Latest Morning Edition
WITH FRESH NEWS DOWN TO "30."

The Los Angeles Times

1781 1915

In Th Parts—24 Pages.
PART I—TELEGRAPH SHEET—10 PAGES.

2c

Liberty Under Law—Equal Rights—True Industrial Freedom

TUESDAY MORNING, OCTOBER 5, 1915

PRICE 2½ CENTS {Delivered to Subscribers} {At All Hotels and on Railway Trains, 5c. On Streets and News Stands, 3 Cents}

ALLIES MASS MILLION MEN TO CRUSH BULGARIA.

Move On.

AGITATORS MUST QUIT.

Get Out of Arizona the Slogan.

Clifton Mines will Remain Closed Until Disturbers Disappear.

Governor Sends Thirty-two Soldiers to Control 3500 Strikers.

Mexican Workers Shamefully Victimized by Labor Bosses.

[BY A. P. NIGHT WIRE.]

EL PASO (Tex.) Oct. 4.—The mines of the Clifton-Morenci district will remain closed until the Western Federation of Miners' organizers disappear from the camp, according to Walter Carmichael, general manager of the Arizona Copper Company, one of the three big properties affected by the strike. Mr. Carmichael made the statement here today.

It is characterized as a mockery the action of Gov. Hunt of Arizona in sending thirty-two militiamen to control 3500 striking miners, "the majority of them Mexicans and illiterate foreigners."

Adjt.-Gen. Charles W. Harris of Arizona passed through El Paso today for Clifton.

MILITIA CAMPS AT COURTHOUSE.

[BY A. P. NIGHT WIRE.]

CLIFTON (Ariz.) Oct. 4.—Thirty-two militiamen picked from the various companies of the Arizona National Guard tonight were camped on the Courthouse grounds here to aid Sheriff J. G. Cash, if necessary, to preserve order among miners of the copper companies, who recently went on strike. Quiet prevailed throughout the day in the Clifton-Morenci district.

Upon the arrival of the soldiers, Maj. H. Hi Donkersley, in command, placed himself and his men at the disposal of Sheriff Cash, pending the arrival of C. W. Harris, Adjutant-General, who will reach here early tomorrow.

Maj. Donkersley arrived at Clifton shortly before noon, having been brought from Lordsburg, N. M., in an automobile by Sheriff Cash. The remainder of the militiamen came on an afternoon train.

With the miners offering to meet officials of the mining companies in another effort to settle their differences, Sheriff Cash and other county officials declared tonight that every effort would be made to conclude negotiations whereby the 5000 miners in this district soon would return to work.

A message from Phoenix stated that Gov. George W. P. Hunt, who came here last week for a few days, would return to Clifton if he could aid in settling the strike.

The miners employed by the Arizona Copper Company, Shannon Copper Company and Detroit Copper Company, all of which are closed down, have been receiving their wages in full since the strike began.

(Continued on Second Page.)

ONE KILLED BY TORNADO.

Many Buildings are Wrecked by Storm that Sweeps Morgan City, La.

[BY A. P. NIGHT WIRE.]

MORGAN CITY (La.) Oct. 4.—One killed, twelve injured, is the toll of a tornado that invaded this city this morning and razed twelve dwellings and a store building, besides wrecking the sheds of a lumber company. When the tornado, traveling in a northeasterly direction, struck the northern part of the city, it created a panic. The path of the storm was about 100 feet wide. Escatt Wallace, a negro, was the only victim.

Dissatisfied.

MINNEAPOLIS IS WET BY FIVE THOUSAND.

[BY A. P. NIGHT WIRE.]

MINNEAPOLIS, Oct. 4.—Hennepin county, of which Minneapolis is the county seat, voted to retain its 431 saloons in a county option election today, according to returns available late tonight. When 175 of the 193 precincts of the county had reported, the wets led by 5000 with the count standing: Wets, 20,-000; drys, 15,894.

Mr. George B. Safford, head of the "wet" organization, in commenting on the vote, said: "It now appears that the 'wets' have carried the election, but we do not yet concede it. If it had not been for the grossest fraud and illegal voting there would have been no doubt about the result. We are still in the ring, however, and if we are defeated shall bide our time.

"It has been the most shameless violation of law by the 'wets,' wagonload after wagonload of illegal voters having been taken to the polls. If not more than 5000 of those fellows have been run in on us we have won."

The election was most bitterly contested, both the "wets" and the "drys" making every effort to get out the largest vote possible. The polls did not close until 9 o'clock and the returns were slow in coming in from the outlying wards.

During the day charges of fraud were freely made by both sides, and much bitterness was shown at the polling places. Three men were arrested charged with violating the corrupt practices act. It was said by the police that those men were employees of a hiring company and that they were operating "wet" handbills.

Most of the population of Hennepin county is within the city boundary, but as there are saloons in all the villages, the "drys" waged their fight vigorously everywhere.

Minneapolis has a population of more than 325,000 and about 400 saloons.

Frank E. Aid, head of the "wet" forces, estimated tonight that the "wets" had carried the county by from 8000 to 9000.

One hundred and eighty precincts out of the 193 in the county give the "wets" 37,048 and the "drys" 28,532.

CHICAGO SALOONS MUST OBEY LAW.

MAYOR THOMPSON DECLARES ALL GROG SHOPS WILL CLOSE ON SUNDAY.

[BY A. P. NIGHT WIRE.]

CHICAGO, Oct. 4.—Mayor Thompson, in a message tonight to the City Council, announced that the owners of all saloons in Chicago hereafter would be forced to obey the State law, which provides that they remain closed on Sunday. The Mayor ordered the City Collector to notify in writing all persons holding licenses for saloons that they must comply with the requirements of the State law.

For many years owners of saloons in Chicago have defied the State law governing their operation on Sunday. Campaigns and law suits have failed. A few saloonkeepers have been hailed before the courts, but no general action was taken.

There are more than 4000 saloons in Chicago.

War Game.

WHOLE ATLANTIC COAST ATTACKED BY ENEMY.

[BY A. P. NIGHT WIRE.] (30)

WASHINGTON, Oct. 5.—What naval authorities expect to be the most important war game ever played in time of peace by the American navy began last night off the Atlantic Coast. Every available vessel on the active list was ordered into place. They were divided into two fleets, one the Red or hostile fleet, the other the Blue—undertaking to prevent the enemy from landing on American soil.

The purpose of the game is to determine to assist the navy working out a scheme of national defense and for that reason, is was explained by Rear Admiral Benson, chief of operations, that the movements of the contending forces and all particulars of the maneuvers would be kept strictly confidential.

The attacking force sailed from Hampton Roads, R. I., and assumed battle formation at some point off the coast. The defenders, comprising most of the battleships of the Atlantic fleet, sailed from Hampton Roads and through its scouts began search for the enemy.

The game will continue for ten days or more before the final result is known.

The defending fleet is commanded by Rear Admiral Fletcher, commander-in-chief of the Atlantic fleet, and the attackers by Vice Admiral Mayo.

Under the rules practically the entire coast from Maine to Florida is open to attack.

OFFERS MATCH; IS HELD UP. (30)

Ordered to stand with his face to the wall, Frand Hurd of No. 4432 No. Main street, was robbed of $25 by a Mexican bandit armed with a heavy revolver early this morning while passing near Commercial and Alameda streets.

Mr. Hurd, according to his story to the police, was stopped by the Mexican and asked for a match. As he reached into his pocket the bandit drew a revolver and ordered him to face the wall. With his revolver pressed into the small of his victim's back the Mexican then robbed him.

ONE MAN IS KILLED, ANOTHER FATALLY HURT AS AUTO HITS WAGON.

(30)

COLLIDING ith a street sprinkling wagop at Ninth and Santa Fe avenue at 4 o'clock this morning, a man believed to be J. H. Parker, address unknown, was instanly killed, and Walter Macleod, a sugar man from Porto Rico, residing at 330 North Union street, was probably fatally injured, when their automobile skidded, and crashed into the water wagon. The auto bore the name of Newmark Bros., on the side door. Macleod was rushed to the Receiving Hospital, where he was treated for a deep gash in the abdomen and other bruises. The surgeons believe he will die. After the collision, the horses attached to the wagon ran away and neither wagon nor driver could be located.

Wavering.

RUMANIA STILL REFUSES TO MOBILIZE HER ARMY AND JOIN THE ALLIES.

[BY ATLANTIC CABLE AND A. P.] (30)

MILAN, Oct. 5. (via Paris)—The hour has not arrived for Rumania to enter the war, in the opinion of Premier Bratiano, expressed to a deputation of parliamentary delegates of the opposition, according to a Bucharest dispatch to the Secolo.

The opposition petitioned the premier to put an end to pro-German propaganda and ordered the mobilization of the Rumanian army. In reply M. Bratiano said:

"Acceptance of your demands will mean that the hour had struck for Rumania to join the war. The government is not of the same opinion. It is impossible to give the reasons now, but the vital interests of the nation demand that the government shall have the full and unequivocal confidence of Parliament."

Premier Bratiano's views were echoed by Alexander Marghiloman, leader of the Conservatives, in an address at the opening of the Political Club, when he declared: "Rumania must remain neutral."

RUSSIA GETS LOAN IN ENGLAND.

[BY ATLANTIC CABLE AND A. P.] (30)

LONDON, Oct. 5, (4:35 a.m.)—An arrangement for a commercial credit in London for Russia probably will result, the Times says, from the visit to England of Finance Minister Bark. This arrangement, it is understood, will take the form of discounting Russian bills up to £20,000,000 ($100,000,000.)

WAR PACT SIGNED LONG AGO.

[BY ATLANTIC CABLE AND A. P.] (30)

MILAN (via Paris, Oct. 5, 4:55 a.m.)—A military convention was signed between Bulgaria, Germany and Austria some time ago, according to a Sofia dispatch to the Corriere del Sera.

Invention.

ITALIANS USE SPECTACLES TO FIGHT AGAINST GASES.

[BY ATLANTIC CABLE AND A. P.] (30)

ROME (via Paris) Oct. 5.—The official statement from general headquarters of the Italian army made public today, says:

"Artillery actions have occurred on various parts of the front. The enemy artillery threw many shells on the Cormona railway station without doing any damage. Our artillery bombarded with good result an enemy battery, observation posts and a column of wagons on the road.

"The enemy is now using hand grenades which give off a gas which irritates the eyes and against which our troops protect themselves adequately by means of spectacles and other appliances.

"The heavy rains in the lower Isonzo zone have in no way diminished the activity of our troops nor slackened the progress of our saps."

CHARLTON'S TRIAL BEGINS IN ITALY.

(30)

[BY ATLANTIC CABLE AND A. P.]

COMO (Italy, via Paris) Oct. 5.—Porter Charlton, the American whose trial for killing his wife several years ago was set for today, was somewhat indisposed but said that he was sure he would be able to face the ordeal. A physician who visited the prisoner in his cell in the jail here was of the same opinion.

Charlton apparently was more anxious about a possible further postponement of his trial than his illness. He expressed the belief that when the case was heard he would secure his freedom.

FIFTY THOUSAND FOR CLARA MORRIS.

(30)

[BY A. P. NIGHT WIRE.]

NEW YORK, Oct. 5.—Clara Morris, the actress who years ago was prominent in emotional drama but who became blind in 1910 and is said to have suffered financial misfortunies, has been left the income from $50,000 by the will of N. W. Harriott, her brother-in-law. Miss Morris, who in private life is Mrs. Frederick C. Harriott, is 66 years of age.

BULGER MUST HANG.

[BY A. P. DAY WIRE.]

DENVER (Colo.) Oct. 4.—The Colorado Supreme Court today denied an application for a rehearing in the case of J. C. Bulger, sentenced to hang for the murder of L. F. Nicodemus, a Denver hotel manager. Bulger's execution is set for the week beginning October 31.

AMERICAN NURSES REACH RUSSIA.

[BY ATLANTIC CABLE AND A. P.]

PETROGRAD, Oct. 4 (via London.)—Nine physicians and thirty-eight nurses, comprising the major part of four American Red Cross units, which have been serving in Germany and Austria for the last ten months, arrived in Petrograd today. They will care for Austria and German civil and military prisoners in Russia.

The Americans are acting under the auspices of the American Red Cross, although the German government is defraying their expenses. Headquarters will be established at Moscow and the physicians and nurses will be distributed among the various camps throughout the empire.

ROBBERS SLASH VICTIM. (30)

Dragging himself on his hands and knees over half a mile to a friend's house, after having been held up and stabbed by three bandits who broke their way into his home at No. 829 Lord street early this morning, Herman Ajlio Guebara, was sent to the Receiving Hospital almost dead from loss of blood.

Breaking their way through his front door the three bandits, according to Guebara, attacked him with knives and stabbed him twice in the back and slashed his left hand to the bone. His cries attracted the attention of other Mexicans living in the neighborhood but they locked their doors and refused to come to his assistance.

RAILROAD INDICTED.

[BY A. P. NIGHT WIRE.]

NEW YORK, Oct. 4:—The Federal grand jury today returned an indictment containing twenty counts charging the Delaware, Lackawanna and Western Railroad with failure to observe published tariffs and giving concessions to shippers in violation of the Elkins law.

Converging.

TITANIC STRUGGLE IN BALKANS WITH DARDANELLES AS GOAL.

Theater of War Likely to Shift to Europe's Storm Center; French Troops Land in Greece.

Both Sides Now Recognize Tremendous Import of Developments of Last Few Days—Russia Hopes to Divide Czar Ferdinand's Subjects Against Alliance with Germany. Teutons Continue Driving Attacks in the West.

BY JOHN CALDAN O'LAUGHLIN.
[BY DIRECT WIRE—EXCLUSIVE DISPATCH.]

WASHINGTON BUREAU OF THE TIMES, Oct. 4.—Bulgaria's entrance into the European war on the side of Germany and Austria-Hungary will be met by the entente with the guns of more than a million soldiers.

Of this number 350,000 will be contributed by Great Britain, France and Italy. Greece and Rumania will place their entire strength in the field.

Greece has mobilized and will be able to provide 350,000 soldiers.

Rumania is practically ready and will furnish in the neighborhood of 500,000 soldiers.

The Greek government has aligned itself definitely on the side of the entente by permitting the landing of the advance guard of the allied expedition.

Huge shipments of munitions have been started for Saloniki. These will supply the heavy guns which will form a part of the allied expedition.

Thus the Quadruple Entente has prepared to meet the new menace in a theater which will have a vital influence upon the ultimate result of the war.

DARDANELLES THE KEY.

It has been borne in upon the statesmen directing the course of affairs in connection with the great war that the Dardanelles form the key to the entire struggle. Should the Central Powers, with the assistance of Bulgaria, succeed in relieving Turkey and thereby assure the continued closing of the Dardanelles, the chances of their final victory will be tremendously strengthened. Should the allies block Germany and Austria-Hungary, crush Bulgaria and capture Constantinople, Russia will be assured of an outlet for her surplus foodstuffs and with the money derived from their sale, will be in a position to purchase and receive the munitions of which she is in desperate need.

A realization of the tremendous importance of the Balkan situation upon the result of the war is responsible for the dramatic diplomatic moves which have been made in Southeastern Europe and else-

(Continued on Second Page.)

Warning.

STOP ARMENIAN MASSACRES, AMERICA'S HINT TO TURKEY.

[BY A. P. NIGHT WIRE.]

WASHINGTON, Oct. 4.—Ambassador Morgenthau at Constantinople was instructed by cable today to inform the Turkish Minister of Foreign Affairs that public sentiment in the United States was so stirred by the reports of the Armenian atrocities that unless the massacres ceased friendly relations between the American people and the people of Turkey would be threatened.

Officials made it clear that this message, though its importance was by no means minimized, did not threaten a break in diplomatic relations. Turkey already has let it be known that she will not permit interference by any foreign power with her so-called "Armenian policy." As American life or property has not been affected, the United States government, without submitting an official protest, merely informs Turkey of the effect continued Armenian atrocities would have upon the American people.

Secretary Lansing said today that no representations had been made to Germany regarding the treatment of the Armenians by the Turks. It was learned, however, that Ambassador Morgenthau had reported that the German Embassy at Constantinople had filed a protest on this subject with the Turkish Foreign Office. An announcement some time ago stated that the State Department had asked Count von Bernstroff, the German Ambassador here, to bring the matter to the attention of his Foreign Office.

ALL AMERICANS REPORTED SAFE.

MISSIONARIES IN THE VAN DISTRICT OF PERSIA ESCAPE THE TURKS.

[BY A. P. NIGHT WIRE.]

BOSTON, Oct. 4.—Official report of the safety of American missionaries in the Van district of Persia as well as in Bitlis, was received today by the American Board of Commissioners for Foreign Missions from Ambassador Morgenthau at Constantinople, through the State Department at Washington.

There was a report that following the retreat of the Turks before the Russians in Persia a general massacre of American missionaries had taken place.

CANNOT BRING ARMENIANS HERE

[BY A. P. NIGHT WIRE.]

BOSTON, Oct. 4.—The suggestion made recently by Ambassador Morgenthau at Constantinople that a large number of Armenians from Asiatic Turkey be brought to this country was declared today by the American Board of Commissioners for Foreign Missions to be inadvisable.

Speaking in behalf of the American board, Secretary James L. Barton said:

"It seems to us all that there are insepurable obstacles in the way of such a step. It would, under the present circumstances, be impossible to secure transportation for any considerable number, even if Turkey should permit them to emigrate. Our own immigration laws would prevent their landing."

GERMANS GIVE ALLIES' LOSSES.

[BY ATLANTIC CABLE AND A. P.]

BERLIN, Oct. 4, (via London.)—A supplemental to the German's official statement states that the French losses in killed, wounded and prisoners in recent fighting were at least 130,000, and those of the British 60,000, while the German losses were not one-fifth of this number.

The German official estimate of the loss by the Entente allies of an aggregate of 190,000 men follows within a few days of official estimates of German casualties made by the French War Office, which declared in its statement of Friday, September 29, that the Germans had lost since the beginning of the allied offensive a total in killed, wounded and prisoners which amounted to "more than the effective strength of three army corps" or about 120,000 men.

Varna.

BULGARIAN BLACK SEA PORT THREATENED BY THE RUSSIANS.

[BY ATLANTIC CABLE AND A. P.]

ATHENS, Oct. 3, 7:15 p.m. (via. Paris, Oct. 4.)—All doubt as to the entrance of Greece into the war on the side of the Entente allies has now been disposed of. The official organ of the government says that the landing of French troops at Saloniki is for the purpose of assisting Greece.

LONDON, Oct. 4.—The time allotted Bulgaria by the allies through Russia to turn her back on Germany, Austria and Turkey, expired this afternoon, but the expiration of the time limit brought no immediate surface indications to clarify the situation.

Whether the Russian Minister promptly left the Bulgarian capital, as his government threatened, provided Bulgaria declined to meet the Russian ultimatum; whether Bulgaria dissembled, asking for further time, or whether King Ferdinand and his supporters merely observed silence, was not known in London up to 11 o'clock tonight. Either the censorship or the vagaries of wartime cable service, or the two combined, resulted in keeping London in the dark, although definite news is expected hourly.

APPROACHING CRISIS.

Events have been shaping, however, in keeping with the fast approaching crisis involving the entry of the Balkans in the European conflict. Russian warships have appeared in the Black Sea, off the Bulgarian port of Varna; French and British troops have landed at Saloniki, a Greek port fifty miles south of the Bulgarian frontier, and Bulgarian troops, which have been on the move for days, have been massed in great numbers along the Servian border.

From the central powers' side come amplified reports of the great weight of men and material piled up in Austria preparatory for the blow against Servia from that side as the first step in what the popular imagination has accepted as a fact—German determination to smash through the corner of Servia and link up with Bulgaria, creating a new battle front from the Austrian border to Constantinople.

LANDING AT SALONIKI.

Delayed cables told of the landing of the allied troops at Saloniki. With these reports arrived comments from the Athens papers, the gist of which was that the appearance of French and British soldiers in Greece at a time when Greece was still outwardly neutral should cause no excitement in that their mission was, as one of the Athens papers expressed it, to defend the railway against Bulgarian aggression, and give help to Servia, the ally of Greece."

The Greek Minister at London refused to comment on the report that the Hellenic government, considered the landing of the allied troops a violation of neutrality and had formally protested to Great Britain and France.

GERMANS PERSISTENT.

In the west the Germans have persisted in their driving counter-attacks against the British until they have retaken most of the Hohenzollern redoubt, so named by the German soldiers. This is admitted by Field Marshal French's latest report, but it is not claimed specifically by the Germans themselves, possibly because of the fact that the loss of this stronghold was never conceded by Berlin.

That asphyxiating gas was used by the British in their recent offensive is the charge circulated by Berlin. The British War Office has made no statement regarding the truth or falsity of this. The German claim that the British lost 60,000 and the French 130,000 men in the recent fighting, also is without denial so far.

Victory.

BRITISH DRIVE GERMANS INTO NEW DEFENSE LINE.

Trenches About Loos Thought Impregnable Turned into Slag Heaps.

Elaborateness of Teutonic Preparations in Vicinity of Lens Region Proved Their Undoing, as the Soldiers Placed Too Much Confidence in Their Supposed Security—Incidents of Recent Battle are Dramatic.

[BY ATLANTIC CABLE AND A. P.]

BRITISH HEADQUARTERS IN FRANCE, Sunday, Oct. 3 (via London, Oct. 4.)—The scene of the British attacks in the Lens region is a flat mining country—slag heaps, mine pits, ruined buildings, splintered and felled trees and earthworks churned by explosions, with slightly rising ground toward Loos and Lens.

Nothing is visible except the soft puffs of shrapnel bursting and volumes of black smoke from British and German high explosive shells, marking positions where the British troops are organizing their gains and the Germans are preparing a new defensive line.

It is with intense satisfaction to the British, who had long looked at the eyesore twin towers of the mining works at Loos, that they now have in their possession this German position. The church at Loos, which had been used as an observation post, is a heap of stone as a result of the bombardment preceding the attack.

The normal population of Loos is 10,000, poor miners and their families. Three hundred of these remained during the battle, taking shelter in the cellars of their wrecked, miserable homes. One old woman who cooked for the Germans is now cooking for the British.

TWO WOMEN WOUNDED.

As the skirmish line approached the town it saw six women and a child coming toward it in the midst of the battle. Some of the British soldiers turned from the fierce business of the charge to rescue them, but before they could get the women under some sort of shelter two of them were wounded.

The elaborateness and permanency of the German trenches indicated the apparent confidence of the Germans in the security of their lines. Dugouts, often thirty feet deep, were cemented and contained electric lights and arm chairs. Some of them were impenetrable even to high explosive shells of big caliber.

The British bombardment cut the wire in front of the German trenches to bits and battered the firing trenches and traverses into irregular piles of earth. Under such a flailing of shells it was suicidal for the Germans to attempt to remain outside the dugouts or to try to man their machine guns or use their rifles.

ARTILLERY WORK.

When the artillery work was perfected the Britishinfantry sprang over the parapets at a given moment. Sprinting toward the German trench, they arrived almost without opposition. Then the German trench was theirs, with the Germans who were alive huddled in their caves. Some of the dugouts had been demolished and had in them fragments of German bodies mixed with debris. Other dugouts had their openings blown in by shell explosions, and their occupants were either buried or suffocated.

When a dugout had been unharmed the British soldiers, with bayonets fixed or bombs in hand, appeared at the entrance to find the Germans still inside, or just starting out. All in the dugout might surrender or on the other hand, if a British soldier started to enter or even showed himself he was received with a fusillade. In case of refusal to surrender bombs were thrown into the dugout without the thrower of them exposing himself. The Germans surviving the explosion usually gave up, though not always, for some died to the last man.

Some incidents had a humorous as well as a tragic side. In these sudden encounters at close quarters where the charging British met a German emerging from the dugout, the bayonet, bombs and even fists were sometimes brought into play in the ensuing melee.

One difficulty was the gathering and guarding of prisoners in such a confined space as the irregular wrecked trenches. With rifles and bombs lying about the Germans even after capitulating were likely to seize them and rush to the cover of a traverse trench or into a shell crater and renew the fight.

The British are keeping to the tactical plan undertaken by them to gain a certain amount of ground with each attack.

The Germans fought desperately and the viciousness of their counter-attacks apparently was due to rage over the loss of their comfortable dugouts, which had cost them so much painstaking labor, and the unpleasant prospect of a winter in the mud, building new caves.

REAR IN ACTION.

The rear of the army during the action presented a wondrous, varied scene, which was the more concentrated because of the narrow front of the operations. There were the slightly wounded walking back, the steady tramp of fresh regiments going forward, processions of swift, smooth-running motor ambulances whose burdens would be back in England in twenty-four hours, longer and seemingly endless processions of powerful motor trucks loaded with shells to feed the hungry, ever thundering unseen guns, troops of the reserves in the fields or beside the gorged roads waiting their call, while the French population stood in their doorways and asked for the latest news from officers and men who knew nothing except concerning their own parts in the big scheme of things.

Sunday, after the attack succeeded, a chill autumn rain fell, covering the field with mist and making aerial observation difficult. The troops fighting in the new line were drenched to the skin. Dead and wounded British and Germans lay side by side where there had been eddies of fierce conflict. The canvas rifle sheaths of the soldiers moving in reserve ran little streams of water and the soldiers who came back from the front were white with the chalky mud of the ground where they had dug themselves in as they fought.

SENTRY AN ATTRACTION.

At a place near the front a park of captured guns guarded by a pacing British sentry seemed an attraction more symbolic of success to the inhabitants than the parties of German prisoners. The distances of the last ranges at which they were fired before the British infantry engulfed them are chalked on some of the gun shields. Perhaps the most interesting trophy is a Russian machine gun taken by the Germans from the Russians on the eastern front and now retaken by the British.

The German prisoners were well clothed, neat and fresh in their comfortable dugouts, where they were caught by surprise, but evidently they appreciated the generosity of the British rations. Three thousand prisoners were taken by the British, which was a small percentage of the British loss.

The captured German trenches still continue until shell fire.

GREEKS UNEASY AT ALLIES' ACT.

ATHENS PAPERS COMMENT ON LANDING OF TROOPS AT SALONIKI.

[BY ATLANTIC CABLE AND A. P.]

LONDON, Oct. 4.—The Athens correspondent of Reuter's Telegram Company sends the following:

"London and Paris papers' says the Messager d'Atens, commenting on the allied landing at Saloniki, do not understand the uneasiness manifested in Greece over the incident.

"The paper points out that even should the Greek government regard this action as 'premature' the move was one to support Greece and assures people that 'it is as the traditional friend of Greece and in no other capacity that France and Great Britain make their appearance in the Balkans.'"

The Greek Minister at London, J. Gennadius, declined tonight either to affirm or deny the report that the Hellenic government had protested that Greece's neutrality had been violated by the landing of allied troops at Saloniki.

"I am not at liberty to answer that question," he said.

SLAVS THREATEN PORT OF VARNA.

[BY ATLANTIC CABLE AND A. P.]

LONDON, Oct. 4, 2:52 p.m.—Two powerful Russian squadrons are reported to have appeared off the Bulgarian coast near Varna, on the Black Sea. This announcement is made by the Tribuna of Rome, according to the correspondent there of the Exchange Telegraph Company.

Casualties.

AMERICANS DISAPPEAR IN FRENCH FOREIGN LEGION

[BY ATLANTIC CABLE AND DIRECT WIRE—EXCLUSIVE DISPATCH.]

PARIS, Oct. 4.—Americans in the Foreign Legion, who disappeared and are believed to have been killed in the battle in Champagne, are Edmond C. C. Genet of New York, grandson of Gov. Clinton, and Paul Kavelka, both of the second battalion of the First Regiment; Lieut. Charles Sweeney, formerly of West Point; Jack Casby, formerly a New York newspaper artist; Robert Soubrian of New York; Frank Musgrave of New Orleans; Bob Scanlon, a negro pugilist; Frederick Zinn of Battle Creek, James Dowd of Brooklyn, Frederick Capdeville of New York, Dave King of Providence, Alan S. Egar of New York, and Elow Nelson of Milwaukee, all of the second battalion of the Second Regiment.

Wounded in hospital are: D. W. Thoran of South Dakota, seriously, in the back and the head; Charles Trinkard of New York, with two bullets in the right shoulder, and Dr. David Wheeler of Boston, the big game hunter and Arctic explorer, formerly attached to the American ambulance, who has a shattered leg. All are of the First Regiment.

Dr. Wheeler was brought here by the American ambulance today, a special permit being granted owing to his previous connection with it. When he was wounded he injected morphine, with which as a physician he was liberally supplied, into himself, and then crawled seven kilometers to the rear, pausing to inject morphine into badly wounded men.

On September 20 both regiments of the legion were brought to Champagne. All citizens of the allied nations then had an opportunity to join their own armies or regular French regiments. The rest were merged into a single regiment of two battalions, 4000 strong, the merger being completed on the 24th.

The regiment was then ordered to the front line of trenches on the left center, where the Germans immediately shouted: "We know you, foreign legion. If you attack we will get you this time."

The Germans hate the Foreign Legion worse than they do the British.

The legion was held until September 29. It then led the assault on the German second line. The troops melted under the terrific fire, but rushed an apparently impregnable position and captured a fortified wood in the rear. Only 180 men survived of the second battalion of the old First Regiment. (A French battalion consists of 1000 men.)

The last man Dr. Wheeler saw alive was the commandant, who was talking with him, and a captain. When the latter was killed, Dr. Wheeler was wounded.

Dardanelles as Goal.

(Continued from First Page.)

where since the war began. It is revealing no secret now to say that before the war started, Germany felt absolutely certain that Turkey would come to her assistance when needed and that Bulgaria would do likewise. Turkey responded to the German call, in spite of everything the allies did to prevent her from doing so. Bulgaria is on the eve of taking like action though the allies promised territorial concessions in exchange for her neutrality. Promises are proving ineffectual. Russia has now resorted to threats, carefully differentiating, however, between the Bulgarian government and the Bulgarian people.

SCOPE OF ULTIMATUM.

In the ultimatum delivered to Bulgaria, Russia made an appeal to Bulgarians to remember what she did in liberating them from the Turkish yoke and urged them not to join in a "fratricidal" aggression against a Slav and allied people. The purpose of this language was to strengthen the opposition in Bulgaria to the pro-German-Bulgarian Ministry. It is known also that one of the motives, which actuated Great Britain and France in inaugurating their offensive against the Germans in France, was to impress Bulgaria with the fact that they were not yet beaten and that they were in a condition to attack.

The Bulgarian Minister in Washington received a message from his government today, announcing that mobilization had been accomplished with "regularity and punctuality." The message contained a denial of reports that there had been any Cabinet crisis. The legation is confident that the entire population is back of the government and will support it loyally in whatever policy it adopts. The dispatch from the Bulgarian government, announcing the completion of mobilization is regarded here as evidencing the firm intention of that government to enter the war. The understanding here is that the United States will be requested to take charge of Bulgarian interests in Greece, Servia and Rumania, as well as in Great Britain, France, Italy and Russia. Likewise, the Greek and Rumanian governments will ask the United States to look after their interests in Bulgaria.

VOPICKA TO TAKE CHARGE.

The American Minister to Bulgaria, Rumania and Servia is Mr. Vopicka of Chicago. He is in Bucharest, Rumania. It will be impossible for him to go from Rumania to Bulgaria and it will be necessary therefore for the President to appoint a Charge d'Affaires in Sofia, the capital of Bulgaria. It is understood that John B. Jackson of New Jersey, former Minister to the Balkan states and now Ambassador Gerard's principal assistant in Berlin, is under consideration for this office.

The plans of the Entente for meeting the expected German-Austrian-Bulgarian attack are being guarded with the utmost secrecy, but it is assumed in military circles that strong reinforcement of Servia will be the first move, followed almost simultaneously with an attack on Turkey and Bulgaria. Rumania necessarily will have to divide her forces, though Russia will be in a position to assist her against Austria-Hungary. It is believed the plan is to crush Bulgaria between Rumania and Greece while holding the German-Austrian line in Servia and Rumania.

ALLIES CO-OPERATE.

The Servians already have enjoyed the co-operation of the British and French. There has been in operation along the Danube a flying squadron of artillery, the guns of which are British and the gunners the flower of the French army. The allied force is under the command of an admiral of the British navy. To it has been given the credit for the failure of the determined attempts made by the German and Austrian troops to force a crossing of the Danube. The British navy also has a number of its younger officers and men operating small torpedo boats upon the Danube.

Officers representing the allies here believe there will be entire harmony among the units, which will compose the conglomerate army they have assembled. Of the 350,000 men available for service, one-third are British, one third French and the balance are Italians. There has been complete harmony hitherto between the French and British, both in France and in Servia. So the confident expectation exists that friction will not develop and that the forces will co-operate to the attainment of final victory.

SWISS TROOPS INCLINED TO BALK.

[BY ATLANTIC CABLE AND A. P.]

BASEL, Sept. 30 (via Paris, Oct. 4, 11:30 a.m. Delayed in transmission.)—The call of the Swiss government for volunteers to serve as a defense corps to supplement the regular army of 300,000 men is meeting with a poor response. About 16,000 men have volunteered, whereas it had been expected to enroll 150,000.

On account of this situation the government is considering compulsory enlistment. If this step should be decided upon the Swiss army will be the largest in the world in proportion to population, as 12 per cent. of the 3,000,000 inhabitants are foreigners.

ASKS RUMANIA TO MOBILIZE.

[BY ATLANTIC CABLE AND A. P.]

LONDON, Oct. 5, 3:43 a.m.—A dispatch to the Times from Bucharest says:

"Premier Bratiano today received a deputation of the opposition leaders, who asked for an immediate mobilization in order to prevent Rumania from being surrounded by enemies. M. Bratiano replied that mobilization was needless as since the crown council of last year nothing had intervened to make Rumania change her attitude."

A dispatch from Berlin September 21, 1914, said that at a meeting of the Crown Council at Bucharest it was decided that Rumania should continue the strictest neutrality in the war.

BRITISH TORPEDO GERMAN STEAMER.

[BY ATLANTIC CABLE AND A. P.]

LONDON, Oct. 4.—The German steamer Svionia of Stettin has been torpedoed in the Baltic by a British submarine, according to an Amsterdam dispatch to Reuter's Telegram Company. Ten of the crew have been landed, while the remainder are on the way to Sassnitz.

The version of this incident sent to the Exchange Telegraph Company, from Copenhagen, says that the Svionia ran ashore after it was fired upon by a British submarine.

The steamer Svionia, which was built in 1889 at South Shields, was 2896 gross tons; it was owned by a shipping firm of Stettin.

Still Going.

FRENCH ADVANCE AROUND ARRAS.

Paris Admits Germans Gain Foothold at Givenchy.

Aviators Throw Forty Bombs on City of Metz.

Trench Fighting Described as Extremely Violent.

[BY ATLANTIC CABLE AND A. P.]

PARIS, Oct. 4, 10:45 p.m.—Trench fighting of a violent nature in Artois throughout the day is reported in the French official communication issued tonight, which adds that to the south of Givenchy the Germans have gained a footing at the crossing of five roads, but were repulsed everywhere else.

The text of the statement follows:

"In Artois the struggle from trench to trench continued during the entire day. On the crests to the south of Givenchy the enemy was able to regain a footing at the crossing of five roads, but was repulsed everywhere else, notwithstanding the violence of his repeated counter-attacks.

"The artillery and trench gun action was especially intense to the south of the Somme in the sector of Lizons and Chaulnes, as well as to the north of the Aisne, in the Valley of the Miette and on the Aisne-Marnex Canal, environs of Sapigneul.

"An enemy aeroplane was brought to earth within our lines, the two officers manning it being made prisoners.

"In Champagne the enemy again shelled our positions and rear guard with shells containing suffocating mixtures. Our artillery replied energetically.

"On the western outskirts of the Argonne forest our heavy batteries took under their fire a hostile column marching from Bauiny on Apremont (north of Varennes.)

"In the Vosges we repelled, after a spirited engagement, an attack by the enemy against our posts to the east of Celles-sur-Plaine.

"A bombardment very violent on both sides has occurred at Hartmans-Wellerkopf."

The Belgian official communication follows:

"An extremely violent bombardment of our positions in the neighborhood of Dixmude was carried out today. A small infantry attack was easily repulsed."

GAIN AROUND ARRAS.

French troops have continued to make progress to the north of Arras, according to the announcement given out by the French War Office this afternoon.

There has been almost continuous fighting between the trenches, accompanied by artillery exchanges, in the vicinity of Nouvron and Quennevieres.

There also has been artillery fighting in the Champagne district.

A squadron of French aeroplanes has thrown forty bombs of heavy caliber on the railroad station at Metz.

The text of the communication follows:

"We have continued to make progress to the north of Arras in the forest of Givenchy and at Hill No. 119. Here we occupied the crossroads of five highways.

"There has been almost continuous fighting with hand grenades and bombs, accompanied by artillery fighting from each side, in the vicinity of Nouvron and Quennevieres.

"In the Champagne district there has been artillery fighting in the vicinity of the Navarin farm.

"Yesterday evening two counter-attacks on the part of the enemy to the north of Mesnil were repulsed.

"One of our air squadrons has thrown down on the Sablons railroad station at Metz no fewer than forty shells of heavy caliber. Other French aviators have continued the bombardments behind the German front."

SOFIA DENIES ALLIES' CHARGE.

[BY ATLANTIC CABLE AND A. P.]

SOFIA, Oct. 2 (via London, Oct. 4, 8:11 a.m. Delayed in transmission.)—Formal denial that German officers have taken control of the military affairs of Bulgaria and that Germany is supplying that country with funds is contained in an official statement issued through the Bulgarian news agency.

The text of the statement in part follows:

"In view of erroneous and frankly mendacious statements circulated in the foreign press regarding the situation in Bulgaria, we are authorized to deny in the most formal manner all these rumors: First, concerning the arrival in Sofia of German officers who are alleged to be taking a hand in the administration of the railroads or the command of the army; second, concerning alleged statements of Premier Radoslavoff, that as long as the war lasts Bulgaria will receive regularly from Germany 50,000,000 francs ($10,000,000) monthly; third, concerning numerous arrests which are said to have been caused by internal dissensions."

IF YOU MOVE YOU CANNOT VOTE.

SUPREME COURT RULES RECENT INSTRUCTIONS ARE NOT ENFORCEABLE.

[BY A. P. NIGHT WIRE.]

SAN FRANCISCO, Oct. 4.—Henceforth voters in California who move from one precinct into another within thirty days before an election will lose their votes at that election.

A decision to this effect was handed down today by the State Supreme Court in an action brought for the purpose of testing the validity of the new instruction incorporated in the election law by the State Legislature on May 26, 1915, which was to have taken effect on October 26, and which says:

"Any person registered in one precinct and removing therefrom to another precinct in the same county within 30 days of an election, shall be deemed a resident of the precinct from which he so removed until after such election."

J. H. Zemansky, registrar of voters, was commanded by the court to omit this instruction in the future from his list of instructions delivered to election officers.

Agitators Must Quit.

(Continued from First Page.)

sona, the Shannon and the Detroit Copper Companies quit work on September 11, after the companies had refused to agree to a new wage scale and to recognize the Western Federation of Miners, which organization the workmen joined shortly before that time.

Sheriff Cash appealed to the Governor Sunday morning, when he feared trouble would ensue, after Norman Carmichael, J. W. Bernie and Milton McLean, managers of the copper companies, had fled from the district.

What action will be taken by the State and county officials in the strike situation is to be determined definitely tomorrow upon the arrival of Adjt.-Gen. Harris, who will at once confer with officials here and report to Gov. Hunt.

THE OLD SCALE OR CLOSE DOWN.

[BY A. P. NIGHT WIRE.]

PHOENIX (Ariz.) Oct. 4.—E. W. Lewis, attorney for the Shannon Copper Company, who arrived here today from Clifton, declared that the mining companies were faced with the problem of operating under former conditions or else closing their mines as unprofitable.

Attorney Lewis stated that so long as the miners in the Clifton-Morenci district were under the influence of nonresident officials of the Western Federation of Miners, the officers of the mining companies felt that efforts to settle their differences were useless.

Guy E. Miller, member of the executive board of the federation, who with Charles Moyer, president of the organization, went to Clifton last week to aid the workmen, was alleged by Attorney Lewis to have especial influence over the strikers.

Gov. Hunt said today that he did not know if he again would go to Clifton, but that he desired to do anything within his power to settle the strike.

PLEDGE MINERS SUPPORT.

[BY A. P. NIGHT WIRE.]

TUCSON (Ariz.) Oct. 4.—At a meeting of the local organization of the Arizona Federation of Labor members today pledged their moral and financial support to the copper miners on strike at Clifton. Officials of the organization announced that Charles Moyer, president of the Western Federation of Miners, will deliver an address here tomorrow.

ABANDON MINES TO STATE'S CARE.

[SPECIAL CORRESPONDENCE.]

CLIFTON, Oct. 3.—The managers of the three great mining corporations of the Clifton-Morenci district have "passed the buck." Feeling themselves personally in danger, they fled to Lordsburg and have, in effect, turned their mines and works over to the State of Arizona for protection. If protection is not given, then the State will be considered responsible, and, probably, collected from, though this possible contingency is a matter of very little interest to the local mobs that are threatening destruction of the works that have furnished 5000 men a livelihood for thirty years past.

These works have produced about 70,000,000 pounds of copper annually, worth more than $10,000,000, of which two-thirds, at least, has been distributed in this district in wages and expenses. Naturally, the cutting off of this income has had a grave effect upon local business. Even graver is the effect upon the unthrifty Mexican workmen, who have lived from hand-to-mouth, as the Mexican always does, and who actually are in want at the present time. It is not unnatural that they will try to emulate their brethern south of the international line and take what they will where they find it, meaning the looting of the stores and even of private homes. The Slavonian and Italian miners are saving by nature and are not in want. The American and English generally have been in positions of some authority and are not mixed in the present disturbances.

MEXICANS VICTIMIZED.

Among the thinking people of the community there is an impression that the Mexicans are being victimized by the representatives of the Western Federation of Miners. Save in rare instances, Mexican labor is not as efficient in mines as that of other nationalities and, likewise is unstable. It follows that if the high wages of Bisbee or Globe were to be paid here, the Mexicans would be replaced as miners and would be relegated to surface jobs, as in other camps. This is exactly what the federation is after and the very reason the eight-hour law was passed, as well as the law demanding that 80 per cent. of the underground workmen in any mine shall speak English. When the Mexicans wake up to these facts and when their excitement wanes, they will want to return to work, though it is probable the mine management will first want some assurance of stable conditions. If the federation doles out strike benefits, the present lawless conditions may continue indefinitely.

QUICK REPLY IS EXPECTED.

[BY ATLANTIC CABLE AND A. P.]

LONDON, Oct. 4, 3:52 p.m.—A dispatch to Reuter's Telegram Company from Sofia, dated October 2, says:

"It is officially announced that the government will immediately reply to the last note of the Entente powers."

The latest proposals made to Bulgaria by the minister of the Entente powers at Sofia have lapsed, recent developments indicating that the Bulgarian government has rejected them, it is stated authoritatively tonight by Reuter's Telegram Company. This statement refers to the proposals made before the sending of the Russian ultimatum.

No word as to whether Bulgaria had acceded to the Russian demand or otherwise, has been received in London up to 7:30 o'clock tonight.

TEUTON AIRMEN REACH SOFIA.

[BY ATLANTIC CABLE AND A. P.]

LONDON, Oct. 4.—Six German aviators have arrived at Sofia, Bulgaria, according to a Reuter dispatch from Athens.

The dispatch adds that large numbers of German skilled laborers are leaving Constantinople for Bulgaria.

BRITISH BOATS DAMAGED.

[BY WIRELESS AND A. P.]

BERLIN, Oct. 4 (via Sayville, N. Y.)—It was officially announced today that two British monitors had been damaged before LaPanne by German naval airships.

THE offices in the Haas Bldg., Seventh and Broadway, are beautiful and the prices so reasonable.

Success.

ANGLO-FRENCH LOAN IS OVERSUBSCRIBED

Fifty Millions More than Needed Offered to the Allies.

Books of the Underwriters will be Closed Today and then the Public will be Invited to Re-buy from Banks at an Increased Price — Rockefeller is Said to Have Taken Ten Millions.

[BY A. P. NIGHT WIRE.]

NEW YORK, Oct. 4.—The Anglo-French $500,000,000 bond issue has been oversubscribed. It is possible that when the underwriters' books are closed at 10 o'clock tomorrow morning, it will be found that $50,000,000 more than needed has been spoken for.

Notwithstanding many previous reports that the big issue had been oversubscribed, the total pledges up to Saturday night totaled less than $500,000,000. Today's totals placed the sum subscribed in excess of the amount of the loan.

Both John D. Rockefeller and William Rockefeller have subscribed, the former, it is reported, for $10,000,000, the latter for a sum believed to be less.

Another subscriber of note, it was reported tonight, is Sir Ernest Cassel, former privy councilor and financial adviser to the late King Edward VII. of England. Sir Ernest takes $5,000,000 worth of the bonds, paying therefor with money which had previously been and is now on deposit in this country.

SUBSCRIBERS NOT KNOWN.

Among the half-dozen or more men who have subscribed for $1,000,000, rumor placed today the names of John Willys, automobile manufacturer; Harry Payne Whitney and William Boyce Thompson of this city. There was no confirmation of this by J. P. Morgan & Co., who have announced that the names of individual subscribers will not be made public.

It is possible that within a week the bonds will be in the hands of individual investors. The contract providing for the loan will be signed either tomorrow or Wednesday, in all probability; the prospectus will be issued very shortly and the issue offered to the public within a few days thereafter. The closing of the underwriters' books tomorrow morning, announcement of which was made today, will end the opportunity of small investors to obtain their bonds at 96¼, the underwriters' terms. Hereafter the bonds will be offered at 98.

EAST TAKES THE BULK.

New York City, New England and Pittsburgh have come up well to expectations—in the case of New England surpassing previous estimates—in the amount of subscriptions. It is estimated that they will take care of four-fifths of the issue. A number of responses were received today from western and southern cities with gratifying results, it was said.

Already there is talk in Wall street of the second big credit loan which it is believed England and France will have to negotiate within a few months. None of the commission or syndicate of underwriters, however, was ready to discuss plans yet. The general desire seemed to be to wait till the present loan is offered to the public.

DISCOURAGES ENGLISH BUYERS.

[BY ATLANTIC CABLE AND A. P.]

LONDON, Oct. 4.—Reports that persons in England have been attempting to subscribe to the Anglo-French loan being raised in the United States on account of the fact that the interest yield is higher than that on British domestic loans, gives the following statement from the government today:

"The treasury points out that it is very undesirable in the public interest that persons or firms in the United Kingdom subscribe to or purchase the forthcoming Anglo-French loan in America. The main purpose of the loan is to give support to the American exchanges. Remittances from the United Kingdom for the purpose either of subscribing to or purchasing the loan or of replacing funds so utilized in America, which may be employed for such subscription or purpose, would have the effect of defeating the obect.

"Holders of the loan who reside in the United Kingdom will be liable to an income tax on the dividends, and in the case of income from other securities abroad, and dealings in the loan will not be permitted upon any stock exchange in the United Kingdom."

DINKEY RESIGNS.

Quits United States Steel Corporation to Become Head of the Midvale Company.

[BY A. P. DAY WIRE.]

NEW YORK, Oct. 4.—Alva C. Dinkey has resigned the presidency of the Carnegie Steel Company, a subsidiary of the United States Steel Corporation, and at a meeting in New York today was elected president of the Midvale Steel Company in place of W. E. Cory, who resigned the Midvale presidency and will be made chairman of the board of directors.

Mr. Dinkey is a brother-in-law of Charles M. Schwab of the Bethlehem Steel Company, and today's announcement of his association with the Midvale company gave rise to rumors in Wall street that some sort of combination between the Midvale and the Bethlehem companies was in prospect.

EARTHQUAKE IN MICHIGAN.

Windows are Broken, Pictures and Other Minor Damage in Upper Peninsula.

[BY A. P. NIGHT WIRE.]

HOUGHTON (Mich.) Oct. 4.—An earthquake shock at 8 o'clock tonight in the upper peninsula of Michigan broke windows, shook pictures from the walls, disarranged dishes in closet shelves and did other minor damage. Similar disturbances have occurred in the mining region in recent years, and are thought to be due to the slipping of rock near the surface.

When to Take Chamberlain's Tablets.

When you feel dull and sluggish after eating.

When constipated or bilious.

When you have a sick headache.

When you have a sour stomach.

When you belch after eating.

When you have indigestion.

When nervous or despondent.

When you have no relish for your meals.

When your liver is torpid.

Advertisement.

"Passing the BUCK"

We are passing out French Buck-Top Shoes—Fall favorites—at 5 and 6 "Bucks" a Pair

PACKARD FOR MEN

Buck Colors — Gray, Olive and Black. Vici Black or Tan.

Gunmetal, Patent Leather or Kangaroo

"Some Shoes!"

Gets yours today!

We are Exclusive Agents for Packard Shoes.

Hamilton's

502 South Broadway.

STRAIGHT DOWN THE CROOKED LANE

By Bertha Runkle

Author of "The Helmet of Navarre"

A straightaway story of love, laughter and mystery. As would be expected, Bertha Runkle being the author, the narrative gets off in the first chapter and goes forward all the time. All narratives don't do that these days. The setting is Newport society, seen through the eyes of neither the climber nor the snob; and Army life in the Philippines known to the author through residence is just such a setting. The characters are recognizably human and therefore fascinatingly interesting. Bertha Runkle's humor is of unviolent humor was never put to more steady use. Perhaps "Straight Down the Crooked Lane" is the kind of a novel you

Frontispiece and Jacket in color. Price $1.35 net, postage 10 cents.

AT ALL BOOKSTORES

Published by THE CENTURY CO., New York City

Learning.

FARMERS SEEK MORE SCIENCE.

International Congress Opens Meeting at Denver.

Conservation of Moisture is Keynote of Speeches.

President Wilson in Letter Urges Co-operation.

[BY A. P. NIGHT WIRE.]

DENVER (Colo.) Oct. 4.—Increased interest by farmers generally in scientific methods of farming and a corresponding growth of active co-operation in the work by educators and county and State governments was noted by speakers representing twenty Western States at the International Farm Congress which opened here today. On the roll call of States, many of the speakers declared that the semi-arid West was never as prosperous as at present. A letter from President Wilson, read at the opening of the congress, approved the work being done by the organization and emphasized its importance.

Congressman Frank W. Mondell, president of the congress, in the opening address, urged the necessity for moisture conservation throughout the great plains country. Other speakers were:

W. L. Drummond, of Enid, Okla., chairman of the International Board of Governors; Dr. W. R. Motherwell, Minister of Agriculture, Province of Saskatchewan; E. M. Ammons, former Governor of Colorado, and Dr. Henry C. Waters, president of the Kansas Agricultural College.

Gov. Carlson, of Colorado, presided tonight at a Governors' session. Gov. Byrne of South Dakota and Kendrick of Wyoming were among the speakers.

At the afternoon session former Gov. Ammons of Colorado, opposed the plan of $500,000,000 to foreign countries, declaring it could be put to better use in the development of western lands for the benefit of peaceful citizens.

WILSON SENDS PRAISE.

A letter from President Wilson to the delegates conveyed the chief executive's approval of the labors of the congress and emphasized its importance. The letter continues:

"It is of the utmost consequence to the country that it should bring all the forces of knowledge and energy into co-operation in the interests of the conservation of its resources. Non-irrigated farming has shown with peculiar emphasis the necessity for a close alliance between men of science and men of action. It has rendered a lasting service by the use of scientific methods and the use of scientific knowledge to agriculture."

In his address to the congress today President Mondell of Wyoming noted with regret that the war in Europe had caused the absence of delegates to the congress from certain European countries.

He warned the dry-farm men not to gamble with nature. Notwithstanding that the past season had brought an unusual rain fall and bounteous crops on dry farms, he cautioned against any relaxation in the application of scientific methods of moisture conservation. This alone, he said, would make farming uniformly safe and profitable in regions of normally limited rainfall.

"More than half the cultivated and cultivable areas of our country and of the earth," he said, "normally have insufficient precipitation to insure the growth of profitable crops. Gambling never pays in the long run; and its hazards are never greater than when the stakes in enterprise on the hope that nature will depart from her normal attitude in favor of his venture."

NEW ALASKA RAILROAD.

Twenty Miles Have Already Been Completed and Progress is Made on the Remainder.

[BY A. P. DAY WIRE.]

WASHINGTON, Oct. 4.—Twenty miles of the new Alaskan railroad being built by the government has been completed. Secretary Lane reported progress, and satisfactory progress toward the remaining 450 miles is being made.

Secretary Lane announced that the government has decided to build a schoolhouse at Anchorage, the new town in Alaska created by the government and the present terminus of the railroad. Anchorage will be connected with Seward by telephone. The government already has opened a moving picture show at Anchorage for the workmen.

TO SPECIAL SESSION.

President Wilson Has Decided Not to Call the Senate Together to Amend Rules.

[BY A. P. NIGHT WIRE.]

WASHINGTON, Oct. 4.—President Wilson practically has decided not to call a special session of the Senate before the meeting of Congress in regular session. Although he is desirous of having the Senate's rules amended so as to give the majority power to limit debate, he is understood to have become convinced that it is better not to call the Senate together at this time.

Some of the President's advisers still believe the special session should be called to amend the rules and to ratify the pending treaties between the United States and Nicaragua and Colombia.

Imperative.

NEED OF BATTLE C SHOWN BY NAV

[BY A. P. NIGHT WIRE.]

WASHINGTON, Oct. 4.—Battle cruisers have not been recommended by the general board of the navy except once, some years ago. Plans have been considered for battleships every year, however, and the latest designs prepared. Many officers now feel that with bids advertised for the forty-fourth battleship for the navy, it is time that swift, heavily armed cruisers were added to the fleet, aside from any lessons drawn from the European war.

The "mission" of the navy, as discussed in navy war college problems, has been regarded as the defense of the United States. With efficient marine, however, and with the Monroe doctrine to uphold and the Panama Can... think that t... the navy sh... tools to figh... miles might ... Recent ma... brought out ... swift scouts ... regarded as ... timates this ... mendations f... ber of scouti... cruiser destro... cluded in ap... eral years. ... though the c... the place of ... although late... cruisers will ... the navy. W... to guard suc... absolutely ne... anced fleet.

Learning.

FARMERS SEEK MORE SCIENCE.

International Congress Opens Meeting at Denver.

Conservation of Moisture is Keynote of Speeches.

President Wilson in Letter Urges Co-operation.

[BY A. P. NIGHT WIRE.]

DENVER (Colo.) Oct. 4.—Increased interest by farmers generally in scientific methods of farming and a corresponding growth of active co-operation in the work by educators and county and State governments was noted by speakers representing twenty-seven States at the International Farm Congress which opened here today. On the roll call of States, many of the speakers declared that the whole West was never as prosperous as at present. A letter from President Wilson, read at the opening session of the congress, approved the work already done by the organization and emphasized its importance.

Congressman Frank W. Mondell, president of the congress, in the opening address, urged the necessity for moisture conservation throughout the great plains country. Other speakers were:

W. L. Drummond, of Enid, Okla., chairman of the International Board of Governors; Dr. W. R. Motherwell, Minister of Agriculture, Province of Saskatchewan; E. M. Ammons, former governor of Colorado, and Dr. Henry J. Waters, president of the Kansas Agricultural College.

Gov. Carlson, of Colorado, presided tonight at a Governors' session. Govs. Byrne of South Dakota and Kendrick of Wyoming were among the speakers. At the afternoon session former Gov. Ammons of Colorado, opposed the loan of $100,000,000 to foreign countries, declaring it could be put to better use in the development of western lands for the benefit of peaceful citizens.

WILSON SENDS PRAISE.

A letter from President Wilson to the delegates conveyed the chief executive's approval of the labors of the congress and emphasized its importance. The letter continues:

"It is of the utmost consequence to the country that it should bring all its forces of knowledge and energy into co-operation in the interests of the conservation of its resources. Non-irrigated farming has shown with peculiar emphasis the necessity for a close alliance between men of science and men of action. It has rendered a lasting service by the use of scientific methods and the use of scientific knowledge to agriculture."

In his address to the congress today President Mondell of Wyoming noted with regret that the war in Europe had caused the absence of delegates to the congress from certain European countries.

He warned the dry-farm men not to quarrel with nature. Notwithstanding that the past season had brought an unusual rain fall and bounteous crops to dry farms, he cautioned against any relaxation in the application of scientific methods of moisture conservation. This alone, he said, would make farming uniformly safe and profitable in regions of normally limited rainfall.

"Not less than half the cultivated and cultivable areas of our country and of the world," he said, "normally have insufficient precipitation to insure the growth of profitable crops. Gambling with nature is the long run; and its hazards are never greater than when an attempt at enterprise on the hope that she will depart from her normal attitude in favor of his venture."

ALASKA RAILROAD.

Forty Miles Have Already Been Completed and Progress is Made on the Remainder.

[BY A. P. DAY WIRE.]

WASHINGTON, Oct. 4.—Twenty miles of the new Alaskan railroad being built by the government has been completed, Secretary Lane reported today, and satisfactory progress toward the remaining 450 miles is being made.

Secretary Lane announced that the government has decided to build a railroad at Anchorage, the new town in Alaska created by the government, and the present terminus of the railroad. Anchorage will be connected with Seward by telephone. The government already has opened a moving picture show at Anchorage for the soldiers.

SPECIAL SESSION.

President Wilson Has Decided Not to Call the Senate Together to Amend Rules.

[BY A. P. NIGHT WIRE.]

WASHINGTON, Oct. 4.—President Wilson practically has decided not to call a special session of the Senate before the meeting of Congress in regular session. Although he is desirous of having the Senate's rules amended so as to give the majority power to end debate, he is understood to have been convinced that it is better not to call the Senate together at this time.

Some of the President's advisers believe the special session should be called to amend the rules and to ratify the pending treaties between the United States and Nicaragua and Colombia.

THE WEATHER BACK EAST.

North Reports Snow, While in the Lake Region Strawberries are Ripe and Trees Blossom.

[BY DIRECT WIRE—EXCLUSIVE DISPATCH.]

CHICAGO BUREAU OF THE TIMES, Oct. 4.—Minnesota reported its first snowfall today, while in Chicago third-crop strawberries are being picked and pear trees are preparing to blossom again. Chicago's weather was of the freak variety today, the temperature dropping from 62 deg. at noon to 54 deg. in the evening. The East and Southwest are cooler than yesterday and indications everywhere are that storms and a radical change in the weather are forthcoming. Other temperatures:

City—	Max.	Min.
Abilene, Tex.	74	60
Boise, Idaho	64	40
Boston, Mass.	64	46
Buffalo, N. Y.	78	54
Calgary, Alberta	60	32
Chicago, Ill.	62	60
Denver, Colo.	50	40
Des Moines, Iowa	56	46
Dodge City, Kan.	58	50
Duluth, Minn.	44	40
Durango, Colo.	60	30
Galveston, Tex.	84	74
Havre, Mont.	54	34
Helena, Mont.	56	40
Huron, S. D.	54	40
Jacksonville, Fla.	84	76
Kamloops, B. C.	58	34
Kansas City, Mo.	58	50
Knoxville, Tenn.	70	60
Memphis, Tenn.	76	68
Minneapolis, Minn.	50	..
Modena, Utah	66	28
Montreal, Quebec	62	44
Moorhead, Minn.	46	38
New Orleans, La.	80	74
New York, N. Y.	64	52
North Platte, Neb.	56	40
Oklahoma City, Okla.	68	56
Pittsburgh, Pa.	80	60
Rapid City, S. D.	52	34
Roswell, N. M.	68	50
St. Louis, Mo.	66	58
St. Paul, Minn.	50	42
Salt Lake City, Utah	58	42
Sheridan, Wyo.	54	34
Swift Current, Sask.	58	32
Tampa, Fla.	90	72
Washington, D. C.	80	52
Williston, N. D.	58	32
Winnipeg, Man.	46	34

Come On.

WOULD SHACKLE LOS ANGELES.

DESPERATE ATTEMPT TO BE MADE TO UNIONIZE CITY.

State Federation Weakens and Seats Two Japs as Delegates. Arson Gang Known as the I.W.W. is Denounced for Riots in the Hop Fields.

[BY A. P. DAY WIRE.]

SANTA ROSA, Oct. 4.—Disastrous effects of politics on the labor movement in California and condemnation of methods alleged to have been employed by Industrial Workers of the World in urging the pardon of Herman Suhr and Richard Ford, convicted of murder committed during the Wheatland hop riots, were subjects of reports submitted today at the opening session of the California State Federation of Labor. Two Japanese were seated in the convention, for the first time in the history of the organization, it was said.

Joshua D. Dale, State labor organizer, declared "too much politics is responsible for the deplorable condition of the labor movement in Los Angeles."

"It should be a lesson to organized labor everywhere," he said, "and it should recommend the nonpartisan policy of the American Federation of Labor, namely, to be a partisan to principle and not to political party."

Dale recommended that every international union send an organizer to Los Angeles for four months. If no progress should have been made in that time Dale advised that Los Angeles workers be left to their own devices.

CONDEMNS I.W.W.

Paul Scharrenberg, State secretary-treasurer, termed Gov. Johnson's refusal to pardon Ford and Suhr as "the only manly way left open" after the "coercion in the shape of Industrial Workers of the World threats to resort to violence, sabotage and arson unless Ford and Suhr are promptly released."

"The working class can least afford to countenance such methods," Scharrenberg said. "It is better to leave two innocent men in jail and suffer the fate of martyrs for a time, at least, than to submit to the rule of the torch."

The two Japanese seated were R. Suzuki and S. Yoshimatsu, fraternal delegates from the Laborers' Friendly Society of Japan.

They came to the United States several months ago to study trades unionism and to attend the convention of the American Federation of Labor at San Francisco next month.

The Japanese were seated subject to action later by the Credentials Committee. It was stated that the temporary seating of the Japanese did not constitute a change in the federation's attitude toward Asiatic labor.

Go Back to Work.

[BY A. P. NIGHT WIRE.]

LOWELL (Mass.) Oct. 4.—Several hundred striking employees of the United States Cartridge Company's plant returned to work here today, joining approximately 2000 who went back last week. It was stated that the entire force, consisting of 5000 men, would be at work by tomorrow.

Imperative.

NEED OF BATTLE CRUISERS SHOWN BY NAVY BOARD.

[BY A. P. NIGHT WIRE.]

WASHINGTON, Oct. 4.—Battle cruisers have not been recommended by the general board of the navy except once, some years ago. Plans have been considered for such ships every year, however, and several designs prepared. Many officers now feel that with bids advertised for the forty-fourth battleship for the navy, it is time that swift, heavily armed cruisers were added to the fleet, aside from any lessons drawn from the European war.

The "mission" of the navy, as disclosed in navy war college problems, has been regarded as the defense of the United States. With efforts being made to foster the merchant marine, however, and with the Monroe doctrine to uphold and the Panama Canal to defend, the officers think that the time has come when the navy should be given the same tools to fight with that possible enemies might have.

Recent maneuvers, it is said, have brought out sharply the need of both swift scouts and fighting ships. It is regarded as improbable that the estimates this year will include recommendations for any considerable number of scouting craft aside from the cruiser destroyers which have been included in appropriation bills for several years. For the present it is though the cruiser destroyers can fill the place of specially designed scouts, although later many high speed light cruisers will be sought to round out the navy. With enormous coast lines to guard such craft are regarded as absolutely necessary to a well balanced fleet.

Labor.

MINERS VOTING ON MEDIATION.

Rockefeller Believes All His Men will Accept.

Cases Against Coal Strikers may be Dismissed.

Gov. Carlson is Said to be Considering this Step.

[BY A. P. NIGHT WIRE.]

DENVER (Colo.) Oct. 4.—The directors of the Colorado Fuel and Iron Company today accepted on behalf of the company, the Rockefeller industrial plan. At the same time, at a half dozen or more camps of the company in Southern Colorado, referendum votes were being taken by the miners. Officers of the company believed that the result of the miners' ballots would be overwhelmingly in favor of the plan of co-operative mediation sponsored by John D. Rockefeller, Jr.

Five of the eleven directors of the Colorado Fuel and Iron Company were present at the meeting, at which the plan was accepted. It is understood that several directors will sign the minutes of the meeting, giving a majority vote of approval. The directors present were John D. Rockefeller, Jr., J. F. Welborn, president of the company; S. G. Pierson, vice-president; J. A. Writer, secretary, and Cass Herrington, general counsel. The vote in favor of the adoption of the plan was unanimous.

The result of the referendum vote reported tonight from four mining camps indicates the miners are overwhelmingly in favor of the new industrial plan.

The results show: Berwind, 146 affirmative, 9 negative; Tobasco, 138 for, 25 against; Rouse, 139 for, 6 against, and Lester, 97 for and 9 against.

The Rockefeller party planned to leave late tomorrow for Sunrise, Wyo., where the Colorado Fuel and Iron Company has an iron mine.

MAY DISMISS CHARGES.

Rumors that Gov. George A. Carlson was on the point of ordering a dismissal of most of the criminal charges growing out of the coal miners' strike of 1913-14, were current today in circles close to the State administration.

Mr. Rockefeller called upon the Governor and talked over with him the general industrial situation. Both the Governor and Mr. Rockefeller denied that the latter had suggested that any of the strike cases be dropped. Gov. Carlson stated that he had not yet decided whether or not to instruct the Attorney-General to dismiss any or all of the cases.

Atty.-Gen. Fred Farrar, said he had received no instructions from the Governor and that so far as he was advised the cases would go to trial, according to schedule. He was uncertain whether or not the Governor had authority to stop a prosecution once instituted by the State's legal department.

"So far as I am concerned," he added, "murder is murder and arson is arson, whether committed during a strike or not."

Developments of the last two weeks have pointed to the possibility of dismissing the cases. At that time it was known that the United Mine Workers of America were considering the advisability of seeking the indictment of State officials and coal company officers with the avowed intention of using them to secure the dismissal of certain cases against union officers and members. Last night it became known that J. F. Welborn, president of the Colorado Fuel and Iron Company, had expressed the opinion that he would not be averse to dismissing cases against former strikers, "except where evidence of guilt is very strong."

MANY CASES PENDING.

Several hundred cases are now pending most of them against men charged with murder or conspiracy. Some of the defendants already have been tried, including John R. Lawson, who was convicted of first-degree murder and sentenced to life imprisonment. Lawson's case is before the Colorado Supreme Court.

The next important trial set for hearing is that of E. L. Doyle, W. T. Hickey and others, charged with murder in connection with the attack on the Hecla mine in April, 1914. This case was expected to be tried during the October term of the District Court at Boulder.

Most of the indictments and informations now pending were brought by Atty.-Gen. Fred Farrar, acting under instructions from the then Gov. E. M. Ammons. Should these cases be dismissed, the natural procedure would be for Gov. George A. Carlson to instruct the Attorney-General to drop the charges.

MORRISON DENOUNCES SCHEME.

[BY A. P. NIGHT WIRE.]

WASHINGTON, Oct. 4.—Secretary Frank Morrison of the American Federation of Labor today made this statement commenting upon the announcement of the Colorado Fuel and Iron Company's plan for dealing with its employees:

"Mr. Rockefeller's plan is significant. In his alleged collective bargaining plan he yields more than any other employer hostile to the trade union movement. Great corporations have been using every device that can be conceived by their ablest representatives to prevent employees from organizing in trade unions, financed and controlled by the workers.

"Mr. Rockefeller says he acknowledges the principle of collective bargaining—and to enforce his conception of this theory creates a union and evolves a comprehensive plan that, the press states, is financed by the Colorado Fuel and Iron Company. We are told these workers will be 'permitted' to present their grievances.

"Organized workers present their grievances through the power of their economic organization. They enforce their rights to have a voice in the disposal of their labor power. Mr. Rockefeller's plan provides that workers will be 'permitted' to present grievances. If one dissects this theory he sees that the power that 'permits' can also withdraw at any time it elects.

THE DIFFERENCE.

"Herein is the fundamental differences between the Rockefeller plan and that of the trade unions. One develops independence, the other relies in the graciousness and good will of the employer. There can be no compromise between the two theories, for if workingmen are to be really free their right to regulate their own lives must be acknowledged.

"Mr. Rockefeller's welfare plan contains nothing new—it is only a repetition of efforts made by employers to keep their workingmen satisfied. I am sure that time will demonstrate that the plan prepared by Mr. Rockefeller for his employees in Colorado will prove a full cousin to the other schemes of like character inaugurated for the sole purpose of preventing organization of employees that will enable them to secure improved conditions."

GARMENT WORKERS CONTINUE RIOTING.

SECOND WEEK OF CHICAGO STRIKE INAUGURATED BY OUTBREAKS.

[BY A. P. NIGHT WIRE.]

CHICAGO, Oct. 4.—Rioting continued today at the beginning of the second week of the strike of garment workers. No one was seriously hurt, however, and only a few arrests were made.

Sidney Hillman, president of the Amalgamated Clothing Workers' tonight said that 25,000 tailors were on strike. Twenty-five establishments, he said, had signed the agreement demanded by the strikers and arbitration proceedings were being arranged for fifteen others.

Fifteen young women, members of a party which attempted to march into the business district and hold a demonstration, were arrested tonight.

CUT GLASS MEN STRIKE.

[BY A. P. NIGHT WIRE.]

MERIDEN (Ct.) Oct. 4.—About 3000 silver and cut glass workers employed in the five factories here of the International Silver Company walked out today because the firm had not reconsidered its refusal to grant certain demands made by the employees.

YOU'RE BILIOUS! CLEAN LIVER AND BOWELS TONIGHT

Don't stay headachy, sick, or have bad breath and sour stomach.

Wake up feeling fine! Best laxative for men, women and children.

Enjoy life! Remove the liver and bowel poison which is keeping your head dizzy, your tongue coated, breath offensive, and stomach sour. Don't stay bilious, sick, headachy, constipated and full of cold. Why don't you get a box of Cascarets from the drug store and eat one or two tonight and enjoy the nicest, gentlest liver and bowel cleansings you ever experienced. You will wake up feeling fit and fine. Cascarets never gripe or sicken like salts, pills and calomel. They act so gently that you hardly realize you have taken a cathartic. Mothers should give cross, sick, bilious or feverish children a whole Cascaret any time—they act thoroughly and are harmless.

REGISTERS DOG AS LEGAL VOTER.

INDIANA DEMOCRATS ALSO HAUL REPEATERS AROUND TOWN IN AUTOS.

[BY A. P. NIGHT WIRE.]

INDIANAPOLIS, Oct. 4.—Three automobile loads of repeaters were hauled about the city during the election of November 3, 1914, and voted in a number of precincts, according to Nelson Hughes, who testified today in the trial of Mayor Joseph E. Bell, charged with election conspiracy. Hughes, who was indicted with Mayor Bell and pleaded guilty, is the same man who testified in the Terre Haute election case that he registered a dog as a legal voter.

Before Hughes took the stand, Theodore Porteus, former Sheriff and a candidate for re-election last November, denied that Mayor Bell had given him $500 to $1 and $2 bills, or any other sum of money to be used by Porteus in his campaign for the Democratic nomination.

Lucius O. Hamilton, president of the Employers' Association and of a large Republican club, testified Saturday that he had given Mayor Bell $500 to be used for Porteus.

Santiseptic Boon to Mothers.

Soothes and relieves chafed, irritated skins of infants. Keeps skin fresh and sweet. Fine for baby's tender skin. 50c. All druggists.

100 Homes Needed at Culver City

Investors Attention!!

The New York Motion Picture Corporation with its 700 employees and a monthly payroll of $120,000 moves to Culver City. Culver City must take immediate action to care for this large increase in population. Homes must be built.

Culver City is the most rapidly developing city in the Southwest.

It was selected as the most logical location for the New York Motion Picture Corporation, the Consolidated Motion Picture Corporation, the Beardsley Electric Automobile factory, the Panama-Macaroni factory, and various other industries, because of its investment opportunities and wonderful advertising possibilities—located at the intersection of the Venice Short Line, Redondo and Del Rey Line and Santa Monica Air Line, and on four paved city-to-sea automobile boulevards, where hundreds of thousands of people pass monthly.

In two years' time Culver City has developed from a grain field into a thriving, prosperous city with all modern city conveniences—electricity, gas, paved streets, cement sidewalks and curbs, electrolier lighting system—ornamental parkings, two city parks, about twenty different lines of businesses, two large motion-picture producing corporations, one of the largest macaroni factories on the coast, two automobile factories.

Culver City is the opportunity of the hour. Culver City is your opportunity—buy now and build homes to take care of the rapidly increasing population. Call at our offices for particular 10-day inducements.

Harry H. Culver Co.

Second Floor Hollingsworth Bldg.
6th and Hill Streets

60632 Main 8045

Didn't Own His Home—

Recently a man discovered he had PAID FOR two homes and OWNED neither of them.

After years of work and effort for the welfare of his family—he stood just where he had 14 years before. The deed to HIS HOME belonged to somebody else and he had PAID FOR TWO OF THEM—all he had to show for his money was a bunch of worthless paper rent receipts. And it was too late to start, for now he was old and unable to work as he used to.

The Same Money

paid to YOURSELF each month instead of turning it over to a landlord, will pay for your home and you will have a piece of property worth several thousand dollars in place of a bunch of paper slips. Let us show you how hundreds are now saving money this way. Come and see the pretty homes—

20 minutes from down town

$18.50 A MONTH

Four cozy rooms, bath and screen porch—with all modern improvements, gas, electricity, water and street work—fruit trees, flowers and lawn all in—close to 5-cent yellow car line—$1850 on these easy OWNING terms—$75 cash and balance like rent, interest included.

Then our pretty 5-room bungalow—in same splendid district—only $100 down and $20 a month, interest included.

Come to the office or phone—we will gladly take you out.

Braly-Janss Co.

320 Pacific Electric Building.

HOME 10026 MAIN 1871

You will be amused by "Coggie," by John R. Spears; curious over "Ten Thousand Horses," by George Hibbard; laugh over Tibe's joke on Unc Jonas in Mr. Gordon's "The King's Harnt," and interested in mother's literary aspirations in Mrs. Schuyler's "In Pursuit of An Interest."—All

Short Stories in the October Scribner

All Newsstands

BELL-ANS

Absolutely Removes Indigestion. One package proves it. 25c at all druggists.

Stewart
321 West Third St. 3rd Floor
$25 SUITS
IF YOU CONSIDER $25 TOO MUCH TO PAY FOR SUITS, KINDLY STRAIGHT AHEAD, WHY DON'T YOU?
Take Elevator/Save $10

A Banks Loaning Requirements

THERE are four principal requirements to be met in order that a bank may act favorably upon an application for a loan of its depositors' money.

First, there must be funds on hand to be used for this purpose, not including the cash reserve which a bank must always maintain against the ordinary or unusual requirements of its customers.

Second, the security offered must be of a stable character; that is, such that its value is not likely to be seriously reduced by changing business conditions or other imaginable contingencies.

Third, there must be a generous margin of safety between the amount desired and the market value of the security. It is the custom of the most conservative savings banks to loan not to exceed 40 per cent. of the appraised valuation of the property in question.

Finally, it is desirable that the object for which the money is to be used be such that the prosperity of both the borrower and the community in general will be favorably affected as a result of the bank's making the loan.

If these conditions are always complied with in placing the loanable portion of the depositors' funds at the disposal of a borrower, the bank is safeguarding the welfare of all those directly or indirectly concerned. Such loans are encouraged and may legitimately and profitably be consummated as often as the opportunity is afforded.

German American Trust and Savings Bank
SPRING & SEVENTH STS. LOS ANGELES
Savings—Commercial—Trust

The Times Free Information Bureau
619 South Spring Street

THE TIMES FREE INFORMATION AND RESORT BUREAU is for the accommodation and benefit of persons seeking interesting routes of travel, desirable hotels and rest, recreation and recuperation at the seashore or in the mountains.

Particulars are furnished by competent attendants and by correspondence to the general public regarding rates and attractions of railroad and steamship lines, hotels and pleasure and health resorts. Photographs, descriptive circulars and transportation literature are kept on hand for inspection and distribution. Times readers can obtain here in a few minutes without the delay incident to writing for it, all the information necessary for a safe and enjoyable journey or vacation. This service is absolutely free. Literature also may be obtained at the New Times Building, Broadway at First street.

PERSONS CONTEMPLATING VISITING LOS ANGELES ARE PRIVILEGED TO HAVE THEIR MAIL ADDRESSED TO THE BUREAU.

Resorts

New Arlington Hotel
Santa Barbara, California
3 KINDS OF GOLF
Nine-Hole Links on Hope Ranch
Twelve-Hole Links on Hotel Grounds
Indoor Golf Inside Of Hotel

AN ABSOLUTELY FIREPROOF HOTEL—ALL OUTSIDE ROOMS, AFFORDING PLENTY OF LIGHT AND AIR—HEADQUARTERS FOR TOURISTS FROM ALL PARTS OF THE WORLD. PRIVATE LAVATORIES IN CONNECTION WITH ALL ROOMS. IDEAL CLIMATE THE YEAR ROUND. AUTOMOBILE ROAD IS NOW PERFECT. 1½ HOURS' RUN LOS ANGELES TO SANTA BARBARA. UNEXCELLED FACILITIES FOR CARE OF AUTOMOBILES IN HOTEL GROUNDS. LOW SUMMER RATES NOW IN EFFECT. E. P. DUNN, LESSEE. FULL PARTICULARS FROM D. P. ROBERTSON, STEAMSHIP AGENCY, CALIFORNIA SAVINGS BANK, SPRING AND FOURTH STS., LOS ANGELES, CAL.

SANTA CATALINA ISLAND
WILMINGTON TRANSPORTATION COMPANY
(BANNING LINE)

Trains leave Los Angeles
Pacific Electric (6th and Main streets.) ..... 9:15 A.M.
Salt Lake Route (East First Street.) ..... 8:45 A.M.
Steamer Leaves San Pedro ..... 10:00 A.M.
Steamer Arrives Avalon ..... 12:15 P.M.
Steamer Leaves Avalon ..... 1:30 P.M.
Trains Arrive Los Angeles
Pacific Electric (6th and Main Streets.) ..... 6:45 P.M.
Salt Lake Route (East First Street.) ..... 7:10 P.M.

Wilmington Transportation Company reserves the right to change steamers and times of sailing without notice.

For reliable information, time cards and folders, apply to
Banning Company Agts. 104 (Main Entrance) Pacific Electric Bldg. Sixth and Main Streets.
Phones: Sunset Main 26—Home 10984

RADIUM SULPHUR SPRINGS
Natural Radio-Active Mineral Water

Are you sick, run down, overworked or have Stomach, Bladder, Kidney, Bright's, Diabetes or Urinary Troubles? Drinking our curative natural mineral water is wonderfully effective in expelling the poisons from your system. Our Radium Mineral Water Baths and Hot Sulphur private rooms are wonderful results in treating Rheumatism, Gout, Eczema, Sciatica, Lumbago, Paralysis, Colds, Catarrh, Poor Circulation, Constipation, Dyspepsia, Liver, Kidney and Blood Troubles, Nervousness, Insomnia, Blood and Skin Diseases, special attention. Female Troubles. Doctors Advise Free. Water delivered. Send for Booklet. Telephone 58461.

Melrose Avenue Cars Direct to Springs, Los Angeles.

STOP AT THE **MERRITT JONES HOTEL, Ocean Park**

THE SOUTHLAND'S IDEAL SEASIDE RESORT. Near the ocean. 150 luxuriously furnished rooms. Winter rates now in effect: European Plan, $1.40 per day up; American Plan, $2.00 per day up. Every accommodation. Try our table d'hote dinner Sunday, 75c. Spend the week-end here. Write for folder.

Arrowhead Hot Springs

Only 24-Sellon Amenete Natural Steam Cave Baths in the world—Hottest sensitive springs known, famous mud baths. Radio-Active. Open the week-end. Beautiful mountain trails. American plan hotel. Moving pictures and other entertainment. Auto boulevards and four transportation lines direct from Los Angeles. Altitude 2000 ft. Write for booklet. Arrowhead, Cal. Peck-Judah Co., 623 S. Spring St.

Hotel Virginia
CLOSE TO THE RHYTHMIC SURF

LONG BEACH
Absolutely fireproof. American plan. Golf, Tennis, Surf Bathing, and many other diversions. Center of social events. Luxurious accommodations. Write for folder. W. P. Nestle, Mgr.

Beverly Hills Hotel and Bungalows
Golf, Tennis, Music daily, Surf Bathing. Horseback Riding.
Accommodates 500 Guests.
Home 58982. Stanley S. Anderson, Mgr. Hollywood 4.

CAMP BALDY
3½ Hours from Los Angeles by Auto. Auto Stage Meets Electric R. R. at San Antonio Park

Finest Mountain Resort in Southern California—4760 ft. elevation. Ravine, snow water through camp. Best hotel service or furnished housekeeping tents. Trout fishing; tennis court; croquet ground; dancing, etc. Camp Baldy Co., Camp Baldy, Cal. Sunset 1-P-4.

Catalina Island
CALIFORNIA'S MYSTIC ISLE AND RESORT

Delightful Ocean and Electric Railway Ride. 9:15 a.m. Daily. Pac. Electric Main St Station Los Angeles

Steamships.

AUSTRALIA
TAHITI AND NEW ZEALAND
The Magnificent New 11,500 Tons Dis.
R. M. S. MARAMA
Sails from San Francisco, Wednesday, October 13, 11 A.M.

SPECIAL LOW RATES

	1st cl.	2d. cl.	3d cl.		1st cl.	2d. cl.	3d cl.
Wellington	$200.00	$125.00	$60.00	Sydney	$225.00	$130.00	$ 67.50
Auckland	214.25	139.25	80.00	Melbourne	238.25	153.75	101.25

$337.50 Special Pacific Ocean Tour $337.50
to Sydney, via Tahiti, Rarotonga and Wellington, and returning to San Francisco or Vancouver, via Auckland, Fiji and Honolulu. First class. Stopovers any point en route. Tickets good for one year.
Further sailings November 10, December 8, and every 28 days thereafter.
Information and illustrated pamphlets free on application.

UNION STEAMSHIP CO. of NEW ZEALAND, Ltd.
HIND, ROLPH & CO., General Agents. Office, 679 Market St., San Francisco, Cal.
Or Thos. Cook & Son, 615 So. Spring St.; P. C. Sanner, Lehman S.S. Agency, 618 So. Spring St.; D. F. Robertson, Cal. Savings Bank, 4th and Spring Sts., Los Angeles.

Go On Tuesday
THE STEAMSHIP WAY
TO
SAN FRANCISCO - - $ 7.35
PORTLAND - - - - - $20.35
SEATTLE - - - - - - $22.35
FIRST CLASS
BERTH AND MEALS INCLUDED.
"Roanoke"—Steamships—"Geo. W. Elder"
License 274 License 227
NORTH PACIFIC STEAMSHIP CO.
604 South Spring St. Phone Main 8115. A5761.

STEAMSHIP BEAR
Passenger License 843
Sails Tues., Oct. 5, 12 o'Clock Noon
LOW ONE-WAY AND ROUND TRIP FARES
All Fares Include Berth and Meals
SAN FRANCISCO, ASTORIA, PORTLAND and all points east
Sailings October 5, 16, 15, 20, 25, 30
C. O. KRUEGER, Dist. Pass. Agt.
317 South Spring Street Phones: Home A5781—Main 1904

9 Days Pleasure Trip
PERSONALLY CONDUCTED $32 and $35

To the P. P. I. Exposition and Return, including berth and meals on large Palatial Steamers. Room at luxurious Hotel Inside Inn. Admission to Exposition. Admission to "Joy Zone," 50-mile sightseeing trip, etc. Send or call for illustrated pamphlet, with testimonials, about

The Most Popular Personally Conducted Excursion
Leave Los Angeles mornings of Tuesday, Oct. 5, Sunday, Oct. 10. Tel. F1351, Main 8342.
CONTINENTAL STEAMSHIP CO., 995 South Main Street, Marsh-Strong Building.

Regular Service to **MEXICO** Twice a month

Fast Passenger, Express and Freight Service to Mazatlan, La Paz, Topolobampo and other gulf ports. Tickets at all steamship agencies. For passenger and freight rates call Main 4164 or A5324.
SOUTHWESTERN STEAMSHIP CO., LTD.,
705 So. Spring St.

Steamships

PANAMA CANAL and NEW YORK
DELIGHTFUL CRUISES
Aboard Large American Transatlantic Liners.
"FINLAND" "KROONLAND"
22,000 Tons Displacement.

From San Francisco	From Los Angeles Harbor
Pier 37, 10 a.m.	
Oct. 19, Nov. 16.	Oct. 20, Nov. 17.

TO NEW YORK TO PANAMA CANAL
$125 and up First Cabin $100 and up
$60 and up Intermediate $50 and up
Including Meals and Berth.
Also Combination N.Y. Tickets.
One Way Water—Other Way Rail

PANAMA PACIFIC LINE
G. N. KOEPPEL, Gen'l. Agt., L. A. 440 Mer. Nat'l. Bank Bldg.
Main 7943 F5078
T. H. Larke, Gen'l. Pass. Agent. 210 Geary St., San Francisco.
Swayne & Hoyt, Gen'l. Freight Agents 430 Sansome St., San Francisco.

American-Hawaiian S. S. Company
Regular Freight Service New York—Los Angeles

WESTBOUND—From New York—19 days to Los Angeles Harbor:
A steamer sails October 11th.
A steamer sails October 16th.
EASTBOUND—From Pier "A," Los Angeles Harbor:
S.S. "DAKOTAN" sails October 16th.
S.S. "HONOLULAN" sails October 19th.

501 California Bldg., Los Angeles, Cal. Broadway and Second St. Home 60879
Main 5461.

Australia
NEW ZEALAND AND SOUTH SEAS
Sydney via Tahiti, Rarotonga & Wellington
The 11,500-ton dis.
R. M. S. "MARAMA"
Sails from San Francisco Oct. 13, 11 a.m.
Further sailings Nov. 10, Dec. 8, etc.
UNION S.S. CO., of NEW ZEALAND
HIND, ROLPH & CO., General Agents.
679 Market St., San Francisco, or Local S. S. & R. R. Agents.

Resorts

SAN DIEGO
Stop at the **Hotel St. James**
EUROPEAN PLAN

11 Stories. Steel and Concrete. Center of Business District. Sixth St. Between E and F.

Free Auto Bus meets Trains and Steamers. RATES: 1 person, $1.00 up; 2 persons, $1.50 up; with bath, 1 person, $1.50 up; 2 persons, $2.00 up; fine cafe. Make reservations at Peck-Judah Co., 623 South Spring street.

City Restaurants.

Enjoyable Cabaret
Levy's
The Cafe Known from Coast to Coast
742 SOUTH SPRING

Superb Routes of Travel

The Road That Made Traveling a Pleasure
UNION DOUBLE TRACK PACIFIC
Main 5823—Office 120 West 6th St—Home 60854
Los Angeles Limited—1:25 p.m.
Pacific Limited—9:00 a.m.
FOR CHICAGO AND EASTERN POINTS
TRAINS LEAVE FROM SALT LAKE DEPOT DAILY.
W. J. DORAN, General Agent. A. T. JACKSON, District Passenger Agent.

IT COSTS NO MORE To Go East
Via San Francisco—Portland—Tacoma—Spokane—Seattle—Through the Scenic Northwest.
Ten Days' Stop-over in San Francisco
Steamships GREAT NORTHERN and NORTHERN PACIFIC, or Shasta Route to Portland.
Tour
GLACIER NATIONAL PARK
This Summer
Get illustrated booklets and full information from J. W. PHALON, T. P. A. P. Agt.,
606 S. SPRING ST.
Telephones Broadway 1316; Home F1364.

City Restaurants and Cafeterias

Levy's | Lunchon De Luxe | 50c
742 S. Spring. The Best Lunch in America.

Steamships

San Francisco $12.70
And Return - - - -
Return Limit 15 Days.
Special Excursions on America's Fastest and Most Palatial Steamships.
THE EXPOSITION FLYERS
'Yale' & 'Harvard'
Passenger Licenses
Sailing
THURSDAY, FRIDAY, SUNDAY and TUESDAY
Excursions to
$2.35 ONE WAY — San Diego — $4.00 ROUND TRIP
SUNDAY, TUESDAY THURSDAY and SATURDAY
Through Tickets to Portland, Seattle, Tacoma, all Puget Sound, Alaskan and Eastern points.
PACIFIC NAVIGATION COMPANY
F2087 611 SOUTH SPRING ST. Bdwy. 3588

THE 4 LARGEST SHIPS

Congress	Governor	President	Queen
License 674	License 548	License 528	License 297

SAIL MONDAY AND THURSDAY For
SAN FRANCISCO and SEATTLE
Daylight San Diego Excursions
SUNDAY AND WEDNESDAY—10:30 A.M.
All Fares Include Berth and Meals.
Main 47 **624 South Spring Street** A3232
115 W. Ocean Ave., Long Beach. 119 E. Colorado, Pasadena.

BROKEN CHORD IN SYMPHONY.

SAN FRANCISCO MUSICIANS ASK MORE MONEY AND STEADY EMPLOYMENT.

[BY A. P. NIGHT WIRE.]

SAN FRANCISCO, Oct. 4.—More that sixty members of the San Francisco Symphony Orchestra demanded today that the minimum weekly wage be increased from $25 to $35 and that they be given continuous instead of interrupted employment. A special meeting of the San Francisco Musical Association, the managing body, was called to consider the demands and also other matters that have arisen since the recent engagement, as conductor, of Dr. Alfred Hertz, former conductor of German opera at the Metropolitan Operahouse at New York.

Dr. Hertz was said to have demanded more than the usual number of rehearsals and at irregular times. Recently Dr. Hertz proposed the elimination of certain men. Officers of the association interfered. It was said at the time taht the conductor's process of elimination appeared to deal with nationalities.

The musicians also demanded that their employment by the orchestra should be on "consecutive weeks," thus virtually meaning the performance of concerts weekly.

Although in the past the San Francisco orchestra gave both a popular and a symphony concert each week during the season, it had been the intention this year to give fortnightly concerts until the first of January and once a month from that time to the end of the season.

The musicians are said to be acting entirely upon their own initiative, the move having no connection with the American Federation of Musicians, of which they are all members.

HELP RURAL CARRIERS.

[BY A. P. NIGHT WIRE.]

WASHINGTON, Oct. 4.—Postal regulations were modified by Postmaster-General Burleson today to permit the use of motorcycles with side bodies by rural mail carriers under special authority from the department in each case.

Peace Medal for Wilson.

[BY A. P. DAY WIRE.]

WASHINGTON, Oct. 4.—President Wilson today received a medal from the American School Peace League in recognition of his "pre-eminent services in the cause of peace."

Happenings on the Pacific Slope

Barter.

DEMANDS FOOD FOR BEET SEED

GERMANY NAMES CONDITIONS REGARDING EXPORTS.

Communication is Received by the State Department from Berlin Naming Terms for the Sale, and Efforts will be Made to Buy the Seed Outright.

[BY A. P. NIGHT WIRE.]

SALT LAKE CITY (Utah) Oct. 4.—Conditions under which Germany will permit sugar beet seed to be exported to the United States are laid down in a communication from the German government and transmitted by the State Department at Washington to the meeting of the United States Sugar Manufacturers' Association here today.

The conditions are that Germany shall have received $850,000 worth of food products from the United States before shipment of the seed; that the United States Department of Agriculture shall see that the seed is not reexported from this country and supervise its distribution here and that assurance of safe passage of the seed to the United States shall be secured from Great Britain.

The seed required for the 1916 crop in the United States amounts to about $500,000 and unless it can be obtained from Germany or Russia, which are the principal producers of the seed, the United States will have only enough seed for a half crop. Efforts will probably be made to induce Germany to accept money in lieu of food products, which Germany has thus far declined to do.

SANTA FE TO PAY EXPLOSION CLAIMS

RAILROAD WILL SETTLE AT ONCE FOR DEATHS AT ARDMORE.

[BY A. P. NIGHT WIRE.]

ARDMORE (Okla.) Oct. 4.—All claims in cases of death and injury to persons and loss of property resulting from the explosion of a tank car of gasoline here last week will be assumed by the Atchison, Topeka and Santa Fe Railway system, adjustment to be made in cash as soon as the merits of the individual cases can be determined.

This was announced today by Mayor Mullen, who said he had received a telegram from E. P. Ripley of Chicago, president of the Santa Fe.

The telegram said that the company is not inclined to wait for the judgment of the courts in fixing the liability for the explosion, which took a life toll of forty-seven persons and damaged property to the extent of $500,000.

San Francisco Hotels

REDUCED RATES AT HOTEL KEY ROUTE INN
Oakland's Refined Family — Perfect Cleanliness

On Broadway at 22nd, Oakland, Cal. Key Route Direct to Exposition Entrance.
POSITIVE FIRST CLASS
EVERY MODERN CONVENIENCE
Excellent meals at very reasonable prices served in our own Beautiful Dining Room.
RATES
Detached Bath, 1 person $1, for (2) $1.50.
Private Bath, 1 person $1.50, for (2) $2.00
WEEKLY RATES
Detached Bath, 1 person $6, for (2) $9.00
Private Bath, 1 person $9, for (2) $12.50.
SPECIAL LOW PERMANENT RATES
Exposition admission tickets due to our Guests only. Write us.

BELLEVUE HOTEL
SAN FRANCISCO.
250 rooms, all with individual bath. Strictly first class, built of concrete and steel. 15 minutes from Exposition without transfer. European and American plan. Rates $2 up.
E. W. WILLS, Manager.
Member of Official Exposition Hotel Bureau. Illustrated Booklets at Times Information Bureau, 319 S. Spring St.

St. James Hotel
VAN NESS AVE.
SAN FRANCISCO.
$1.00 a Day
Special rates by the week.
300 Rooms—Family Hotel.
Take No. 5 McAllister St. car to Van Ness.

HOTEL TURPIN
27 Powell St., at Market
SAN FRANCISCO
European Plan. $1.50 per day and up.
Local Agent—D. F. Robertson Steamship Agency, California Savings Bank, Spring and Fourth Sts.
Free Autobus meets trains and steamers.

HOTELPAISLEY
SAN FRANCISCO
422 GEARY STREET
Modern, Fireproof, Heart of Theater and Shopping District. Direct car line to Exposition. Take Universal Bus.
Rates, Single, $1.00 up.
Double, $1.50 up.

Colonial Hotel
SAN FRANCISCO
European Plan, $1.50 Per Day
American Plan, $3.00 Per Day
Corner Bush and Monroe Streets
Between Powell and Stockton Streets.
Direct Car Line from All Depots
HOWARD T. ELSTHEN, Proprietor

Rex Arms Hotel Apts.
GEARY ST. COR. POLK.
San Francisco's newest, most luxurious furnished, completely equipped Apartment House of 200 rooms. Fireproof building, all outside, sunny 2-3-4 room apartments; also single rooms with private bath. Rates day, week, month. Perfect service; 5 minutes to business center and Exposition by Geary st. cars, at the door.

Hotel Stewart
San Francisco
Geary St., above Union Square.
European and American Plan.
Thos Cook & Son, 515 S. Spring.
L. A. Reps.

The Maryland Hotel
SAN FRANCISCO.
The House of Sunshine and Hospitality. On the sunny corner of Geary and Taylor Sts. Direct Car Service to the Exposition. Rates, $1.00 to $2.50 per day a person. Front rooms with private bath, for 2 people, $12.00 per week and up to $24.00. Take a Universal Bus at any dock or depot.

KOHN ESTATE FOUR MILLIONS.

WIDOW GIVEN BULK OF THE PROPERTY AND CHILDREN GET THE REST.

[BY A. P. NIGHT WIRE.]

SAN FRANCISCO, Oct. 4.—The estate of the late Isaac "Oregon" Kohn was valued at $4,249,181.40 and the inheritance tax fixed at $264,927.63, according to a report filed today in the Superior Court by W. A. Sullivan, inheritance tax appraiser. Kohn died here April 18. He left $557,000 in cash. In his lifetime he acquired a reputation for having more ready money than any other person on the Pacific Coast.

The widow, Mrs. Elizabeth Victoria Kohn, was left $2,037,329.43 and each of five children, George, Adolph, Philip, Emma and Rebecca, $679,109.81. The only other bequests were one to a servant and $5000 to the Pacific Hebrew Orphans' Asiyum and Home Society.

TRADING STAMPS UPHELD BY COURT.

DECISION KNOCKS OUT LAW WHICH LEVIES A TAX ON STORES.

[BY A. P. NIGHT WIRE.]

PORTLAND (Or.) Oct. 4.—The Oregon anti-trading stamp law was declared unconstitutional and the legality of trading stamps was upheld in a decision in the Federal Court here today rendered by Judge Charles E. Wolverton and concurred in by Judges W. B. Gilbert and R. S. Bean.

The court held that the law, which levied a tax of 5 per cent. on the gross sales of stores using trading stamps, was in contravention of the equality clause of the Federal Constitution and therefore void.

The decision restores trading stamps to the status that existed before the enactment of the law, which was found invalid, and which was enacted by the last Oregon Legislature.

ELECTRIC LINES ARE EXPANDING.

REPORTS SHOW THEY ARE STILL FURTHER ENCROACHING ON STEAM ROADS.

[BY A. P. NIGHT WIRE.]

SAN FRANCISCO, Oct. 4.—Assertion that the electric railway is still further entering upon the field of the steam railroads and is improving upon the methods established by them, was made today in a committee report to the American Electric Railway Accountants' Association at its annual convention, being held in conjunction with four other electric railway associations. The report was made by C. S. Mitchell, of the Pittsburgh Railways Company, president of the association.

"In the network of urban and interurban lines in Indiana, Michigan and Ohio, the freight business has grown to include carload shipments frequently moving several hundred miles," said Mr. Mitchell. Improvement of methods inaugurated by the electric railways gives promise of being forerunners of momentous changes, which will solve some of the problems of distribution, he said.

Uniform State laws to prevent automobile accidents at railway crossings were advocated by Samuel B. Hare, of Altoona, Pa., claim agent of the Altoona and Logan Valley Electric Railway, before the American Electric Railway Claim Association. There should be a standard or test of the physical fitness, mechanical knowledge and the moral character of all individuals driving motor vehicles, said Mr. Hare.

"Transportation companies have done everything possible to protect the public from harm, yet there is a tendency on the part of the people to demand protection without making an effort to protect themselves," asserted Mr. Hare. "As a consequence our trouble is from without, not from within. So we must seek measures to protect ourselves.

"The conclusion is certain that a great number of motor vehicle accidents must be attributed to stupid, inadequate and worthless laws in relation to the granting of licenses to the operators of motor vehicles."

The other kindred organizations which opened today for the week are the American Electric Railway Engineering Association, the American Electric Railway Transportation and Traffic Association and the American Electric Railway Manufacturers' Association. The American Electric Railway Association, the parent body, will hold its first session tomorrow.

COURT DENIES RECALL PETITION.

EFFORTS TO OUST MORGAN HILL TRUSTEE RESULT IN A FAILURE.

[BY DIRECT WIRE—EXCLUSIVE DISPATCH.]

SAN JOSE, Oct. 4.—A petition of E. A. Johnson, a Morgan Hill citizen, for a writ of mandate, compelling F. R. Bone, town clerk of Morgan Hill, to sign and certify to the Board of Town Trustees a petition for a recall election to oust W. H. Bone, a town Trustee, was refused today in the Superior Court.

It is alleged in the recall petition that Bone went to Sacramento and attempted to spoil the sale of town bonds to the State Board of Control through the Highway Commission. He is also charged with threatening other members of the board with physical violence.

An alleged attempt of W. H. Bone and W. J. Morrison, Town Trustees, to get possession of all the important town committees brought on the political difficulty at Morgan Hill.

Today's action was taken by the court on technical grounds. J. P. Fitzgerald, attorney for Johnson, announced that it would be corrected to do away with the technical difficulties and presented again.

A. P. NOBLE INJURED.

Aged Resident of Seabright is Seriously Hurt in Auto Smash Near Pleasanton.

[BY A. P. NIGHT WIRE.]

PLEASANTON, Oct. 4.—A. P. Noble, aged resident of Seabright, Santa Cruz county, was seriously injured in an automobile collision near here last evening. Noble, who is over 70 years of age, was on his way from Oakland to Santa Cruz when the accident occurred. He was removed here and will recover. The driver of the other car was unhurt.

Federation.

INSURE PEACE BY INSURANCE

Darwin Kingsley Addresses the World's Congress.

Urges Reorganization of International Relations.

Declares America's Failure to be Armed is Stupid.

[BY A. P. NIGHT WIRE.]

SAN FRANCISCO, Oct. 4.—Insurance, based on a world federation to which the nations shall have delegated such authority, will enable the organization to enforce peace internationally, was urged today by Darwin P. Kingsley, president of the New York Life Insurance Company, at the opening session of the World's Insurance Congress.

In the absence of any definite plan to form an adequate peace league or federation, Mr. Kingsley deplored the preparedness against war on the part of the United States saying "we are infinitely stupid" in this regard. The European struggle, Mr. Kingsley said, was inevitable unless radical reorganization of international relations were agreed to, unless some plan of international insurance could be established, he asserted.

We have been lucky for a few years because nothing has disturbed our dreaming, but we are stupid, now that we realize the possibilities of present day conditions in continuing conditions fraught with such side consequences."

TWO WAYS TO PEACE.

There are two types of international peace insurance, one already established, the other to be established, Mr. Kingsley. The first is brute might, he said, expressed generally by a great standing army and navy, which was called the European plan.

The league or federation Mr. Kingsley called the American plan. "I believing that the time has come in the world to abandon the European plan, and believing that in our Federal government we have a model for the governments of the world, we have taken no very serious step to establish an adequate league or federation of the nations while our future is most uncertain," he said. "The United States, even more than the nations opposing Germany, has not lived up to the doctrine of service nor to the doctrine of human brotherhood."

Representatives of the various insurance companies of all branches from nearly every part of the United States as well as abroad were welcomed by city, State and Panama Pacific Exposition officials. Charles Rowell, of Fresno, speaking for Hiram Johnson. Mr. Rowell said that he was coming when every one in the country would be insured against everything."

FEDERAL INSURANCE.

J. N. Gillett, Governor of California during the reconstruction period after the earthquake and fires of 1906 spoke on the service performed by San Francisco by "what insurance and the people of San Francisco paid every day for others," he said, "and there is to be insurance supervised, it should be by one commission, not by a commission should be acting under the authority of the Federal government. The government should control insurance and by wise legislation encourage it."

"W. L. Hathaway, commissioner of insurance of the exposition, told the congress, said representatives of thirteen foreign countries were in attendance, five delegates being from countries at war. Arthur Lee, chairman of the committee on insurance laws of the American Legislation, is general chairman of the Congress.

COMPANY D FALLS BEHIND.

Redding Militiamen Cease to Be Army Asset and Must to Be Out This Month.

[BY DIRECT WIRE—EXCLUSIVE SERVICE.]

REDDING (Cal.) Oct. 4.—Co. D, California National Guard, will be mustered out. Such is the order brought to Redding today by Gen. Thomas and Capt. H. A. Dening, U.S.A. The War Department says plainly that Co. D is no longer a military asset. The order will go into effect October 29, and in the meantime Redding will be given a chance to organize a new company that will come up to standard. Otherwise the company will be given to some other city in the State. Several weeks ago the company of militia.

GARTER SAVES HER.

Hose Supporter Deflects Shot and Saves Portland Girl from Serious Injury.

[BY DIRECT WIRE—EXCLUSIVE SERVICE.]

PORTLAND (Or.) Oct. 4.—A garter buckle Miss Arema Morrison owes her escape from serious injury as the result of the accidental discharge of a shotgun in the hands of E. F. Chisholm, aged 19, today.

One bullet from the shotgun struck the girl in the thigh, causing a slight flesh wound which was believed that the shot had been deflected by the supporter.

Chisholm was examining the gun when it was accidentally discharged. Miss Morrison was approaching at the time. Most of the large shot struck the sidewalk but one struck the girl who screamed and fell, thinking herself badly hurt.

SENATOR ANDERSON RESIGNS.

Santa Ana Man Quits Legislature to Become Trustee of the State Hospital.

[BY A. P. NIGHT WIRE.]

SACRAMENTO, Oct. 4.—[illegible] Anderson, State Senator from [illegible] after serving two terms of four years each, has resigned. His resignation has been accepted by Gov. Johnson, but it is not probable that a successor will be named by the Governor. Anderson's term virtually has expired because the 1915 session will adjourn within ten days, it was announced today at the post. The bullet penetrated Capt. Anderson's arm after a minute puncture, but emerged on a tear two and one-half inches from.

Officers on the border are forwarding to southern department head-

MUTT AND

Informal.

LANSING TO SEE ALL MEXICANS.

Secretary Announces New Plan for the Future.

Receives Carranza Delegate and Villa is Next.

Gen. Lopez Arrives on Border to Help Keep Order.

[BY A. P. NIGHT WIRE.]

WASHINGTON, Oct. 4.—Secretary Lansing tonight received Eliseo Arredondo, authorized representative in Washington of Gen. Carranza, who presented the claims of the Carranza government in Mexico for recognition by the United States.

The Secretary hitherto had made it a rule not to meet with representatives of the Mexican factions, but in line with his recently-announced programme of gathering information for the next Pan-American conference, there now will be a number of informal conferences during the present week with representatives of the revolutionary elements in Mexico.

Mr. Lansing intends to receive Enrique C. Llorente, Villa's Washington representative, and other Mexicans during this week. The conference of Pan-American diplomats has been called for Saturday by Secretary Lansing, in accordance with a previous announcement at the last meeting in New York.

Mr. Arredondo gave out tonight a telegram received from Gen. Carranza declaring that the courts were being reorganized in Mexico and business in general was resuming its activities.

VILLA MEN START EAST.

[BY A. P. NIGHT WIRE.]

EL PASO (Tex.) Oct. 4.—Gen. Maytorena, formerly Governor of Sonora, and Gov.-Gen. Manuel Castillo Brito of Chapea, passed through here today en route from Nogales, Sonora, to Washington, D. C., to join the Villa adherents before the Pan-American conference on peace in Mexico. They were accompanied by a party of officials of the Sonora State government.

"My mission to Washington is merely to do what I can to assist in the peace proceedings for Mexico," said Maytorena.

"My term as Constitutionalist Governor of Sonora has expired. When I turned over the affairs of the State government to my successor, I was free to come to the United States to join the peace commission."

Gen. Maytorena and Gov. Brito were met here today during a short stop of their train by Miguel Diaz Lombardo, Minister of Foreign Affairs of the Constitutionalists, and George C. Carothers, special agent of the United States Department of State.

LOPEZ TO KEEP ORDER.

[BY A. P. DAY WIRE.]

BROWNSVILLE (Tex.) Oct. 4.—Gen. Eugenio Lopez, the new Carranza military commander from whom American authorities are hoping for co-operation in quelling Mexican bandit raids, assumed charge at Matamoros today. Gen. Lopez brought about 200 of his own troops.

It is expected that Brig.-Gen. E. P. Nafarrate, who leaves the border, will take his own troops, who will be replaced by Lopez men. One obstacle encountered by the Carranza forces in handling refugee bandits from Texas, it is said, has been the fact that the bandits had relatives among Gen. Nafarrete's troops who have been on this border for two years.

Mexican bandit outrages have put a sudden stop in this section to the somewhat extensive business of rattlesnake catching.

Large-sized rattlers abound in the brush along the border and curio dealers sold them to shows and parks all over the country. Mexicans ordinarily do the snake-catching, but since the Mexican outlaws have invested the brush, the snake-catchers will not venture into the brush for fear of being shot as bandits.

MARCH ON CHIHUAHUA.

[BY A. P. DAY WIRE.]

EL PASO (Tex.) Oct. 4.—The Carranza Consulate announced today that Mazatlan forces under Gen. Luis Herrera are marching in two columns on Chihuahua City. Chinipas, fifty miles southwest of Guerrero, on the railroad and Moris, thirty miles southwest from Guerrero, were said to be in the hands of Herrera's troops, which also occupy the neighboring towns of Ocampo and Concheno.

ANDERSON RECOVERS.

[BY A. P. DAY WIRE.]

SAN ANTONIO (Tex.) Oct. 4.—Capt. A. Y. P. Anderson, Twelfth United States Cavalry, who is at Fort Sam Houston hospital recovering from a dum-dum bullet wound received in the fighting with Mexican bandits at Progreso, will return to his command within ten days, it was announced today at the post. The bullet penetrated Capt. Anderson's arm after a minute puncture, but emerged on a tear two and one-half inches from.

MUTT AND JEFF—And Now All Jeff has to Do is to Walk Back to France. . . . By BUD FISHER.

[Copyright, 1915, by H. C. Fisher. Trade-mark Registered U. S. Patent Office.]

Informal.

LANSING TO SEE ALL MEXICANS.

Secretary Announces New Plan for the Future.

Receives Carranza Delegate and Villa is Next.

Gen. Lopez Arrives on Border to Help Keep Order.

[BY A. P. NIGHT WIRE.]

WASHINGTON, Oct. 4.—Secretary Lansing tonight received Eliseo Arredondo, authorized representative in Washington of Gen. Carranza, who presented the claims of the Carranza government in Mexico for recognition by the United States.

The Secretary hitherto had made it a rule not to meet with representatives of the Mexican factions, but in line with his recently-announced purpose of gathering information for the next Pan-American conference now will be a number of informal conferences during the present week with representatives of the revolutionary elements in Mexico.

Mr. Lansing intends to receive Enrique C. Llorente, Villa's Washington representative, and other Mexicans during this week. The conference of Ambassador Arredondo has been called for Saturday by Secretary Lansing in accordance with a previous engagement at the last meeting in New York.

Mr. Arredondo gave out tonight a statement received from Gen. Carranza declaring that the courts were being reopened in Mexico and business in general resuming its activities.

MEN START EAST.

[BY A. P. NIGHT WIRE.]

EL PASO (Tex.) Oct. 4.—Gen. Eugenio Aguirre, formerly Governor of Lower California and Gov.-Gen. Manuel Castillo Chapez, passed through El Paso today en route from Nogales, Sonora, to Washington, D. C., to join the Villa adherents before the Pan-American conference on peace in Mexico. They were accompanied by a party of officials of the Sonora State government.

Gen. Aguirre's mission to Washington is simply to do what I can to assist in the peace proceedings for Mexico," said Gen. Aguirreva.

Gen. Aguirre as Constitutionalist Governor of Sonora has expired. When he left over the affairs of the State government to my successor, I was to come to the United States to join the peace commission."

Gen. Maytorena and Gov. Brito arrived here today during a short stop of their train by Miguel Dias Lombardo, Minister of Foreign Affairs of the Constitutionalists, and George C. Carothers, special agent of the United States Department of Justice.

LOPEZ TO KEEP ORDER.

[BY A. P. DAY WIRE.]

BROWNSVILLE (Tex.) Oct. 4.—Eugenio Lopez, the new Carranza military commander from whom American authorities are hoping for cooperation in quelling Mexican banditry, assumed charge at Matamoros today. Gen. Lopez brought about 500 of his own troops.

It is expected that Brig.-Gen. E. P. Ferguson, who leaves the border, will turn his own troops, who will be replaced by Lopez men. One obstacle encountered by the Carranza forces in handling refugee bandits from Texas, it is said, has been the fact that the bandits had relatives among Gen. Carranza's troops who have been on the border for two years.

Numerous bandit outrages have put a full stop in this section to the somewhat extensive business of rattlesnake catching.

Long-eared rattlers abound in the brush along the border and curio fiends sold them to shows and parks all over the country. Mexicans originally do the snake-catching, but when the Mexican outlaws have invaded the brush, the snake-catchers will not venture into the brush for fear of being shot as bandits.

MARCH ON CHIHUAHUA.

[BY A. P. DAY WIRE.]

EL PASO (Tex.) Oct. 4.—The Carranza Consulate announced today that Carranza forces under Gen. Luis Herrera are marching in two columns on Chihuahua City. Chihuipas, fifty miles south of Guerrero, on the railroad, and Moris, thirty miles southeast of Guerrero, were said to be in the hands of Herrera's troops. They also occupy the neighboring towns of Ocampo and Concheno.

ANDERSON RECOVERS.

[BY A. P. DAY WIRE.]

SAN ANTONIO (Tex.) Oct. 4.—Lieut. A. J. P. Anderson, Twelfth United States Cavalry, who is at Fort Sam Houston hospital recovering from a dum-dum bullet wound received in the fighting with Mexican bandits at Progreso, will return to his command within ten days, it was announced today at the post. The bullet struck Capt. Anderson's arm a minute puncture, but emerged about two and one-half inches

quarters other evidences of the use of dum dum bullets by the Mexicans, including many unfired cartridges with the noses of the bullets crossfiled and nicked.

M'ADOO FOR SUFFRAGE.

Secretary Leaves for Home to Register and Help the Women Get the Ballot.

[BY A. P. NIGHT WIRE.]

WASHINGTON, Oct. 4.—Secretary McAdoo left tonight for New York to register for the election to be held November 2, with the announcement that he will vote for the woman suffrage amendment to the New York State Constitution.

"The American women have made a game fight and a fair fight for suffrage and are entitled to win," said Mr. McAdoo. "They have also taken the right course in resorting to each State for action on a question which is peculiarly within the province of the States themselves."

THE GRAYWOOD GOES DOWN.

Schooner Abandoned off Umatilla Saturday Sinks after Desperate Battle with Waves.

[BY A. P. NIGHT WIRE.]

SAN FRANCISCO, Oct. 4.—The steam schooner Graywood, abandoned Saturday off Umatilla after a losing fight with the elements, sank yesterday morning three miles inside of Tatoosh Island, off the coast of Washington, according to a message received today by the Matson Navigation Company from Capt. Soule of the steamer Hilonian. The Graywood's crew was taken off by the Hilonian and the abandoned vessel taken in tow. The hawser parted and the Graywood was left adrift. Tugs searched unsuccessfully for her yesterday.

HAD $500,000 CARGO.

[BY A. P. DAY WIRE.]

SEATTLE (Wash.) Oct. 4.—The steam schooner Graywood, bound from San Francisco to Vancouver, had a $500,000 cargo of ore and lumber. The schooner was abandoned by her crew off Umatilla light Saturday morning, then taken in tow by the steamer Hilonian and set adrift again by the breaking of a hawser.

Royalty.

THE ACCESSION OF YOSHIHITO.

Japanese Coronation to be a Gala Event.

Ceremonies to Occur at the Ancient Kioto Capital.

Celebration to Last Twenty Days in November.

[A. P. FOREIGN CORRESPONDENCE.]

TOKIO, Sept. 10.—The Cabinet today convened the next regular session of the Diet for November 29, which will be about the time of the close of the accession ceremonies of Emperor Yoshihito.

The official programme for the accession, which was likewise announced today, shows that the Emperor and court will leave Tokio for Kioto on the morning of November 6. After passing a night at the city of Nagoya, the Emperor will proceed to Kioto on November 7. In Kioto, the ancient capital of the empire, will then begin a series of rites and ceremonies which never before in Japanese history have been witnessed by the people. For the first time their representatives will be present.

Two of the most important functions, one at which the Emperor announces his happy accession to the throne to the spirits of his imperial ancestors, and the other at which he proclaims his accession to his subjects, will be held on November 10, the first in the morning and the second in the afternoon. The third great ceremony, known as the grand harvest festival, will be held in the late afternoon and night of November 14.

Succeeding functions will be three great accession banquets on November 16 and 17 and visits by the Emperor to the various ancestral shrines for the purpose of communicating to the spirits of his forefathers his felicitous accession to the throne.

The Emperor will return to Tokio on November 27, accompanied by the imperial sanctuary, which will be especially transported to Kioto for the accession rites. Subsequent to His Majesty's return the city of Tokio will hold a big celebration in his honor and the Prime Minister and Foreign Minister will give banquets and receptions. A great accession military review will be held at Tokio on December 2 or 3, and a grand naval review in Tokio Bay on December 4 or 5.

CHINESE TO VOTE ON A MONARCHY.

[BY PACIFIC CABLE.]

PEKING, Oct. 4.—Regulations governing the election of members to a people's conference which shall decide whether China shall adopt monarchical form of government, have been passed by the state council, acting in the capacity of a legislature.

The primaries will be completed on November 5 and the final vote cast in the provincial capitals ten days later. If the vote favors a monarchy the restoration of that form of government will be promulgated.

Dispatches from Peking on September 22 said that the council of state had advised President Yuan Shi Kai to call a citizen convention to act on a new constitution which would decide the monarchical question.

Today's dispatch indicates the giving of such authorization, and shows that definite steps for the election of members of the body which will make the decision have been taken.

HEADACHE FROM A COLD? LISTEN!

"Pape's Cold Compound" ends severe colds or grippe in few hours.

Your cold will break and all grippe misery end after taking a dose of "Pape's Cold Compound" every two hours until three doses are taken.

It promptly opens clogged-up nostrils and air passages in the head, stops nasty discharge or nose running, relieves sick headache, dullness, feverishness, sore throat, sneezing, soreness and stiffness.

Don't stay stuffed-up! Quit blowing and snuffing! Ease your throbbing head—nothing else in the world gives such prompt relief as "Pape's Cold Compound," which costs only 25 cents at any drug store. It acts without assistance, tastes nice, and causes no inconvenience. Accept no substitute.

BRENTWOOD PARK

World travelers say there is no prettier suburban home place in the world.

Just one reason why so many are building at Brentwood Park.

J. ALBERT CAMPBELL
BRALY-JANSS CO.
320 RAILROAD BLDG. MAIN 1574 HOME 10026

DRS. SHORES & SHORES

THE RELIABLE SPECIALISTS FOR

MEN AND WOMEN

When you tell your troubles to a doctor, you want to know WHO HE IS, and that he is reliable and will treat you absolutely on the square. Look at Drs. Shores' record of 21 YEARS of CONTINUOUS SUCCESS AS SPECIALISTS. Low rates, up-to-date treatments, electricity, etc. Medicines free to patients. Consultation and examination free and confidential.

Specialities: Catarrh, Deafness, Head Noises, Asthma, Hay Fever, Rheumatism, Lumbago, Sciatica, Neuritis, Piles, Goitre, Insomnia, Epilepsy and other Chronic Diseases of the Nerves, Skin, Blood, Stomach, Bowels, Heart, Lungs, Bladder, Kidneys and Liver. Do not, by neglect, invite permanent invalidism. Get busy and get well. Call or write Rooms 322 to 325 Home Building, Third and Spring. Entrance 122 Third Street, Los Angeles. OFFICE HOURS: 9 to 5. Evenings, 7 to 8. Sundays 10 to 12.

Join This Contest

You May Win One of the Valuable Prizes

ABSOLUTELY FREE!

Prize No. 1 — $400 KIMBALL PIANO

Prize No. 2 — $100 VICTOR VICTROLA

Prize No. 3 — $65 SINGER MACHINE

Prize No. 4—Genuine Diamond Ring.
Prize No. 5—Gold Watch.
Prize No. 6—Gold Chain and Locket.
Prize No. 7—Combination Vanity and Coin Purse.

We are glad to announce that we have been awarded the agency for the famous KIMBALL PIANO, in this territory. This is a splendid victory for the Platt Music Company, and came to us because the manufacturers realize that this house holds the confidence of the Piano-buying public of the Southwest. In conjunction with the KIMBALL PIANO COMPANY, we are holding a great REBUS CONTEST, in order to make widely known the fact that Kimball Pianos are now on sale at this store.

GREAT REBUS CONTEST

Held by the Platt Music Co. in conjunction with the manufacturers, to introduce to every resident of Southern California the recognized superiority of the

Famous Kimball Piano

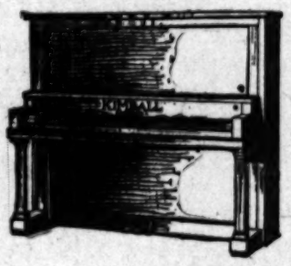

Don't fail to participate in this grand contest—it is a golden opportunity!

The correct solution of the Rebus tells a fact regarding the Kimball Piano that we are determined to burn into the minds of every man, woman and child in the Southwest.

The wonderful list of prizes should induce thousands upon thousands of people to join this contest.

Furthermore, every contestant will receive as a reward for the time and trouble involved, a credit order of $25.00 or more to apply on the purchase of any new Piano or Player Piano in our store. Note: Every person who uses the credits so obtained may take their choice of Prizes 4, 5, 6 and 7, absolutely free. Those not fortunate enough to win one of the capital prizes may choose from the premiums listed below, provided they are called for at this store.

RULES

Governing Contest

Awards will be made by a committee of Newspaper and Business men, not connected with the Music industry.

Should two or more tie in being correct, or near correct, awards will then be made to the contestant presenting solution displayed in the most attractive manner, and of the greatest value from an advertising viewpoint.

Persons of all ages may participate.

No limits or restrictions as to the number of contestants in any family, but only one award will be made in such family. No prizes will be awarded to any person connected with this or any other music house.

All solutions must be accompanied by the coupon printed in this advertisement properly filled in.

Premiums for Every Contestant

Gentlemen's Stickpins.
Ladies' Chain and Locket Necklaces.
Gold-Filled Cuff Links.
Fountain Pens.
Jet Ear Rings, etc., etc.

The contest closes October 11, 1915, at 5 p.m., and all answers must be in our store by that date. Send your answer on a separate sheet of paper; write name and address plainly in the coupon below and mail at once. Every contestant has an equal opportunity of getting one of the large prizes, and to every one will be given a handsome piece of jewelry, absolutely free, also a credit check as outlined above. The coupon below must be properly filled in and sent with your solution, otherwise you will not be eligible.

Contest Manager

Platt Music Company

312 W. Seventh St., Los Angeles, Cal.

NAME .....

ADDRESS..... TOWN .....

Have you a Piano or Organ?..... Times.

The Loveliest Tea Gardens

in the World, yield their finest products to make

"SALADA" TEA

It is plucked and prepared under ideal conditions. Packed and sealed to preserve its natural freshness.

A scientific food for health and long life

It is now possible for the people of this country to make daily use, in agreeable tablet form, of the very same food principles that are partly responsible for the health and remarkably long lives of the Bulgarians—who frequently live to be 125 years old. To the world of science it has long been known that the active principles contained in the famous Bulgarian sour milk ferments are of exceptional value to the health of humankind. Only recently, however, has the correct and practical use of these principles been discovered and made possible to the general public. This has at last been done in

Intesti-Fermin Tablets

Many years ago it was demonstrated that premature old age is caused largely by poisons and malignant bacteria originating in the lower digestive tract and attacking every organ of the body. Through research it was discovered that certain helpful bacilli contained in Bulgarian sour milk ferments would attack and destroy the bacteria causing these poisons.

Intesti-Fermin is a therapeutic food guard—a concentration of the active principles found in Bulgarian sour milk ferments—which aids the human system in its most difficult digestive task. It contains pure cultures of both the Bacillus Bulgaricus and the Glyco-Baker, a sustaining element. It is perfectly harmless and may be used with entire freedom. Physicians will tell you of its value. Intesti-Fermin is not a drug. It is a daily and cumulative food guard of peculiar efficiency.

$1.00 per bottle—a week's treatment—ask for it today
THE BOSWELL & NOYES DRUG CO.
Family Druggists.
Corner Third and Broadway.

Call today for copy of "Premature Old Age—Its Cause and Prevention." By Dr. A. V. de Souza.

Intesti-Fermin is made exclusively by
The Berlin Laboratory, Ltd., New York City

SUDDEN DEATH

Caused by Disease of the Kidneys.

The close connection which exists between the heart and the kidneys is well known nowadays. As soon as kidneys are diseased, arterial tension is increased and the heart functions are attacked. When the kidneys no longer pour forth waste, uremic poisoning occurs, and the person dies and the cause is often given as heart disease, or disease of brain or lungs.

It is a good insurance against such a risk to send 10 cents for a sample package of "An-uric"—the latest discovery of Dr. Pierce. Also send a sample of your water. This will be examined without charge by expert chemists at Dr. Pierce's Invalids' Hotel, Buffalo, N. Y. When you suffer from backache, frequent or scanty urine, rheumatic pains here or there, or that constant tired, worn-out feeling, it's time to write Dr. Pierce, describe your symptoms and get his medical opinion—without charge and absolutely free. This "An-uric" of Dr. Pierce's is 37 times more active than lithia, for it dissolves uric acid in the system, as hot water does sugar.

Simply ask for Dr. Pierce's An-uric Tablets. There can be no imitation. Every package of "An-uric" is sure to be Dr. Pierce's. You will find the signature on the package just as you do on Dr. Pierce's Favorite Prescription, the ever-famous friend to ailing women.

WORRY, DESPONDENCY.

Kidney Disease is suspected by medical men when patients complain of backache or suffer with irregular urination, disturbed, too frequent, scanty or painful passage. The general symptons are rheumatic pains or neuralgia, headaches, dizzy spells, irritability, despondency, weakness and general misery. Worry is a frequent cause and sometimes a symptom of kidney disease. Thousands have testified to immediate relief from these symptoms after using Dr. Pierce's An-uric Kidney Tablets.—Adv.

Boils and Pimples Dangerous S. S. S. Your Remedy

Standard for Fifty Years.

Modern science has proven that boils and carbuncles, pimples and unsightly skin blotches, are the danger signals of diseased blood. Scaly skin and itching of Eczema, Scrofula, rashes—all skin diseases are aggravated by bad blood—it's the infected blood that's dangerous. Don't wait for the boils. If you have pimples and blotches, take instant action. Pimples tell you that your blood is filled with impurities. You must wash out your blood, strengthen and stimulate it to healthy action with Nature's own blood tonic, S. S. S. It is the standard blood purifier of the world. Don't use any drugs, don't use ointments and salves. S. S. S. reaches the blood, drives out the impurities. It makes healthy perspiration—the poison is literally sweated out through the skin. Boils, blotches, Eczema and the Scrofula indications disappear. It does what salves and lotions can never do—it goes to the very root of the trouble by reaching the blood. Your skin becomes clear and you soon feel the vigor of the return of perfect health. S. S. S. is purely vegetable. You can get it at any druggist's, but you must take S. S. S. Let us tell you about blood diseases. Write for book of facts, "What the Mirror Tells." If yours is a long standing case, write for expert advice to S. S. S. Co., Atlanta, Ga.

Classified Liners.

AGATE TYPE ONLY.

Accepted subject to the following rates and rules: Rates: The rate for inserting Want Ads in the Daily Times is 10 per word each insertion; in the Sunday issue 15½ per word each insertion; minimum charge applicable to a single insertion and to each non-consecutive insertion, 25c; except for the following classifications, the rate for which is 2c per word daily, 2½c per word Sunday, minimum charge, applicable to a single insertion and to each nonconsecutive insertion, 30c daily, 35c Sunday: "Society Meetings," "Personals," "Financial Notices," "Church Notices," "Miscellaneous," "Stocks and Bonds," "Money to Loan, Salary and Chattels," "Piano-Lessons," "Medical," "Detectives," "Masseuriums," and "Baths and Masseurs."

An extra charge of 25 per cent. is made for the use of capital letters.

Minimum space for classified advertisements ordered for more than one insertion, 14 words.

White space and dashes are charged for on the basis of seven words to a line.

Ads set solid are counted strictly by the word.

For paragraphed or lined-up matter set in caps, estimate five (5) average words to a line. Not set in caps, estimate six (6) average words to the first line and eight (8) average words to each line following. In this kind of advertising the actual number of words set solid is counted, and eight (8) are added for each ruled line.

The Times reserves the right to classify all advertisements under appropriate headings.

The Times cannot guarantee accuracy or assume responsibility for errors of any kind occurring in telephoned advertisements.

The Times will not be responsible for more than one incorrect insertion of any advertisement ordered for more than one time.

Errors not the fault of the advertiser, which clearly lessen the value of an advertisement, will be rectified due to republication, without extra charge, on presentation of receipt within five days after insertion. No allowance will be made where the error does not materially affect the value of the advertisement.

No adjustment will be made for advertising items not affected by an error or errors which may occur in other items in the same advertisement.

Advertisers should retain receipts given by The Times for copy, as the "Miners," as no mistake can be rectified without them.

The Times will not accept phone or verbal orders to discontinue or change "till forbid" advertisements.

Telephoned orders to discontinue advertising in The Times are numbered in the order of their receipt, and in each instance the number of the order is given to the advertiser, who should make a memorandum of the same directly he has copy for advertising will be rebated unless the "stop order" number is presented to The Times by the advertiser.

Sunday real estate advertisements, to be classified properly, must be in The Times office before 9 o'clock Saturday night. Other copy for "Wants," "To Lets," etc., received over counter or by telephone until 11 p.m. Saturday. Ads received after closing hours for each division will be inserted under heading "Too Late to Classify." Rate 1¼ cents per word.

The Sunday circulation of The Times exceeds 80,000 copies, and these "liners" are regularly printed in its columns than in the five other Los Angeles newspapers combined.

Telephone your want advertisements. Ring up "The Times," Main 8200, Home 10891, any time of day or night, and secure prompt and careful attention.

"BE QUICK TO KICK IF THINGS SEEM WRONG, BUT KICK TO US AND MAKE IT STRONG."

INSTANT SERVICE FOR TIMES PATRONS.

For the convenience of persons who may desire to insert Want Ads in the Daily Times, and communications to this newspaper and have "liner" and other advertisements inserted, branch letter boxes have been placed in various downtown buildings for the purpose mentioned.

Collections will be made from these boxes every hour.

Each piece of advertising copy must contain the name and address of the advertiser, number of insertions and heading under which it is desired that the announcement be printed.

The boxes are located as follows:

BRYSON BLDG., 145 S. SPRING ST.
(Lobby near elevator.)
BROADWAY CENTRAL BLDG., 424 S. BROADWAY.
(Lobby near elevator.)
BUMILLER BLDG., 430 S. BROADWAY.
(Lobby near elevator.)
COLUMBIA TRUST BLDG., 313 W. THIRD ST.
(Lobby near elevator.)
DELTA BLDG., 426 S. SPRING ST.
(Lobby near elevator.)
GARLAND BLDG., 740 S. BROADWAY.
(Lobby near elevator.)
GERMAIN BLDG., 224 S. SPRING ST.
(Lobby near elevator.)
GRANT BLDG., 255 S. BROADWAY.
(Front of elevator.)
GROSSE BLDG., SIXTH AND SPRING STS.
(Lobby near elevator.)
HIGGINS BLDG., SECOND AND MAIN STS.
(Lobby near elevator.)
H. W. HELLMAN BLDG., FOURTH AND SPRING.
(Near elevator, Fourth st. lobby.)
I. W. HELLMAN BLDG., 411 S. MAIN ST.
(Next to U. S. Mail Box.)
HIBERNIAN BLDG., FOURTH AND SPRING STS.
(Lobby near elevator.)
L. A. INVESTMENT BLDG., 738 S. BROADWAY.
(Lobby front of elevator.)
LANKERSHIM BLDG., 126 W. THIRD ST.
(Lobby opposite elevator.)
LAUGHLIN BLDG., 315 S. BROADWAY.
(Next to U. S. Mail Box.)
MARSH-STRONG BLDG., 9TH, SPRING AND MAIN.
(On elevator shaft No. 4.)
MASON BLDG., FOURTH AND BROADWAY.
(In lobby.)
MERCHANTS' TRUST BLDG., 207 S. BROADWAY.
(South it. Mail Box.)
O. T. JOHNSON BLDG., FOURTH AND BROADWAY.
(Lobby near elevator.)
PACIFIC ELECTRIC BLDG., 608-610 S. MAIN ST.
(Lobby, near elevator.)
C. WESLEY ROBERTS BLDG., THIRD AND MAIN.
(Lobby near elevator.)
SAN FERNANDO BLDG., 406 S. MAIN ST.
(Lobby opposite elevator.)

The locations of additional boxes will be published as they are installed.

SPECIAL NOTICES—

REDIPHONE — WE HAVE ON HAND A FEW OF these handy telephone attachments, which are being distributed in connection with coupon books valued at 75 cents each, the coupons being now obtainable in classified advertising in THE TIMES. Phone Main 8200 and Home 10891, and our representative will call and attach the "REDIPHONE," collecting at the same time for the coupons delivered. One "REDIPHONE" only will be delivered to each purchaser.

CLASSIFIED ADVERTISEMENTS—

For the real estate section of Sunday's Times will be printed under the heading of "Too Late to Classify" if not received before 5 p.m. Saturday.

CONSUMPTION, TUMORS, CANCER, RHEUMATISM. Write "Rome Hom." 1428 Myra ave., Los Angeles. Phone Hollywood 2664.

LEARN TO DANCE AT THE FRITZIE VON BRAHL Dancing Academy, 1007 S. Burlington ave. Home 587260.

NEW ELECTRIC VACUUM CLEANER FOR RENT, $1 day; attachment 25c. car fare charged. 25191.

FOR QUICK ACTION DROP ANSWERS TO Times "Liners" in Times' letter boxes in downtown office buildings. The locations of the boxes are printed in the first column of The Times "Liner" section.

PERSONAL—Business.

PERSONAL— MRS. MASSON,

the noted palmist of London, Eng., may be consulted for a short time at 1015 W. 7th st. Those desiring careful, conscientious and reliable hand readings from one of the foremost palmists of the day.

PERSONAL—LADIES, ASK YOUR DRUGGIST FOR Chichesters Pills, the Diamond brand, for 25 years known as the best, safest, always reliable. Take no other. Chichesters Diamond Brand Pills are sold everywhere.

PERSONAL — MME. BUTHO, MODISTE AND ladies' tailor, by day or taken home. $3.00 per day. 2027 FOUNTAIN AVE., Hollywood. Telephone Hollywood 2826.

PERSONAL—WANTED—THE ADDRESS OF MRS. S. S. Phelps, formerly at 4232 Dalton ave. Information of value to her. Address K, box 234, TIMES OFFICE.

PERSONAL — PROF. ALTHOUSE, NOTED ASTROLOGER and palmist; thirty years in Los Angeles. Largest practice; highest grade of work. High-class patronage solicited. 621 S. BROADWAY.

PERSONAL—CLASSIFIED ADVERTISING PATRONS of the Times are requested to submit copy for advertisements on the Sunday issue as early as possible.

PERSONAL—CLUBS, SOCIALS, ENTERTAINMENTS supplied on short notice with singers, dancers, musicians. Phone BURNS, Main 2622.

PERSONAL—RUBE HARRIS, PLEASE CALL FOR record and it will be right. Phone Darlington. EASTERN DYE WORKS, 106 E. Fourth st.

PERSONAL—SPIRITUAL READINGS FOR BENEFIT of closed daily at 1056 S. Hill st.; by ordained pastor and assistant pastor. MRS. RODGERS.

PERSONAL — MME. JOSEPH OF CHICAGO, PALMist and psychic, readings 50c. 822 E. 15TH ST. Take Griffith ave. car.

PERSONAL—WANTED, OWNER WITH BOAT CAPable of 200 tons, coast ports. MAIN 115; F6209.

PERSONAL—MRS. JANE CALL, LOVE WILL BE sold Tuesday at 2 o'clock. 1. SHERMAN.

PERSONAL—DISEASES OF WOMEN, ALL FEMALE troubles. 813 W. 3RD ST., Suite 203.

PERSONAL—MME. ORA, PALMIST, PSYCHIC. Best 50c reading in city. 245 S. Spring.

PERSONAL—
For quick action drop answers to Times "Liners" in Times letter boxes in downtown office buildings. The locations of the boxes are printed in the first column of The Times "Liner" section.

BUSINESS ANNOUNCEMENTS—

WANTED—AN ELDERLY LADY WOULD LIKE TO meet young woman, to act as traveling companion to Denver by way of San Francisco and Salt Lake. WEST 1411.

TO LET—ROLL-TOP DESK, $3 A MONTH. BOTH phones. 523 CHAMBER OF COMMERCE BLDG., Second and Broadway.

BUSINESS MAIL RECEIVING ADDRESS $1.00 PER MONTH. 705 FERGUSON BUILDING, THIRD AND HILL.

UPHOLSTERING, FURNITURE REPAIR SHOP; MATtress work. 1263 S. Figueroa. 55527, Bdwy. 5775.

FLORISTS AND NURSERIES—

SELLING OUT— LARGE NURSERY.
LEASE EXPIRES.
Must vacate in 30 days, all stock must be sold at half price.

10,000 Black Acacias.	5000 Italian cypress.
2000 Arbor vitaes.	20,000 Roses, in varieties.

All kinds of street, shade and ornamental trees in large quantities, and all kinds of palms. Greenhouse plants of all kinds.

RAMONA NURSERY.
Phone 2908R, Alhambra. San Bernardino blvd. Box 69, R. R. No. 8, L. A. Near Ramona Convent.

USE SHORNICK PULVERIZED SHEEP FERTILIZER for lawns and flowers. 118 N. MOTT ST. 41536, Boyle 1662.

WANTED— Help, Male.

NOTE.—Applicants for positions are advised not to send original recommendations in answer to ads and duplicates only.

Space is not given under this heading to advertisements soliciting business patronage.

WANTED—EXPERIENCED AND COMPETENT SUperintendent for country home and farm of about 1800 acres near San Francisco. Must be able to give business management under system of cost accounting. Must be familiar with best methods in caring for grounds about house, flower and vegetable gardens. Planting, cultivating, harvesting and sale of berries, fruit and other farm products. Supervision of dairy, poultry, cattle and horses. Must know best methods of soil improvement, cultivation and irrigation. Capable of laying out work, organizing and looking after working force of from 15 to 25 men. Must understand construction and maintenance of roads, dams and farm buildings, care and operation of gas engines, pumping plants, tractors and general farm machinery. Applications for position must be accompanied by names of former employers, time of service and references as to qualifications and character. Owner provides attractive cottage, fuel and food. State if married or single, and wages expected. Address E, box 271, TIMES OFFICE.

WANTED— Three railroad clerks under 20 with recent experience in freight office as rate clerk, revising clerk, cashier. Call 8 a.m., 803 and 806 Collection manager with local retail experience for large concern; permanent position with exceptional opportunities. $100. Credit manager with local retail experience, $100. Ledger clerk, age 18 to 21, $50. Young clerical man, 18 to 20, living with parents; some selling experience preferred, $40. CALIFORNIA COMMERCIAL SERVICE, Brockman Bldg.

WANTED—TEN REAL SALESMEN—WE ARE PUTting on the market a tract of land directly opposite the site of the new $1,000,000 municipal ship-building plant and dry dock, at Los Angeles Harbor. This is a real water front property. Salesmen are not required to solicit, but are put in direct touch with live prospects from our office. Commissions and help in closing sales; if you want big and quick money ask me at once. MR. WILLIAMS, with WALLACE & CLARK, 606 Story Bldg.

WANTED—LEARN AUTOMOBILE DRIVING, REpairing, ignition, self-starters, machinists' work by actual experience. (This training cannot be obtained in a garage in a limited time.) Oldest, most practical and reliable school. Expert instruction. Assist graduates to positions. Room, board while learning. Call and be convinced. Catalogue free. NATIONAL SCHOOL OF ENGINEERING, Established 1905, 2110 West Seventh. See Instruction Course Adv.

WANTED—FEW CAPABLE CLERKS TO DOMEDIately prepare for positions in the United States RAILWAY MAIL SERVICE, $900 a year starting; rapid promotion. See MR. HOFF, 629 Security Bldg. (See Instr. Adv.)

WANTED—TUCKER'S HOTEL RESTAURANT EMployment AGENCY, 211½ W. Second st. Cook, $75-room A work, $15; cook, German combination waiter and short-order dog watch, $15; stationary engineer, city, $15; waiter and pantry, good place; bus and porter, $5; waiters, $10 to $15; kitchen man, dish washers, $3 to $9 week.

WANTED—IMMEDIATELY, EXPERT WASHMAN OR washman-engineer; wages $15-$20 for washman, $25 for washman-engineer; single man preferred; state if you want permanent position for honest, sober, steady, conscientious man; no others need apply; first-class testimonial indispensable; married man preferred. WEST LOMA LAUNDRY, Point Loma, San Diego, Cal.

WANTED—CLEAN-CUT YOUNG AMERICANS COMpose American Navy. Enlist and you'll find yourself in good company. Many advancement in pay and rating. Opportunities to learn trade and prepare for life's career. Investigate now. Visit NAVY RECRUITING STATION, San Fernando Bldg., Los Angeles.

WANTED—LIVE MAN TO SHOW PROPERTY. PREvious experience unnecessary; chance for the right man to make $150 to $200 per month; good opportunity for sober, steady man to become permanently identified with a large company; must be able to put up a small cash bond if necessary. Call at room 200-207 HERMAN W. HELLMAN BLDG., corner Spring and Fourth sts.

WANTED—BRIGHT YOUNG MEN UNDER 25 TO fit for RAILWAY MAIL CLERKS FOR CALIFORNIA AND WESTERN STATES; BEGINNING SALARY $75 MONTHLY; PROMOTION. FOR SUCCESSFUL COACHING SEE MISS WILSON, IMMEDIATELY, 601 WESLEY ROBERTS BLDG., 3RD AND MAIN. (See Instr. Adv.)

WANTED— Neat appearing young man typist and adding machine operator, one with knowledge of bookkeeping preferred. All concern. Salary $40 to start.

EDUCATIONAL EXPERT CO.,
704-705 Hass Bldg.

WANTED—CLEAN-CUT YOUNG MAN, OVER 21, TO act as salesman and learn the real estate business. Call after 2:30, 327 Hollingsworth Bldg. See Mr. Badger, sales manager, HARRY H. CULVER COMPANY.

WANTED—YOUNG MAN, (GENTILE) AGE 20-30, for mercantile and insurance reporting. One with experience in life insurance business or credit reporting preferred. State references, experience and salary expected. Address K, box 143, TIMES OFFICE.

WANTED — A FEW CAPABLE MEN WITH HIGH school education; coaching now in progress for the CUSTOM HOUSE and INTERNAL REVENUE SERVICE. For successful coaching see at once MISS WILSON, 601 Wesley Roberts Bldg., 3rd and Main. See Instr. Adv.

WANTED—THE BUSIEST AND LIVEST OFFICE IN city, has an opening for capable and aggressive exchange negotiator; also opportunity for selling most attractive acreage now being offered; must have car. See MR. PRESTON, Angeles Mesa Land Co., 433 S. Hill.

WANTED—WE HAVE OPENING FOR A LIVE, high class man to sell and push our goods in Los Angeles; must be neat appearing and capable of earning from $50 to $75 weekly. No peddlers. References. MR. CORLET, 502 Higgins Bldg.

WANTED—SIX EXPERIENCED REAL ESTATE men will pay a weekly salary to men of good appearance, who can make good; call 307 ANGELES REALTY EXCHANGE, 518-21 Van Nuys Bldg.

WANTED—AT ONCE, MAN WITH MACHINE TO cover an established laundry route, one with experience preferred, must be a hustler. 33 1-3 per cent. commission. TORRANCE LAUNDRY, Torrance, Cal.

WANTED—STENOGRAPHER, YOUNG MAN, (GENtile) age 20-30, one with experience in life insurance business or credit reporting preferred. State references, experience and salary expected. Address K, box 160, TIMES OFFICE.

WANTED—INDUSTRIAL INSURANCE AGENT FOR San Bernardino and Riverside; salary and commission; good field for hustler. AMERICAN NATIONAL INSURANCE CO., Box 711, San Bernardino, Cal.

WANTED — GENERAL ENGRAVER, WITH ALLround experience on high-grade work. Apply with references and samples. W. L. HENKELS, room 600, Broadway Central Bldg., 424 S. Broadway.

WANTED—WE WANT TEN YOUNG MEN TO PREpare for service with the Southern Pacific Railroad Company as telegraph operators and stenographers. Positions guaranteed. MACKAY BUSINESS COLLEGE. See Instruction Course.

WANTED—YOUNG SINGLE MEN FOR COMMISsary clerks on railway construction work in California and Arizona. Must speak Spanish. Give full references and state age. Address HR, box 179, TIMES OFFICE.

WANTED—SALESMEN, DRY GOODS SPECIALTY millinery men, acquainted with city trade. Good strong lines. Liberal commission. 618 WESLEY ROBERTS BLDG.

WANTED—YOUNG MAN TO LEARN PLATEN AND cylinder press feeding and press work, one with some experience preferred. 517 W. WASHINGTON ST. Phone 25541.

WANTED—BARBER FOR HOTEL; PANTRY MAN, $12 per week.
TOURIST EMPLOYMENT AGENCY,
145 South Spring st. Room 212.

WANTED—MEN TO LEARN AUTO AND TRUCK driving. Thorough course. Positions awaiting our graduates. PACIFIC AUTOMOBILE SCHOOL, 5402 Maple Ave.

WANTED—EXPERIENCED MACHINE PRESSER ON gents' suits. Also young man for all-around work in our dry cleaning department. ROYAL LAUNDRY, 645 S. Raymond ave., Pasadena.

WANTED—MALE LOCAL EXCHANGE OPERATOR, 6 p.m. to 6 a.m. Comparatively easy work. Salary $50. State age, experience, etc. Address K, box 141, TIMES OFFICE.

WANTED—WELL DRILLER TO SINK TWO 16-inch wells with 100 feet drop each. Call before noon, 1014 WRIGHT & CALLENDER BLDG.

WANTED—FIRST-CLASS DIE MAKER, BETWEEN 3 and 40 years old. Fine work. State experience. Address K, box 138, TIMES OFFICE.

WANTED—CARPENTER, MAKE FRAMES AND FINish bungalow. Apply 209 N. PARKVIEW AVE., today.

WANTED—25 LIVE WIRES TO TAKE THE FREE Civil Service Course. Los Angeles Evening High School. See Bus. Course adv.

WANTED—MEN WHO HAVE BUTTER ROUTES TO sell high grade product; don't conflict. Good pay. BRINKMAN, 4502 S. Normandie.

WANTED—BOY TO LEARN ENGRAVING. APPLY with references W. L. HENKELS, room 600, Broadway Central Bldg., 424 S. Broadway.

WANTED—YOUNG MAN TO DELIVER GROCERIES. One with some knowledge of Ford machine preferred. Apply 2528 S. MAIN ST.

WANTED — FIRST-CLASS BUSHELMAN. CALL early. 252 S. BROADWAY.

WANTED—MAN FOR LIGHT WORK, IMMEDIately, good reference required. 29007.

WANTED—YOUNG MAN TO DELIVER GROCERIES. Apply 152 WESTERN AVE.

WANTED—BOY WITH SOME EXPERIENCE IN printing shop. 224 S. SPRING. Room 216.

WANTED— Help, Male and Female. (Investment Required.)

WANTED—BY MOVING PICTURE STUDIO, ARTISTICALLY INCLINED PEOPLE—EXPERIENCE NOT ABSOLUTELY NECESSARY. YOUR CHANCE TO PLEASE PARTY WITH A BIG COMPANY ARE PRACTICALLY NONE. WE WILL GIVE YOU AN OPPORTUNITY TO PLAY PROMINENT AND LESS IN ROLES, AND CHANCE FOR PERMANENT EMPLOYMENT. FOR YOUR SERVICES AND A SMALL INVESTMENT. ADDRESS J, BOX 61, TIMES OFFICE.

WANTED — A GENERAL SALES MANAGER AND Rate distributor by reliable manufacturing company, large proposition for right man; responsibility required as stock must be carried in a strictly cash business. Give telephone and street address or no attention paid. Address N, box 430, TIMES BRANCH OFFICE.

WANTED—RELIABLE MAN FOR ELECTRICAL business now showing substantial profits; experience not essential; small investment required for ½ interest. Information, 520 MARSH-STRONG BLDG.

WANTED— Help, Male and Female.

Space is not given under this heading to advertisements soliciting business patronage.

WANTED — MARRIED IRRIGATOR; RANCH hand, steady job, $50 month and house; ranch hand, north, $35 month, found; radiator repair man, $2.50 day. MURRAY & READY, 110 E. Second st.

WANTED—A FIRST-CLASS AND THOROUGHLY competent dress goods salesman, none but a man of ripe experience need apply. VILLE DE PARIS, 317 S. Broadway.

WANTED—HUSTLER, ACQUAINTED WITH CITY, experienced on novelties, A-1 proposition. Apply room 23, MEDFORD HOTEL, 120 N. Broadway, 8-12 a.m.

WANTED—EXPERT AUTO REPAIR MAN, MUST come well recommended. Apply CALIFORNIA DRESSED BEEF CO., 3820 Santa Fe ave. Broadway 3026.

WANTED—FIRST-CLASS SOLICITOR FOR DYE works, salary and commission. Apply NEW ENGLAND DYE WORKS, 3710 West Washington st.

WANTED — SALESMAN FOR DOING WORK ON autos. Your own boss, good money guaranteed. Call Room 412 HAAS BLDG.

WANTED—JEWISH BOY WITH BICYCLE FOR delivery in meat market, about 16 years old. Apply 926 TEMPLE, 7 a.m.

WANTED—BOY WITH WHEEL FOR LIGHT DElivery, chance for advancement. Apply 1530 RAPID BLUE PRINT CO., 700 Exchange Bldg.

WANTED—STRONG BOY FOR SMALL RANCH NEAR city, $15 per month with room and board. Address S, box 317, TIMES BRANCH OFFICE.

WANTED—GRADUATE MALE NURSE TO TAKE patient east for expenses and salary going. One way trip. Bing MAIN 8002; A2877, 9 a.m.

WANTED—FIRST-CLASS OFFICE MAN; MUST BE thoroughly familiar with Monros computing machine. 645 S. HILL ST., Room 8.

WANTED—BRIGHT BOY TO ASSIST IN CUTTING department. MARION R. GRAY NECKWEAR CO., 756 S. Los Angeles.

WANTED—A STUDENT TO HELP WITH JANITOR work for tuition and some cash, while attending Los Angeles Business College. 527 W. 8TH ST.

WANTED—ALL AROUND AUTO PAINTER; MUST be able to stripe and finish. Address GG, box 561, TIMES BRANCH OFFICE.

WANTED—FIRST-CLASS NIGHT MAN IN CITY garage. Apply 1030 S. FLOWER. PHONE 73201.

WANTED—HUSKY BOY TO DRIVE SINGLE WAGON, must know the town. Call 1213 PALMETTO ST.

WANTED—BUTCHER. NEAT APPEARANCE. Apply 426 N. HOOVER ST.

WANTED — EXPERIENCED HARDWOOD FLOOR scraper. Apply at 323 W. THIRD ST.

WANTED — MEN TO LEARN BARBER TRADE. Good wages while learning. 903 E. 6TH ST.

WANTED— Help, Male and Female. (Investment Required.)

WANTED—BY MOVING PICTURE STUDIO, ARTISTICALLY INCLINED PEOPLE—EXPERIENCE NOT ABSOLUTELY NECESSARY. YOUR CHANCE TO PLEASE PARTY WITH A BIG COMPANY ARE PRACTICALLY NONE. WE WILL GIVE YOU AN OPPORTUNITY TO PLAY PROMINENT AND LESS IN ROLES, AND CHANCE FOR PERMANENT EMPLOYMENT, FOR YOUR SERVICES AND A SMALL INVESTMENT. ADDRESS J, BOX 61, TIMES OFFICE.

WANTED — A GENERAL SALES MANAGER AND Rate distributor by reliable manufacturing company, large proposition for right man; responsibility required as stock must be carried in a strictly cash business. Give telephone and street address or no attention paid. Address N, box 430, TIMES BRANCH OFFICE.

WANTED—RELIABLE MAN FOR ELECTRICAL business now showing substantial profits; experience not essential; small investment required for ½ interest. Information, 520 MARSH-STRONG BLDG.

WANTED— Help, Male.

NOTE.—Applicants for positions are advised not to send original recommendations in answer to ads and duplicates only.

Space is not given under this heading to advertisements soliciting business patronage.

WANTED—
HAWLEY EMPLOYMENT COMPANY,
ELIZABETH KELIHER, Manager.
Room 212, Broadway.

Cook, small country hotel, $50 etc.; first-class family cook, city, $45, etc.; first-class family cook (German,) $50, etc.; family work, city, $40; 2 cooking and 4 second girls, $35, etc.; maid, 2 adults, Pasadena, very nice place, $35, etc.; second maid, Oak Knoll, $35, etc.; second maid, Hollywood, $30, etc.; waitress, $5 week; Maid's home, best city references, $40, etc.; dressmaker's helper, young girl preferred, $1.50 day; girl for confectionery and parlor work, $7 week; general housework, 2 adults, Alhambra, very nice place, $40, etc.; general house maid, city and country; many good places, $25, etc., to $40, etc.; girls to assist.

WANTED—FIRST-CLASS COOK, 2 ADULTS, CITY, $45; another, $40; first-class cook and butler, Coronado, $100, Oct. 15; family waitress, Pasadena, $40; another, Oak Knoll, $40; second maid, city, $30; another, Alhambra, $30; kitchen girl, good cook, Redlands, $40; another, 2 in family, Orange, $25, employer here; second maid, assist with two children, $35; house girls, many nice places, $15 to $35.

MRS. PATTEN'S EMPLOYMENT OFFICE,
218 S. Broadway.

WANTED—WOMAN TO COOK FOR CLUB, NEAR city, $30, found; French cook, four people, $40, found; waitress, Commercial, $5 week, found; city, $35, found; cafe waitress, $7, $8; housekeeper for man and children, Bakersfield, $30, found, employer here; cook, four in family, $30, found; counter girls, country, fare one way; general housework, $15, $25, $32; housekeeper for couple, $16; chambermaid, $25, room. New positions daily. CALIFORNIA EMPLOYMENT AGENCY, 113 E. Second.

WANTED — TUCKER'S EMPLOYMENT AGENCY, 211½ W. Second. Ranch cook, $35; dinner cook, $15 week; apartment-house maid, $9 week; institution waitress, $5 week; general housework help, $30; pantry girl, hotel city, $25, found; girls to serve in cafeteria, $6 week; hotel and restaurant waitresses, city and country. Call early.

WANTED—SECOND MAID, SWEDISH OR GERman, $40; another, $35; family cook, $45; house girl, Arizona, $40, employer here. Over 50 good housework places, city, $25 to $40; children's nurse, $25; nurse girl, $15. Hurry! SWEDISH AND GERMAN EMPLOYMENT BUREAU, 101½ S. Broadway.

WANTED—CAFETERIA CHEF, CITY, $15; CAFEteria carver, $8; clerk, confectionery store, $7; dressmaker's helper, $1.50; waffle cook, $10; cook and general work, 2 adults, $30 and found; cook, automobile clubhouse, $30 and found.
HUMMEL BROS. & CO.,
116 East Second st.

WANTED — STUDENTS, GREGG SHORTHAND, book-keeping, English branches, telegraphy. Day and evening classes. Low rates. Positions guaranteed. MACKAY BUSINESS COLLEGE, 908 Main st. See "Instruction Course" adv.

WANTED—WOMAN CAPABLE OF TAKING CARE two children. Ages between 30 and 40 years. English or French preferred. Must have good references. Only those desiring permanent position need apply. Address O, box 562, TIMES BRANCH OFFICE.

WANTED—CANDY CLERK; TWO SERVING GIRLS; kitchen woman, $25 and found; chocolate dipper; 2 restaurant waitresses.
WESTERN EMPLOYMENT AGENCY,
145 S. Spring st. Room 210.

WANTED—GOOD APPEARING YOUNG LADY WITH two or three years' local experience selling toilet articles in up-to-date store. State full particulars in first letter and references. Address K, box 225, TIMES OFFICE.

WANTED — GENTLEMAN DESIRES REFINED, cheerful young woman to supervise care of child; two nights a week while nurse is out. Adequate remuneration. Call 4-6 Tuesday afternoon. Apt. 604 BELMONT APTS., Figueroa and Tenth.

WANTED—A HIGH SCHOOL OR NORMAL STUdent to exchange services in pleasant home for board and room. Address BK, box 541, TIMES BRANCH OFFICE.

WANTED—STUDENT TO ASSIST IN PLEASANT home mornings, evenings and Saturdays for room, board and some cash, while attending Los Angeles Business College. 527 W. 8th st.

WANTED—YOUNG LADY TO LEARN PLATEN and cylinder press feeding and press work, one with some experience preferred. 517 W. WASHINGTON ST. Phone 25541.

WANTED—FIVE HOURS' WORK DAILY. SWEEPing, mending, dusting; in payment of rent of furnished housekeeping suits. Call 8 to noon only. 929 S. UNION.

WANTED—NOTED ENTERTAINER WANTS REfined, attractive lady pianist-singer, about 25, for Lyceum tours. Address B, box 816, TIMES BRANCH OFFICE.

WANTED—MIDDLE-AGED WOMAN WHO WANTS home in family of no children, for petting meals. Address J, E. INGERSOLL, 933 Bonnie Brae. 51572.

WANTED — RELIABLE WOMAN TO ASSIST IN home (small family,) wages reasonable, steady place, will take colored woman. References required. PHONE 10891.

WANTED—AN OFFICE ASSISTANT FOR SMALL cottage resort. Must understand book-keeping and typewriting. State age, qualifications and give references. Address E, box 272, TIMES OFFICE.

WANTED—YOUNG LADY, EXPERIENCED STENOgrapher, who will assist proprietor work for free use of the office in Hass Bldg. Address P, box 322, TIMES BRANCH OFFICE.

WANTED—BRIGHT WOMAN OF GOOD APPEARance, to assist in sale of "Lillian R." preparations; no canvassing. Apply by letter only. MRS. L. REDSTONE, Alexandria Hotel.

WANTED — THREE LADIES TO LEARN BEAUTY culture and hairdressing, free of charge; good opening. LEADER COLLEGE, 228 Mercantile Place. Mrs. Harris. (See adv. "To Learn Trades.")

WANTED—YOUNG OR MIDDLE-AGED LADY TO work a few hours each day near home; no canvassing; good talker; good pay. Call at 759 WEST WASHINGTON ST.

WANTED — YOUNG WOMEN CAN EARN BOARD, room and tuition after school hours. Splendid chance to get an education. MACKAY BUSINESS COLLEGE.

WANTED—MILLINERY APPRENTICE GIRL. APply MILLINERY DEPT., SWELLDOM, 535 South Broadway.

WANTED—GIRL FOR GENERAL HOUSEWORK, 2 adults and child in family, $20 a month. Inquire 604 HUNTON AVE.

WANTED—REFINED MARRIED LADY TO HELP in apartment-house for use of apartment. Call 2 to 5 in afternoon. 113A CARR ST.

WANTED—A GIRL TO ASSIST IN GENERAL housework family of two adults. Call 111 S. NORTON AVE. Phone 56077.

WANTED—GIRL FOR GENERAL HOUSEWORK, good home; adults. Wages $20. MAIN 6640.

WANTED—APPRENTICE GIRL TO LEARN DRESSmaking at 637 VALENCIA ST.

WANTED— Help, Female.

Space is not given under this heading to advertisements soliciting business patronage.

WANTED—WAITRESSES, STEADY WORK, ALSO extra girls for dinner work. Apply at once to HEAD WAITRESS, Hotel Rosslyn, corner 5th and Main sts.

WANTED—GIRL TO DO SECOND WORK AND help take care of small children in private family. Inquire 9:30 to 11:30 a.m., 1218 ST. ANDREWS PLACE. Take Pico Heights car.

WANTED—REFINED GIRL FOR GENERAL HOUSEwork in home of young couple, French or German preferred. Address by letter only. MR. J. M. WINCKLER, 629 S. Main st., Los Angeles.

WANTED—FIVE WOMEN OR GIRLS TO CRACK walnuts, long job, 5c per pound. Call early. MURRAY & READY, 110 E. Second st.

WANTED — GIRL FOR GENERAL HOUSEWORK, with references. Call 820 KINGSLEY DRIVE. Take West Ninth car. Will pay car fare.

WANTED—FIRST-CLASS IRONER, GOOD WASHER, reliable, no other need call. 1340 SOUTH OLIVE ST.

WANTED—WILL GIVE HOUSEKEEPING ROOMS and board in exchange for services. Adults only. Call early. 333 TOWNE AVE.

WANTED—GIRLS TO ASSIST IN STOCK ROOM. MARION R. GRAY NECKWEAR CO., 756 S. Los Angeles st.

WANTED — EXPERIENCED MILLINERY SALESladies. Apply Tuesday morning at SWELLDOM, 535 S. Broadway.

WANTED—WOMAN OR GIRL FOR LIGHT HOUSEwork, no heavy sweeping, two in family. 1642 N. HARVARD BLVD., Hollywood car.

WANTED—GOOD COMPETENT GIRL FOR GENeral housework. Call 4000 S. MAIN. South 2238W.

WANTED—GOOD GIRL FOR GENERAL HOUSEwork, no washing or ironing, wages $35 month. TELEPHONE 59012.

WANTED—WHITE GIRL FOR GENERAL HOUSEwork, small family, good home, 1132 W. 41ST ST. 26265.

WANTED—A GIRL TO SEW BY HAND. LOS ANGELES CAP COMPANY, 347 S. Spring st. Fourth floor.

WANTED—GIRL TO ASSIST IN LIGHT HOUSEwork and help care for 2-year-old girl; references preferred; wages $8. Phone VERMONT 2000.

WANTED—EXPERIENCED OPERATORS ON silk dresses, good pay. Apply 814 S. SPRING., second floor.

WANTED—FINISHER ON MEN'S COATS. 432 S. MAIN ST. Room 31.

WANTED—WOMAN FOR COOKING AND DOWNstairs work. PHONE 52745.

WANTED—FIRST-CLASS FINISHERS ON LADIES' cloaks and suits. 729 S. BROADWAY, S. SMITH.

WANTED—GIRL TO WRAP PACKAGES AND ASsist cashier. WHEDEN'S, 129 S. Main st.

WANTED—YOUNG GIRL TO ASSIST; NO CHILdren; 3 adults. 5576?2.

WANTED — NEAT APPEARING YOUNG GIRL TO work with two children. PHONE 26?08.

WANTED — GOOD RELIABLE WOMAN TO DO general housework. PHONE 56488.

WANTED—FIRST-CLASS FINISHER ON MEN'S coats. 206 DELTA BLDG.

WANTED— Help, Male and Female.

Space is not given under this heading to advertisements soliciting business patronage.

WANTED—MAN AND WIFE, SCANDINAVIAN OR German, chauffeur and cook, $75 month; another, $65; and wife and cook, $60; another, $65, SWEDISH AND GERMAN EMPLOYMENT BUREAU, 101½ S. Broadway.

WANTED—AMATEURS FOR PAGEANT PLAY. CALL week days, 301-302 DOUGLAS BLDG.

WANTED— Help, Male and Female. (To Learn Trades.)

WANTED — LEARN BEAUTY CULTURE, HAIR dressing, facial massage. LEADER COLLEGE OF HAIR DRESSING, 228 Mercantile Place. MRS. HARRIS.

WANTED— Help, Male and Female. (Instruction Course.)

WANTED—
TWO HUNDRED MILLION DOLLARS!!!
Will be paid to successful motion picture scenario writers, performers, laboratory and camera men and directors during the next five years.
WHAT PART OF IT DO YOU INTEND TO GET?
We CAN instruct you regarding the methods adopted by SUCCESSFUL motion picture people, and at a NOMINAL PRICE.
DO YOU CARE TO INVESTIGATE?
L. O. B. PHOTOPLAY CO., 512 Marsh-Strong Bldg.

WANTED—25 MEN WITH A BACKBONE INSTEAD of a wishbone to take the Free Civil Service Course, Los Angeles Evening High School. New Civil Service textbooks especially adapted to Civil Service students. Class conducted by the expert instructor for several years in the U. S. Civil Service. Enroll now. NORTH HILL ST.

WANTED—
MOTION PICTURE ACTING
taught by professional director. Wonderful references. PHOTOPLAY STUDIO, 5624 Virginia ave., Hollywood. Phone 50102.

WANTED—STENOGRAPHY, BOOK-KEEPING, ENglish branches, telegraphy, rate $10; position guaranteed. MACKAY BUSINESS COLLEGE, Main st. at Ninth.

WANTED — RAGTIME PIANO PLAYING TAUGHT in 20 lessons; write for booklet. CHARTENSTROM SCHOOL OF POPULAR MUSIC, 23 Walker Bldg. Main 2176—F5793.

WANTED—LEARN AUTOMOBILE TRADE IN A real school under expert supervision. Established 1905. NATIONAL SCHOOL OF ENGINEERING, 2110 West Seventh.

WANTED — STUDENTS ($5 MONTH) GREGG'S Shorthand Touch Typewriting, Book-keeping, English, Spelling. (Practicum.) CENTRAL BUSINESS COLLEGE, 962 Ch

Classified Liners.

TO LET— Furnished Rooms.

LOW RATES.

THE MOUNTVIEW.
Most pleasant and comfortable house.
FIFTH AND HOPE STS.

HOME; 2 large rooms, first floor; sunny; comfortable; 2 adults; $18. 1040 S. GRAND AVE.

ROOMS OF SOLID COMFORT.
HOTEL MOHAWK.
MODERATE-PRICED DOWNTOWN HOTEL.
PRIVATE SHOWER OR TUB BATHS.

If you are up with private bath, phone us and we will put you up.
BLOCKS TO SHOPPING, THEATER DISTRICT.
Rooms now, light and airy; phone, clean-ing; furniture, artistic; dates all rooms.
Phone Broadway 4704; Home 60193.
C. SILBY SANAFORD, MANAGER.

MELROSE HOTEL.
325 S. BOYLE AVE.
100-ROOM WALK TO BUSINESS CENTER.

Rate per accommodate; renovated and completely refurnished throughout; largest and coolest lobby in city; best location in city; free use of phone; rates reasonable to permanent guests. 10974, Main

WANTED—A REFINED YOUNG MAN to room in exchange for bachelor quarters for same; comfortable apartment-house close in. Price $10.000. See this at once. Reference ex-changed. Address A box 200, TIMES BRANCH OFFICE.

NEAR VACANT, OR SMALL FAMILY; 2 rooms; kitchenette; bath; gas throughout; rooms up suite or single; $12 per month; like new and modern. Price $12,600. THIS WEEK ONLY. 1 block south of Broadway. Phone 57250.

NEAR LOT TO $1800 FOR 8 OR 10 ROOMS; 2 blocks Jefferson car; 1 block Western ave. car line; section; 52d N. Owner, 2 blocks south. Address A box 200, TIMES BRANCH OFFICE.

CLOSE-IN DISTRICT. SUITE OF ROOMS; suitable for 2 physicians. Private en-trance. 124 CORONADO ST.

ROOMS, MEDFORD, 120 N. BROADWAY. Large building; all large outside rooms, best location; modern. Rate night, $2 to $3 weekly.

NICELY FURNISHED FRONT ROOM or bed; Westlake Park. Home privileges, $2.50 per week. 1017 SIXTH. Wilshire 2586.

TEMPLE ST., CLEAN, COMFORT-ABLE sunny rooms, $1.50 per week up; second and fifth Broadway.

NICELY FURNISHED ROOMS, ALSO light housekeeping; 2 FIGUEROA.

DISTRICT. TWO NICELY furnished rooms; 754 CORONADO ST.

CLEAN, SUNNY ROOMS, 226 E. SECOND, STRICTLY modern. Nice lobby. $2 per week.

HOUSEKEEPING ROOMS, $1.75, $2.00 per week; hot water, bath. 548 E. PICO.

TO LET— Unfurnished Rooms.

TWO ROOMS, FURNISHED COMPLETE for housekeeping; $10 per month. $12 with bath. Close and homelike; 128 E. 22ND ST., block from Main. Phone South 3in Ave. cars.

TWO EXTRA LARGE SANITARY ROOMS in new flat; gas, water, nice lawn, and flowers; ad-join; $15. Take Homewood ave. car to E. 108 ST.

TWO CONNECTING UNFURNISHED ROOMS in private family and neighborhood, reduced rate if not $15 per month, no children. 806 E. 15TH ST., near Maple ave.

TO LET— Unfurnished Flats.

GRAND VIEW ST., RENTAL $27.50. Don't pay for rent; run up a little rent for a home of the few good things left to be had? We have an artistic little 5-room flat in the choicest residential district overlooking Echo Park and the Los Angeles River; it is so situated that you won't require very much furniture. Living-room, dining-room, cab-inet kitchen, bath, and two fine built-in beds, built-in china closet, dressers, walls hand-some, with velour lighting effects, individ-ual heating system, gas and electric; will sell you things you can make the snuggest little home. Better think this over and call CRICHTON & SPALDING, 1009 Haas Bldg. Phone Main 2900.

BEAUTIFUL FLATS WITH INDIVIDUAL heat; beautiful English type of brick and stucco construction; all hardwood floors; located on the northwest corner of Westlake park, in the fashionable Sixth-street car line district. Large living-room, fine fireplace, tile mantels, tile drainboards, beautiful dou-ble plate fixtures, garages. No other flats to rent in this district. Vacant and ready for occupancy. See OWNER on premises.

ELEGANT 5-ROOM FLAT, HALF BLOCK FROM PARK, four car lines, 10 min-utes; hardwood and woodstone floors, built-in beds, bookcases, mirrors, buffet, tile bath, hot water, improved, odorless, inex-pensive. 51150.

FOR RENT, NEW FIRECLAY MODERN flat, built-in beds, bookcases, writ-ing room, automatic water heater, gas range, etc. 1013 GRATTAN AVE. Phone 23-J. HOEKLE.

NEW 5-ROOM FLAT, HALF BLOCK from car; 1 block from Hollywood High School; walking distance from Hollywood; $25 per month. 1223 INNES PL.

TO LET— Furnished Flats.

NEWLY FURNISHED RESIDENCE APARTMENTS, including phone, reasonable rates. 141 W. 23RD. 26646.

SUNNY FRONT CORNER NEW-ly furnished flat, private bath, built-in fea-tures, private bath, built-in fea-tures. SOUTH 6804.

NEW MODERN UPPER flat, 5 rooms and bath, $22 to. Bernado st. Rent $22 to. Bernado st. Rent $22 to. Bernado st. Rent

Classified Liners

FOR SALE—
Harbor Property.

FOR SALE—IF INTERESTED IN HARBOR PROPERTY, can give you a real bargain in beautiful, close-in half acre. No dealers. PHONE 21753.

FOR SALE—
Country Property.

FOR SALE—

SAFETY FIRST.

8½ Acres Planted to Valencias.

A beautiful corner, about a mile and a half from one of the prettiest cities in Southern California. Near Los Angeles. Fourteen packing houses close by. 674 trees in perfect condition. Rich responsive brown loam soil. Splendid irrigation system installed. Abundance of cheap water. 80 shares of water stock included FREE. An orchard that should make you independent. This is one of those rare opportunities when a man should act quick. $425 gives you possession. Balance will be extended over 5 years. See me at once. A. C. KELLIHER, 513 S. Hill st. Home 58543 or Broadway 2468.

FOR SALE—5-ACRE SMALL FARM HOME PLACE, $975, with ten-inch well, 12 to 16 feet lift, high elevation of pure water. Two-acre tract, $1050, with 8-inch well and 12 feet lift of water; can run, level land deep. A1 soil, raise any farm or fruit products; one mile from business center of beautiful Monrovia; close to electric cars, splendid schools, churches and all desirable home home conditions; easy payments, low interest, fare refunded to purchasers. Free auto trip to the tract. Call or phone for full information. DAVID W. COONS, 213 Bay Bldg. Phone A3553.

FOR SALE—
GOOD LAND.
PLENTY WATER.
WATER RIGHTS FREE.
RAILROAD FREIGHT STATION.
ORANGE PEELS IRRIGATED
FARMS ONLY $150 PER ACRE.
COME FOR CIRCULAR OR TAKE ONE-DAY EXCURSION TRIP. EMIL FIRTH, 239 BROADWAY. HOME 60107. MAIN 2542.

FOR SALE—
MOVE IN, MAKE GOOD LIVING.
Previous years, fine soil, house, barn, other buildings near Los Angeles, plenty fruit, water, corn, alfalfa, $1500 five stock and farm implements. Neighboring land held $1000 an acre. Owner accommodate. Cash, $5500; mortgage $5000. Will consider clear lot to $1000, as part of trade. TYLER & BURBNER, 507 Merchants' National Bank Bldg. F1097.

FOR SALE—FIRST-CLASS DAIRY AND ALFALFA ranch, 80 acres, 2 miles county seat; fine improvements and improvements, abundance of cheap water, 10 fine wood mares, 20 head fine Holsteins, cows specially selected; this ranch is all year round farming, implements, 100 acres alfalfa. Price $75,000; part trade and long time on balance. See HOLLOWELL, 319 Investment Bldg.

FOR SALE—
SOUTHERN PACIFIC RAILROAD LANDS, CALIFORNIA AND NEVADA.
TEN YEARS' TIME.
SIX PER CENT. LOANS.
410 GROSSE BUILDING.

FOR SALE—FINE YOUNG APPLE ORCHARD adjoining Yucaipa City, near Redlands. High elevation. Will begin paying real profit next year. Price $6000; terms, $1000 cash, balance 3, 4 and 5 years. Address P.R., box 220, TIMES BRANCH OFFICE.

FOR SALE—10 ACRES, 11 YEAR OLD WALNUTS, 7 interset, with 2 year old grafts; improvements $2000. Price $6500; ¼ cash. No agents or trades. Near Ivy in El Monte district. E. G. METCALF, El Monte.

FOR SALE—100 ACRES, ALL UNDER IRRIGATION; 40 acres alfalfa; one man house, all farming implements, stock and crops; 7 cows on place. $175 per acre. Call or write BARRY COLE, 704 P st., Portsville, Cal.

FOR SALE—THE FINEST FRUIT AND FARM land in Southern California; 10-acre tract only $75 per acre; 20 acres with easy terms. Don't let this opportunity come and see T. A. BELL, 430 Bradbury Bldg.

FOR SALE—400 ACRES OR ANY PART, PLANTED to corn or sorgo, adjoining Big Horn Basin, Wyoming, for Southern California or Southern Arizona property of same value. Address BOX 221, 220 E. WALL ST.

WANTED—GOOD 6 OR 7-ROOM BUNGALOW IN Los Angeles, will trade good 7-room bungalow in Indianapolis, Ind. Accept or pay difference. Address P, box 221, TIMES BRANCH OFFICE.

FOR EXCHANGE—I OWN 160 LOTS IN THE CITY of Los Angeles. Will exchange some of them for some property there. Might assume some. ALLEN, 310 Trust and Savings Bldg. A4498—Main 8768.

FOR EXCHANGE—FAIR DEALS ONLY.
"Traffics" "Trades" "That Hit Trafs."
ARTHUR H. BAILEY, 522 Hollingsworth Bldg.

FOR EXCHANGE — GOOD $25,000 PROPERTY, clear. Want good Chicago income, will assume. Box 228, TIMES OFFICE, Long Beach.

FOR SALE—OR TRADE—$45 TO $100,000. FRASCA county, Nebraska, land at $9 to $14, for city or country. See C. F. SARGENT, Hurley, S. D.

FOR EXCHANGE — J. L. BENNETT & CO., 304 South Broadway, room 338. Eastern for California exclusively.

GOVERNMENT LAND—

I WANT TO SECURE NEIGHBORS AND WILL gladly give information where some of the finest farming and fruit land in Southern California can be obtained, and good crops can be raised at little expense. I have 5 beautiful level tracts of thousand feet elevation, having good rainfall, abundance of water power; smooth, rich land practically free from rock, no alkali, adobe, hard-pan; farmers and fruit growers who have located in this valley say it is the finest government land they have ever seen. Call at my store and see photographs of each and other interesting information. Mr. Long, Bunker Hill Grocery, 122 S. Bunker Hill.

320 ACRES RELINQUISHMENT, 3 MILES FROM town, 40 acres fruit and alfalfa land, 80 acres cleared, 40 acres fenced 12-inch well, pumping plant, with abundance of water. $2000 cash, balance exchange for Los Angeles. See POGEMAN, with

T. M. MILLER COMPANY,
Suite 319 Van Nuys Bldg.

$1000—YOUR OPPORTUNITY; HAVE ACQUIRED other property so will relinquish 160 acres, mostly fine bottom land, some under cultivation; good other improvements; in sec. 34, T. 9 N., R. 10 W., near school; or will trade equities for small house, cow, implements and improvements, only $2000 net. C. W. ROBB, Lancaster, Cal.

COME AND SEE VIEWS, PRODUCTS, GOVERNment data of rich, dark, level lands, where homesteads are available; can locate you 1½ miles, of Los Angeles; good roads, climate, transportation, neighborhood etc. 315 HIBERNIAN BLDG.

ELEGANT 75-ACRE RELINQUISHMENT, SIX miles east Victorville, $300 worth of work done; $600 cash, take 5-passenger Ford up to $400, balance cash. Owner, L. GELENIUS, Victorville.

FOR SALE—160 ACRES WITHIN THREE MILES city limits. Plenty water, oak, good box and grain; never irrigated. Apply land. Bargain. Address K, box 221, TIMES OFFICE.

HOMESTEAD LAND, LOS ANGELES COUNTY, 80 cents per acre. Neighbors on adjoining land. Near school. Auto going Wednesday. 430 EXCHANGE BLDG.

TO CLOSE ESTATE — RELINQUISHMENT AND deeded land, near Lancaster, flowing water, time limited. BROADWAY 8054.

SCHOOL LAND FOR SALE—
640,000 acres, lists, particulars State SCHOOL LAND MAY, 42-96 JOSEPH CLARK, Sacramento.

ORANGE AND LEMON GROVES—
For Sale, Exchange, Wanted.

FOR SALE — 10 ACRES LEMON AND ORANGE grove at Azusa. Faces mountains, fine lay; good care and well fertilized. Palm and rose hedge. Chance water. Gentleman's home. Poultry combination ideal. Price $10,000. Terms. Agents list. MR. HUMPHRY, owner, 227 Story Bldg. Broadway 2274. F1941.

FOR SALE — SEE US FOR BEST BUYS IN ORange and lemon groves in best districts; our specialty San Dimas, La Verne and Charter Oak. A few good walnut and alfalfa propositions. Can match first-class exchanges. CHAMBERLIN & CO., SAN DIMAS REAL ESTATE COMPANY, San Dimas, Cal.

HOTELS, ROOMING HOUSES—
For Sale, Exchange, Lease, Wanted.

WANTED—PARTNER, SINGLE LADY OR MAN AND wife, to take full charge 40-room hotel, finely located and nicely furnished, on one of the best thoroughfare streets in city. Hot and cold water in all rooms. This hotel is worth $3000; will sell half interest for $1000. Call 828 STORY BLDG., from 10 to 2.

FOR SALE—9 ROOMS, EASY TERMS.
Elegant furniture, large light rooms. Right downtown, cheap rent. Invoice price. 703½ S. BROADWAY.

FOR SALE—NEWLY FURNISHED 14-ROOM ROOMing house, in good location. Rent paid until October 20. Price $450, part cash, balance terms. 1206 S. HOPE.

WANTED—FURNITURE OF 6IX OR MORE ROOMS from good clear lots in Redlands. Value $4000. SOUTH 7508M.

FOR SALE—AT A BARGAIN, ROOMING-HOUSE OF 10 rooms, low rent; walking distance. Call BROADWAY 3698.

FOR SALE—
GOOD LAND.
PLENTY WATER.
WATER RIGHTS FREE.
RAILROAD FREIGHT STATION.
ORANGE PEELS IRRIGATED
FARMS ONLY $150 PER ACRE.
COME FOR CIRCULAR OR TAKE ONE-DAY EXCURSION TRIP. EMIL FIRTH, 239 BROADWAY. HOME 60107. MAIN 2542.

APARTMENT HOUSES—
For Sale, Exchange, Lease, Wanted.

TO LET—FOR LEASE—
Apartment-house, 12 apartments,
Now and modern to the minute.
Five minutes' walk to million-dollar amusement center now being built.

Will sell furniture very reasonable, or exchange for modern bungalow or Los Angeles lot to suit. Responsible tenant. 33 PICO BLVD., Santa Monica; half block from ocean.

TO LET—FOR LEASE.
20-room apartment-house.
Furniture for sale, very cheap.
Close in and a chance to make money.
J. M. BENT,
W. W. MINES & CO.,
621 S. Spring. Main 2975.
60478.

TO LET—WILL RENT FREE, TWO LARGE UNfurnished APARTMENT-ROOMS IF TAKEN IMMEDIATELY. J. M. McCALL, 507 HAAS BLDG. 10877. MAIN 2206.

FOR SALE—OR EXCHANGE—FURNITURE AND lease of 20-room apartment-house, acquired in deal, value $1000, will sell at a sacrifice or trade for vacant lot or good automobile of 1914 or 1915 model. Call or address H. C. JONESON, 617 S. Hill. Main 2856.

FOR SALE—ONLY $1200, 32-ROOM APARTMENT-house; 4 rooms and bath; rents $20; lease for rent, clearing $110 month. Guaranteed. YOUNGBLOOD, 333 S. Hill.

FOR SALE—
Furnished Flats.

FOR SALE—FIVE-ROOM, BEAUTIFUL FURNISHED flat. 930 WEST 7TH ST. 55390.

FOR EXCHANGE—
Business Property.

FOR EXCHANGE—FOR CITY OR COUNTRY PROPerty, first class business income property, situated 525 S. Los Angeles st., rented monthly, cornered 50 feet, improvements, brick, 2-story; conditions. Address VICTOR COULES, 210 S. Broadway.

FOR EXCHANGE—FINE NEW 2-STORY BUILDING of 4 flats of 3 rooms each; fine rental property; also modern for 2 in subdivision, 10 Portland place near Vermont ave. Will accept vacant lot, ranch, small house or any good property. Balance easy terms. MATTHEWS & MATTHEWS, 310 Douglas Bldg.

FOR EXCHANGE—JOE MURPHY WILL EXCHANGE your property wherever located. A3950. 728 TITLE INS. BLDG. Main 8525.

FOR EXCHANGE—FINE BUSINESS CORNER, PART-ly improved, in growing Van Nuys; price $20,000, will take clear house, west, up to $10,000; balance mortgage. J. J. SPINNERS, 607 S. Hill st.

FOR EXCHANGE—
Houses.

FOR EXCHANGE—
House, 6 rooms, at 1357 W. 59th st., corner of Normandie ave., with fine garage; lot 40x120; will accept clear lot or small home and lot as first payment, balance mortgage.

We have 23 modern bungalows, of 5 and 6 rooms each, and will exchange one or all for acceptable property.

MATTHEWS & MATTHEWS,
310 Douglas Bldg. Main 3333.

FOR EXCHANGE—
In San Joaquin Valley, Fresno county, Cal., 80 acres, 7 miles from town, at $175 per acre, for anything worth the money.
H. W. BOLEN,
Box 95, Dinuba.

FOR SALE—YOU MAKE THE PRICE; MUST HAVE buyer; quarter section, Tulare county, well located, sand land, easy water, two wells, electric pumping plant, fenced, buildings, tools, ready to work; 4 miles from station; $6000. Address O, box 372, TIMES BRANCH OFFICE.

FOR SALE—BY OWNER.
10 section of rich, level farming land in Fresno county, 4 miles from railroad town. Apply to M. W. MULLER, 315 Fourth Bldg., Fresno, Cal.

EASTERN-NORTHERN PROPERTY
For Sale, Exchange, Wanted.

WANTED—FOR EXCHANGE—LOT, 50x300, FACING Flower and Figueroa, Los Angeles. 6-room house and 4-room cottage paid. Price $7000; $3000 mortgage $7000; will take good clear residence in Rock Island, Moline, Evanston, Bloomington or Joliet district, south of Chicago. WESELLS & KELLER, 6262 Hollywood Blvd. 57002. Holly 2002.

FOR SALE—6½-ACRE DAIRY, CHICKEN AND fruit ranch, deep soil, free irrigation, stocked; fruit, poultry, cows; 15 minutes' ride to center of Ashland, a health resort, with 40 medicated hot and cold springs; fishing and hunting; $4125. M. JACKSON, Ashland, Oregon.

WANTED—6 SEVEN-ROOM HOUSE IN SOUTH OR southwest; will exchange lease and furniture of Spokane hotel and pay cash difference up to $2000. TAYLER, Spokane Hotel.

FOR EXCHANGE—5-ROOM MODERN BUNGALOW on 50-foot lot, Twin Peaks district, for 5-room bungalow in Highland Park; also 2 desirable lots, total value $11,000 clear. Want Chicago flat building. Owner, T. C. O'BRIEN, 405 E. Ave. 57.

FOR EXCHANGE—HOUSE AND TWO LOTS, VALued at $14000; to Los Angeles Realty Board, Winnipeg, for Southern California or Southern Arizona property of same value. Address BOX 221, 220 E. WALL ST.

WANTED—GOOD 6 OR 7-ROOM BUNGALOW IN Los Angeles, will trade good 7-room bungalow in Indianapolis, Ind. Accept or pay difference. Address P, box 221, TIMES BRANCH OFFICE.

FOR EXCHANGE—I OWN 160 LOTS IN THE CITY of Los Angeles. Will exchange some of them for some property there. Might assume some. ALLEN, 310 Trust and Savings Bldg. A4498—Main 8768.

FOR EXCHANGE—FAIR DEALS ONLY.
"Traffics" "Trades" "That Hit Trafs."
ARTHUR H. BAILEY, 522 Hollingsworth Bldg.

FOR EXCHANGE — GOOD $25,000 PROPERTY, clear. Want good Chicago income, will assume. Box 228, TIMES OFFICE, Long Beach.

FOR SALE—OR TRADE—$45 TO $100,000. FRASCA county, Nebraska, land at $9 to $14, for city or country. See C. F. SARGENT, Hurley, S. D.

FOR EXCHANGE — J. L. BENNETT & CO., 304 South Broadway, room 338. Eastern for California exclusively.

GOVERNMENT LAND—

I WANT TO SECURE NEIGHBORS AND WILL gladly give information where some of the finest farming and fruit land in Southern California can be obtained, and good crops can be raised at little expense. I have beautiful level tracts of thousand feet elevation, having good rainfall, abundance of water power; smooth, rich land practically free from rock, no alkali, adobe, hard-pan; farmers and fruit growers who have located in this valley say it is the finest government land they have ever seen. Call at my store and see photographs of each and other interesting information. Mr. Long, Bunker Hill Grocery, 122 S. Bunker Hill.

320 ACRES RELINQUISHMENT, 3 MILES FROM town, 40 acres fruit and alfalfa land, 80 acres cleared, 40 acres fenced 12-inch well, pumping plant, with abundance of water. $2000 cash, balance exchange for Los Angeles. See POGEMAN, with

T. M. MILLER COMPANY,
Suite 319 Van Nuys Bldg.

$1000—YOUR OPPORTUNITY; HAVE ACQUIRED other property so will relinquish 160 acres, mostly fine bottom land, some under cultivation; good other improvements; in sec. 34, T. 9 N., R. 10 W., near school; or with three excellent draft horses, cow, implements and improvements, only $2500 net. C. W. ROBB, Lancaster, Cal.

COME AND SEE VIEWS, PRODUCTS, GOVERNment data of rich, dark, level lands, where homesteads are available; can locate you 1½ miles, of Los Angeles; good roads, climate, transportation, neighborhood etc. 315 HIBERNIAN BLDG.

ELEGANT 75-ACRE RELINQUISHMENT, SIX miles east Victorville, $300 worth of work done; $600 cash, take 5-passenger Ford up to $400, balance cash. Owner, L. GELENIUS, Victorville.

FOR SALE—160 ACRES WITHIN THREE MILES city limits. Plenty water, oak, good box and grain; never irrigated. Apply land. Bargain. Address K, box 221, TIMES OFFICE.

HOMESTEAD LAND, LOS ANGELES COUNTY, 80 cents per acre. Neighbors on adjoining land. Near school. Auto going Wednesday. 430 EXCHANGE BLDG.

TO CLOSE ESTATE — RELINQUISHMENT AND deeded land, near Lancaster, flowing water, time limited. BROADWAY 8054.

SCHOOL LAND FOR SALE—
640,000 acres, lists, particulars State SCHOOL LAND MAY, 42-96 JOSEPH CLARK, Sacramento.

FOR EXCHANGE—
Country Property.

FOR EXCHANGE—

If you have unincumbered or lightly incumbered land, improved or unimproved, and some cash to exchange for one or two very fine pieces of improved Los Angeles property, quite close in, carrying incumbrance and earning a good net income, with values running from $40,000 to $60,000, please call or address

SECURITIES INVESTMENT CO.,
Phones: M. 1410, 57820. 1137 Cit. Nat. Bk. Bldg.

FOR EXCHANGE—1580 ACRES HIGHLY-IMproved farm lands, fenced, cross-fenced, good buildings, situated 200 miles north of Spokane. Now threshing 40 bushels of wheat per acre from this land. Thoroughly equipped with horses, cows, hogs, chickens, farming implements and furniture. Going proposition and now paying big profits. Owner lives in Los Angeles; wants ranch in Salt River Valley, Arizona; Imperial Valley, or orange grove, or Los Angeles city properties. Price $90,000. HOYT H. MITCHELL, OWNER, 207 Title Ins. Bldg.

FOR EXCHANGE—10 ACRES BEST DANDY LOAM well under irrigation ditches, with shares water stock from two water companies (double supply.) All in fine order and planted in peaches and apricots 2 years old, fenced ranch-house and outbuildings, situated in Hemet. Will exchange for good property in or near Los Angeles.

MATTHEWS & MATTHEWS, 310 Douglas.

FOR EXCHANGE—
160 acre improved ideal hog and dairy ranch; well watered, centrally located, highly developed section San Joaquin Valley. Owner in Los Angeles, wants Southern California.

DAVID GENTRY,
411 Van Nuys Bldg. A3969.

FOR EXCHANGE—MY 320-ACRE RELINQUISHment in Invokern district, part cleared and plowed, all tracts nearly loam soil, 35 ft. to water; price $3200. Want apartment-house or clear acreage. Could add $300 cash. Address O, box 865, TIMES BRANCH OFFICE.

FOR EXCHANGE—
We have ranches to trade for city property. What have you?
STOCKWELL & FISCHER,
A1925. 504 Grant Bldg.

FOR EXCHANGE—20-ACRE WALNUTS, EL MONTE, mortgage $6000. Want city, or eastern for $10,000 equity. J. L. BUCKMAN, 351 I. W. Hellman Bldg.

FOR EXCHANGE—
Real Estate Miscellaneous.

FOR EXCHANGE—OR SALE—
Two beautiful strictly modern new houses at $1000 less than original cost.

It is a rare opportunity to buy that have houses are the best arranged, best built and most complete 5-room chalets to be found anywhere at any price. Sleeping apartments furnace heated, lot 50x150, ideally located, within section; must be sold at once; will make suitable terms; will accept clear lot as part payment. Owner ON OWNER, 87558; BROADWAY 142.

FOR EXCHANGE—
We make trades of all kinds in ranch, residence and business property. Let us have yours.
ALABAMA REAL ESTATE LOAN & INVESTMENT CO.,
603 Exchange Bldg.
Fresno. Los Angeles.

FOR SALE—I HAVE OVER 3000 PROPERTIES for exchange and may have one to match yours. Anywhere, any size, call and see me. ROSS-MAKER, 322 Hollingsworth Bldg.

FOR EXCHANGE—BEN WHITE WILL EXCHANGE your present property. 504 BRYSON BLDG., Second and Spring. Member L.A.R.B.

BUSINESS INVESTMENTS—

WANTED—SOME ONE TO FINANCE A SPECULAtive proposition, $15,000 required. Will pay 100 per cent. per year or more if successful. Address K, box 145, TIMES OFFICE.

BUSINESS CHANCES—
Of Many Kinds Unclassified.

FOR LEASE—
5 ACRES AT MONETA, RIGHT ON CAR LINE AND ONLY 20 MINUTES' RIDE FROM TOWN. DANDY 5-ROOM MODERN BUNGALOW COMplete WATER PLANT, INCLUDING PUMPING OUTFIT, ETC., 12 OUTBUILDINGS; FAMILY ORCHARD. WILL GIVE A SPLENDID LEASE AT LOW RENTAL.

SEE MR. WHITESIDE,
ROBERT MARSH & CO.,
10175. 200 MARSH-STRONG BLDG. MAIN 5045.

FOR SALE—RIGHT BUY FOR THE MONEY IN town, grocery, fruit, confectionery and fountain; living-rooms, cheap rent, fine business, all cash trade, $425 buys this one and we have others all the way up to $2000. Investigate. 1206 Portland place near Vermont ave. Will accept vacant lot, ranch, small house or any good property. Balance easy terms. MATTHEWS & MATTHEWS, 310 Douglas Bldg.

FOR EXCHANGE—JOE MURPHY WILL EXCHANGE your property wherever located. A3950. 728 TITLE INS. BLDG. Main 8525.

FOR EXCHANGE—FINE BUSINESS CORNER, PARTly improved, in growing Van Nuys; price $20,000, will take clear house, west, up to $10,000; balance mortgage. J. J. SPINNERS, 607 S. Hill st.

FOR EXCHANGE—
Houses.

FOR EXCHANGE—
House, 6 rooms, at 1357 W. 59th st., corner of Normandie ave., with fine garage; lot 40x120; will accept clear lot or small home and lot as first payment, balance mortgage.

We have 23 modern bungalows, of 5 and 6 rooms each, and will exchange one or all for acceptable property.

MATTHEWS & MATTHEWS,
310 Douglas Bldg. Main 3333.

FOR EXCHANGE—
In San Joaquin Valley, Fresno county, Cal., 80 acres, 7 miles from town, at $175 per acre, for anything worth the money.
H. W. BOLEN,
Box 95, Dinuba.

FOR SALE—YOU MAKE THE PRICE; MUST HAVE buyer; quarter section, Tulare county, well located, sand land; easy water, two wells, electric pumping plant, fenced, buildings, tools, ready to work; 4 miles from station; $6000. Address O, box 372, TIMES BRANCH OFFICE.

FOR SALE—BY OWNER.
10 section of rich, level farming land in Fresno county, 4 miles from railroad town. Apply to M. W. MULLER, 315 Fourth Bldg., Fresno, Cal.

EASTERN-NORTHERN PROPERTY
For Sale, Exchange, Wanted.

WANTED—FOR EXCHANGE—LOT, 50x300, FACING Flower and Figueroa, Los Angeles. 6-room house and 4-room cottage paid. Price $7000; $3000 mortgage $7000; will take good clear residence in Rock Island, Moline, Evanston, Bloomington or Joliet district, south of Chicago. WESELLS & KELLER, 6262 Hollywood Blvd. 57002. Holly 2002.

FOR SALE—6½-ACRE DAIRY, CHICKEN AND fruit ranch, deep soil, free irrigation, stocked; fruit, poultry, cows; 15 minutes' ride to center of Ashland, a health resort, with 40 medicated hot and cold springs; fishing and hunting; $4125. M. JACKSON, Ashland, Oregon.

WANTED—6 SEVEN-ROOM HOUSE IN SOUTH OR southwest; will exchange lease and furniture of Spokane hotel and pay cash difference up to $2000. TAYLER, Spokane Hotel.

FOR EXCHANGE—6-ROOM MODERN BUNGALOW on 50-foot lot, Twin Peaks district, for 5-room bungalow in Highland Park; also 2 desirable lots, total value $11,000 clear. Want Chicago flat building. Owner, T. C. O'BRIEN, 405 E. Ave. 57.

FOR EXCHANGE—HOUSE AND TWO LOTS, VALued at $14000; to Los Angeles Realty Board, Winnipeg, for Southern California or Southern Arizona property of same value. Address BOX 221, 220 E. WALL ST.

WANTED—GOOD 6 OR 7-ROOM BUNGALOW IN Los Angeles, will trade good 7-room bungalow in Indianapolis, Ind. Accept or pay difference. Address P, box 221, TIMES BRANCH OFFICE.

FOR EXCHANGE—I OWN 160 LOTS IN THE CITY of Los Angeles. Will exchange some of them for some property there. Might assume some. ALLEN, 310 Trust and Savings Bldg. A4498—Main 8768.

FOR EXCHANGE—FAIR DEALS ONLY.
"Traffics" "Trades" "That Hit Trafs."
ARTHUR H. BAILEY, 522 Hollingsworth Bldg.

FOR EXCHANGE — GOOD $25,000 PROPERTY, clear. Want good Chicago income, will assume. Box 228, TIMES OFFICE, Long Beach.

FOR SALE—OR TRADE—$45 TO $100,000. FRASCA county, Nebraska, land at $9 to $14, for city or country. See C. F. SARGENT, Hurley, S. D.

FOR EXCHANGE — J. L. BENNETT & CO., 304 South Broadway, room 338. Eastern for California exclusively.

GOVERNMENT LAND—

I WANT TO SECURE NEIGHBORS AND WILL gladly give information where some of the finest farming and fruit land in Southern California can be obtained, and good crops can be raised at little expense. I have beautiful level tracts of thousand feet elevation, having good rainfall, abundance of water power; smooth, rich land practically free from rock, no alkali, adobe, hard-pan; farmers and fruit growers who have located in this valley say it is the finest government land they have ever seen. Call at my store and see photographs of each and other interesting information. Mr. Long, Bunker Hill Grocery, 122 S. Bunker Hill.

320 ACRES RELINQUISHMENT, 3 MILES FROM town, 40 acres fruit and alfalfa land, 80 acres cleared, 40 acres fenced 12-inch well, pumping plant, with abundance of water. $2000 cash, balance exchange for Los Angeles. See POGEMAN, with

T. M. MILLER COMPANY,
Suite 319 Van Nuys Bldg.

$1000—YOUR OPPORTUNITY; HAVE ACQUIRED other property so will relinquish 160 acres, mostly fine bottom land, some under cultivation; good other improvements; in sec. 34, T. 9 N., R. 10 W., near school; or with three excellent draft horses, cow, implements and improvements, only $2500 net. C. W. ROBB, Lancaster, Cal.

COME AND SEE VIEWS, PRODUCTS, GOVERNment data of rich, dark, level lands, where homesteads are available; can locate you 1½ miles, of Los Angeles; good roads, climate, transportation, neighborhood etc. 315 HIBERNIAN BLDG.

ELEGANT 75-ACRE RELINQUISHMENT, SIX miles east Victorville, $300 worth of work done; $600 cash, take 5-passenger Ford up to $400, balance cash. Owner, L. GELENIUS, Victorville.

FOR SALE—160 ACRES WITHIN THREE MILES city limits. Plenty water, oak, good box and grain; never irrigated. Apply land. Bargain. Address K, box 221, TIMES OFFICE.

HOMESTEAD LAND, LOS ANGELES COUNTY, 80 cents per acre. Neighbors on adjoining land. Near school. Auto going Wednesday. 430 EXCHANGE BLDG.

TO CLOSE ESTATE — RELINQUISHMENT AND deeded land, near Lancaster, flowing water, time limited. BROADWAY 8054.

SCHOOL LAND FOR SALE—
640,000 acres, lists, particulars State SCHOOL LAND MAY, 42-96 JOSEPH CLARK, Sacramento.

FOR EXCHANGE—
Country Property.

FOR EXCHANGE—14 ACRES LAND WITH WATER, $270 acre, near Burbank. Bungalow is 2 story. What can you offer? Would sell cheap. WEST 1502.

BUSINESS CHANCES—
Of Many Kinds Unclassified.

GET LIST, DOZENS RARE PAYING BUSINESS openings. Specials $1 business, $1000; you draw out salaried $150 to $275 monthly; 50-room hotel, $2850; only $1000 down; half manufacturing plants, $250, $2000, $5000; fruit store with can goods, $350; genteel coffee business, half, $600; several lunch, cafeterias, grocery, Turkish baths; half hardware store, $2500; interest large profits, real estate, terms; also rent cigar stand furnished; other bargains. Also interest business never clears less not $378.75 monthly. PHOENIX, 201 Grass Bldg.

LUNCH COUNTER, BEFORE WE BOUGHT THIS little place we hunted the city over for a good location. The proof that we succeeded in securing a good one is the fact that we have been here two years and have cleared from $35 to $50 a week over all expenses. We want to go to the Frisco Fair and then take a rest and will sell our business for $450 cash. You can pocket a week's wages during it if you wish. Full particulars, BATTRAY, 901 Title Insurance Bldg.

REDIPHONES—WE HAVE ON HAND A FEW OF these handy telephone attachments, which we are being distributed in connection with coupon books valued at 75 cents each, the coupons being redeemable in classified advertising in THE TIMES. Phone Main 8200 or Home 10891 and our representative will call and attach the "REDIPHONE." Collecting at the same time for the coupons delivered. One "Rediphone" only will be delivered to each customer.

CONFECTIONERY—ONCE IN A WHILE WE RUN across a real snap, then we don't hesitate in securing it for sale. Such is the case now. We know there is a buyer somewhere. This little store won't require any boosting from us. It will sell itself. The price, $425, makes it the best little buy on our list. BATTRAY, 901 Title Insurance Bldg.

TO LET—
The best located and one of the most popular cafeterias in Salt Lake City, doing a fine business and an excellent opportunity for any one of good business man that can give it good attention. TOMPKINS & CO., 706 S. Grifith ave.

FOR SALE—CORNER GROCERY, CANDY AND school supply store, opposite big public school. No opposition, with five rooms and bath. Rent $20. Price $550. 8-cent car fare. Watts car to Florence's door. Go and see it. Corner Gage ave., then one block school. Ties and Farmelee.

FOR SALE — FULLY EQUIPPED RESTAURANT and lunch stand, doing a paying cash business. Price $1700, cash $900, balance easy terms. Will include building and lease on lot for two years or possibly longer at $10 per month rent. FOLLIS & LA PORTE, 606 Main st., El Centro, Cal.

FOR SALE — FURNISHED OFFICE, 226 STORY Bldg. Excellent for physician. Reception-room and two private rooms. Plenty of sunshine. Will sell furniture if necessary. PHONE F3292 after 1:30 p.m.

FINE OPENING FOR MEAT MARKET OR DELIcatessen, large light store in thickly settled high-class residence section. Will make rent low and party make a start. Address PO, box 561, TIMES BRANCH OFFICE.

FOR SALE—GROCERY STORE DOING GOOD BUSIness, fine opportunity enlarge trade adding new lines; cements store and modern residence, worth $2500. For quick sale all at $2500. PABLO VILLARDE, Colton, Cal.

FOR SALE—FAMILY LIQUOR STORE, LOCATION A-1, DOING A GOOD BUSINESS, OWING TO THE DEATH OF THE PROPRIETOR MUST BE SOLD AT ONCE. APPLY TO OLD MISSION WINE COMPANY, 125 W. SECOND ST.

RESTAURANT CLEARING $300 MONTH. THIS IS latest statement. We guarantee it. Good fixtures, choice cor. Sec. H. 209 COLUMBIA TRUST, 318 W. 3rd.

$950— RESTAURANT. TERMS
Clears $300 month. (Guaranteed.) One month's trial.
703½ S. BROADWAY.

NICE CLEAN GROCERY FOR MAN AND WIFE with furnished rooms, cheap rent. OWNER, phone 52400.

FOR SALE—LUNCH ROOM, SEATS 30 PEOPLE, clearing $100 per month, $350 cash, must have some one quick. 511 DELTA BLDG., 420 Spring.

FOR SALE—PAYING GARAGE IN SMALL TOWN near Los Angeles. Price right. Address W. A. TRUEBLOOD, Azusa 42.

FOR SALE—CAFE OR RESTAURANT WITH liquor license on Spring st., doing about $75 a day. Address H, box 60, TIMES OFFICE.

FOR SALE—OR EXCHANGE—FOR REAL ESTATE, one grocery store in American neighborhood. 1900 BROADWAY 2519.

FOR SALE—OR TRADE—A COMPLETE MOVING picture outfit. A great opportunity for a live wire. Address K, box 238, TIMES OFFICE.

TO LET—NEW BRICK GARAGE WITH GASOLINE in front of building; fine location. See Owner evenings, 4257 VAN NESS AVE.

$300— BOREHOLE COUNTER. $150 CASH
Seats 30, left city, must sell immediately.
703½ S. BROADWAY.

FOR SALE—A WELL ESTABLISHED GROCERY doing good business; books open for inspection; will sell or lease. Call at 1502 SUNSET BLVD.

FOR SALE—LAUNDRY ROUTE, $625; PAYING $140 per month; will spend two weeks teaching business. Vermont 2716. 1208 W. 52ND ST.

FOR SALE—FIRST-CLASS GROCERY AND MARket; will invoice; will sell cheap. 1900 E. FIRST.

FOR SALE—OLD ESTABLISHED CAFE, FIRST-class Hamm license. 304 S. MAIN.

TO LET—CHEAP, SPACE FOR BUTCHER, EXcellent location. Call 1020 E. 8TH.

GOOD CIGAR STAND FOR SALE. RENT CHEAP. Price reasonable. 206½ TEMPLE ST.

BUSINESS CHANCES—
Wanted and Miscellaneous.

WANTED—WILL PAY CASH FOR ANY AMOUNT of or stocks of general merchandise, shoes, hardware, groceries, fixtures, etc. Must be cheap for cash. Amounts; good also sold on commission. H. FORBER CO., Auction and Commission House, 204 N. Spring st. Phone Broadway 4278.

WANTED—GENERAL STORE IN PROSPEROUS community. Have $1800 equity in close-in acreage and 40 acres alfalfa land, in Kern County. Address O, box 508, TIMES BRANCH OFFICE.

WANTED—GROCERY OR GENERAL STORE FOR my $3500 equities in two modern bungalows. Total mortgages only $1900. Well located and doing fine business. Investigation. Address O, box 376, TIMES BRANCH OFFICE.

WILL INVEST $1500 WITH SERVICES IN GROWing business. Address O, box 581, TIMES BRANCH OFFICE.

WANTED—GOOD GROCERY FOR MY $1500 EQUITY in 5 acres, conveniently located, near Los Angeles and $500 cash. Address O, box 507, TIMES BRANCH OFFICE.

WANTED—TO RENT OR BUY, A GOOD RESTAUrant, must be cheap. Address K, box 243, TIMES OFFICE.

WANTED—
For quick action, drop answers to Times "Liners" in Times' letter boxes in downtown office buildings. The locations of the boxes are printed in the first column of the Times "Liner" section.

SWAPS—
All Sorts.

FOR EXCHANGE—OR SALE—$115 ORDER ON A piano. What have you? Speak quick. Address K, box 206, TIMES OFFICE.

FOR EXCHANGE—PAINTING, TINTING OR PAPER hanging for dental work. Address O, box 251, TIMES OFFICE.

FOR EXCHANGE—RESTAURANT WITH LIVING-rooms, furnished; want something clear. HOME 659814.

MONEY TO LOAN—
Real Estate and Improvements.

$200,000—OR LESS. DIRECT PRIVATE FUNDS. Per cleanup business income property. Will loan 45 per cent. of conservative value at 7 per cent.
Also other funds for city and country improved. F. A. PATTEE, 619-622 Story Bldg.

I HAVE $1000, $2000, $3700, $10,000 TO LOAN, city or country. MERROW, 305 Severance Bldg. If you really want to borrow, see me for quick service. F1128.

$1000 TO $50,000, IN SUMS TO SUIT, TO LOAN on real estate, stocks and bonds.
A2196. McCONNELL & IRVINE.
M. 2180. 835 Security Bldg.

MONEY TO LOAN—ANY AMOUNT ON VACANT OR improved; building loans a specialty; current rates.
CHANDLER, CARSON & CO.,
F8121. 304-305 Bradbury Bldg. Main 2715.

MONEY TO LOAN AT 7 PER CENT. ON IMPROVED city property in any amount and at all times. Apply GOODRICH REALTY CO., 2004 E. First. Both 11052.

TO LOAN—HAVE $2500 TO $2800 ON HAND FOR good improved ranch loan, near Los Angeles. Want 8 per cent. and will act quick. HODGE & GILBERT, 302 H. W. Hellman Bldg. A4827.

TO LOAN — RIGHT NOW, $500, $1000, $1200, $2000, $2500, $5000 to $20,000, city and ranches. CHAPPELL-CHAPPELL, 617 Lissner Bldg.

$50 TO $500 SECOND AND FIRST MORTGAGES. Money same day. LOWEST INTEREST. No commission, expenses or title. BOND, 601 Johnson Bldg., Fourth and Broadway.

CITY AND COUNTRY LO

Classified Liners.

THINGS ON WHEELS—
All Sorts.

Automobiles.

USED CARS ARE SCARCE—
But we are selling them every day. It keeps us all the time to supply the demand. Let us show you.
TO SELL, BARGAINS.
Call and see our immense stock.
The largest on the Coast.
The greatest variety.
The most stock where every car sold is absolutely guaranteed.
Now, as first and last.
AUTOMOBILE CLEARING HOUSE ASSOCIATION,
1020-41 South Broadway.

FIAT—1910 FORD RUNABOUT; $110. CLASSY Hupmobile; $100, dandy Brush roadster; $125, Ford delivery; $125, Sampson tan truck; Ford-Dorris; $175, Overland delivery; 1912 Ford touring; $225, 1911 Buick touring; 1912 Overland; $250, 1913 Maxwell touring; $300, 1912 Studebaker touring; $325, Ford touring; $375, 1913 Buick roadster; 1912 Mass; $700, 1914 American, 7-passenger, 1913 Roamer, T-passenger, and 150 others. 907 W. THIRD.

BIG BUICK, 5-PASSENGER—$1500.
This car is in splendid shape throughout, both as to mechanical condition, paint and tires; has electric dimmer and lights and special equipment of rain shade with two extra wheels complete for $1500.
We will sell this small car in trade and can arrange terms or balance.
DON LEE,
TWELFTH AND MAIN. Main 8702.

CARS AT UNREASONABLE PRICES—
Any below the market value.
A few high-grade late model cars, including Packards, Cadillacs, Hudsons, Thomas and Oldsmobiles.
Why not ask for better cars? No. Come and see them.
If you are in the market you'll take one home with you.
Terms to reliable parties.
AUTOMOBILE CLEARING HOUSE ASSOCIATION,
1020-41 South Broadway.

FOR SALE—"REGAL" TOURING CAR THAT HAS been driven a few hundred miles. Can't be told from brand new. Extra tire and rim and dust cover. PRICE $565

SIX-CYLINDER "WILLYS" OVERLAND TOURING car, elegant shape, for only.....$315
SNIDER MOTOR SALES CO.
1005-09 South Olive st. 8dwy. 2668.

SACRIFICE MY PRACTICALLY NEW NATIONAL roadster; has only been used 2 months and has had exceptional care, has all the modern equipment, such as electric and demountable rims, electric horn, etc. Tires are in perfect condition. Will sell on easy terms. For demonstration call West 1731, or if I am not, MR. WEBB, at 1035 S. Olive st.

CADILLAC EIGHT—$1650.
Has been newfinished, has two new tires on the Don Lee guarantee, the best guarantee you can get on a motor car. Come in and look this car over. Then take a new car this car looks for yourself whether it is a real buy.
Terms can be arranged.
DON LEE,
Twelfth and Main. Main 8702.

6-CYLINDER, 7-PASS. ELECTRIC; 1915 starter, paint and tires in fine condition, has been in good car for the rent serving a close business. Terms if desired. See EUGENE HIL, Manager.
Hupp Car Dept.,
HAWLEY, KING & CO.,
1055 S. Olive st.

Will trade $ or 7-passenger auto, price $1500 secured note for $900. Due in 1 and 2 years, bearing 7%. Will pay half $50 per month. Address P, box 329, TIMES OFFICE.

BARGAIN IN PRICES ON
Overland Trucks. Here's your chance to get what you want cheap. No junk. We are selling good substantial standard make trucks at a guarantee to back up our reputation.
AUTOMOBILE CLEARING HOUSE ASSOCIATION,
1020-41 South Broadway.

FOR TRADE SACRIFICE,
1915 5-passenger auto, but few hundred; cost $2500, but will sacrifice for quick sale or terms and part trade. Will come up to $1500.
Address Z, box 18, TIMES OFFICE.

OAKLAND FIVE-PASSENGER TOURING car, run only used little over month, will sell for cash or terms, or will trade for used car; will take it as part payment. Will sell for $1500. See car at 1231 S. FIGUEROA.

STUDEBAKER, 5-PASSENGER, 1915, model 35, has all new tires, top, dash and bumper. This car must be appreciated. Cash or terms. MR. CONSTANCE ST. Phone 64161 or 54184.

AUTOMOBILE WHEN YOU CAN get this model, five-passenger Overland for $395; any one who knows city and country values will pay $425 per terms. MR. STILL, 943, at Home 56904.

PAIGE COUPE, ORIGINAL COST, $2850; touring, finish, tires, etc., practically new; will sacrifice for $750 to quick buyer. Address J. ROSICH, 245 South Main st.

CASH AND CLEAR LOT OR MY modern light touring car. W. E. Dolen Oil Bldg. F7510. Broad.

EXCHANGE—BEST FOUR-CYLINDER car in Los Angeles. Want clear lot in or near 160 E. 26TH ST. Phone South

4 DIAMOND RINGS, FOR REAL or spurious. MR. HAWORTH, res.

RIDE TONIGHT. WE HAVE THE ears and drivers for only $1.25 per hour. Hollywood Auto Livery. Home 56707.

FOR SALE—PIERCE-ARROW TRUCK, 1½-ton and 5-ton Gramm. Can be seen at E. SLAUSON AVE.

SHOULD YOUR OLD CAR. RACY or sporting. Prices right. Phone EAST

CHEAP, LARGEST ASSORTMENT used tires in town. Lowest prices. Los Angeles st.

TEACH YOU HOW TO DRIVE AN auto for only $1.25 per hour. MR. Wilshire 942, or Home 56757.

CHAUFFEUR, EXCELLENT MECHANIC, real bargain, at $350; terms.

1919 FORD TOURING CAR, FINE automobile for cash. Address K, box 1, MAILMAN, 819 S. Hill.

SLIGHTLY USED AT HALF PRICE
Not many left. Better hurry.
1534 W. SEVENTH ST.

FOR SALE—1915 SIX-CYLINDER MARMON city real estate. Valuation $3000.

LOAN $250 ON LATE MODEL car. 1015 S. HILL ST. A5615.

FOR SALE—TOURING CAR BARGAIN, FOR new monthly payments to responsible party. 836 S. SLAUSON AVE.

FOR SALE—FORD 1915 MODEL, GOOD CONDITION; $300. Apt. 306.

FOR SALE—1915 FORD TOURING CAR. GOOD as new. SEVENTH ST. Phone 526014.

PRACTICALLY NEW WITH 2 SPARE tires, throughout, 5 new tires, 5 new tubes; will sell for $500 cash. RILEY, 740 W. 12TH ST.

FOR SALE—PACKARD 30, PHAETON body, 1913 model, in A-1 condition. Want cheap limousine. Price $1000. 1 PARKER BRANCH OFFICE.

CHALMERS "30," 5-PASSENGER touring car, 1914 model, in A-1 condition. Can accept Ford touring car in trade. RILEY, 740 W. 12TH ST.

BUICK "30," $435; LATE MODEL, newly painted, O.K. Also Ford touring car, new curtains and shock absorbers, $70. VERMONT 2007.

FOR SALE—FORD TOURING CAR, WILL trade for car or good clear lot. Address Z, box 18, TIMES OFFICE.

FOR SALE—OAKLAND FIVE-PASSENGER TOURING car, 1914 model, only used little over 1 month, will sell at a sacrifice; has all modern improvements, on high-priced cars. Can be had at a snap. Can be seen on the road at 1 o'clock p.m. today, corner 4th and Sth, on Main.

1915 FORD, 5-PASSENGER.
Bring your cash with you, and take it home.
AUTOMOBILE CLEARING HOUSE ASSOCIATION,
1020-41 South Broadway.

FOR SALE—BRAND NEW PATHFINDER, LIGHT six, will sell for cash or terms, or will trade for used car; will take it as part payment. Will sell for $1500. See car at 1231 S. FIGUEROA.

FOR SALE—STUDEBAKER, 5-PASSENGER, 1915, model 35, has all new tires, top, dash and bumper. This car must be appreciated. Cash or terms. MR. CONSTANCE ST. Phone 64161 or 54184.

FOR SALE—AUTOMOBILE WHEN YOU CAN get this model, five-passenger Overland for $395; any one who knows city and country values will pay $425 per terms. MR. STILL, 943, at Home 56904.

FOR SALE—PAIGE COUPE, ORIGINAL COST, $2850; touring, finish, tires, etc., practically new; will sacrifice for $750 to quick buyer. Address J. ROSICH, 245 South Main st.

FOR SALE—CASH AND CLEAR LOT OR MY modern light touring car. W. E. Dolen Oil Bldg. F7510. Broad.

FOR EXCHANGE—BEST FOUR-CYLINDER car in Los Angeles. Want clear lot in or near 160 E. 26TH ST. Phone South

FOR SALE—4 DIAMOND RINGS, FOR REAL or spurious. MR. HAWORTH, res.

FOR HIRE TONIGHT. WE HAVE THE cars and drivers for only $1.25 per hour. Hollywood Auto Livery. Home 56707.

FOR SALE—PIERCE-ARROW TRUCK, 1½-ton and 5-ton Gramm. Can be seen at E. SLAUSON AVE.

SHOULD YOUR OLD CAR. RACY or sporting. Prices right. Phone EAST

CHEAP, LARGEST ASSORTMENT used tires in town. Lowest prices. Los Angeles st.

TEACH YOU HOW TO DRIVE AN auto for only $1.25 per hour. MR. Wilshire 942, or Home 56757.

CHAUFFEUR, EXCELLENT MECHANIC, real bargain, at $350; terms.

1919 FORD TOURING CAR, FINE automobile for cash. Address K, box 1, MAILMAN, 819 S. Hill.

SLIGHTLY USED AT HALF PRICE
Not many left. Better hurry.
1534 W. SEVENTH ST.

FOR SALE—1915 SIX-CYLINDER MARMON city real estate. Valuation $3000.

LOAN $250 ON LATE MODEL car. 1015 S. HILL ST. A5615.

FOR SALE—TOURING CAR BARGAIN, FOR new monthly payments to responsible party. 836 S. SLAUSON AVE.

FOR SALE—1915 MODEL, GOOD CONDITION; $300. Apt. 306.

FOR SALE—1915 FORD TOURING CAR. GOOD as new. SEVENTH ST. Phone 526014.

PRACTICALLY NEW WITH 2 SPARE tires, throughout, 5 new tires, 5 new tubes; will sell for $500 cash. RILEY, 740 W. 12TH ST.

FOR SALE—PACKARD 30, PHAETON body, 1913 model, in A-1 condition. Want cheap limousine. Price $1000. 1 PARKER BRANCH OFFICE.

CHALMERS "30," 5-PASSENGER touring car, 1914 model, in A-1 condition. Can accept Ford touring car in trade. RILEY, 740 W. 12TH ST.

BUICK "30," $435; LATE MODEL, newly painted, O.K. Also Ford touring car, new curtains and shock absorbers, $70. VERMONT 2007.

FOR SALE—FORD TOURING CAR, WILL trade for car or good clear lot. Address Z, box 18, TIMES OFFICE.

FOR SALE—OAKLAND FIVE-PASSENGER TOURING car, 1914 model, only used little over 1 month

THE CITY
AND ENVIRONS.

EVENTS BRIEFLY TOLD.

"Friend" Aids Mrs. Penfield.

"A Friend," living on Orange street, Glendale, sent The Times a money order for $5 yesterday to be given to Mrs. M. E. Penfield, in whose behalf an appeal appeared in these columns some time ago. The money has been sent to Mrs. Penfield at No. 431 South Gless street.

Credit Men's Meeting.

The Associated Retail Credit Men of Los Angeles will meet this evening at 6:30 o'clock at Christopher's, No. 741 South Broadway. An interesting meeting is anticipated. H. Victor Wright, one of the delegates to the national convention at Duluth, and an interesting speaker, will give an address covering all the details and experiences of the trip.

Simplified Stenography.

Mrs. Mamie Bell of this city has published a simplified system for the writing of any dictated matter. The pamphlet is designed as a text-book for high schools, business colleges and for self instruction, and the purpose of the author has been to eliminate many of the complications that characterize shorthand systems. Mrs. Bell has had much success with her system, and the work is a credit to her. It will undoubtedly have a wide vogue.

Agrees With Mr. Wad.

John Luckenbach, owner of property at No. 317 South Hill street, wrote the Board of Public Works yesterday saying he agrees with Mr. Titus Wad on the "P. S. (Public Spittoon)" question and asking that the "spit box and palm" in front of his building be removed. "It has been an offense to myself and an inconvenience to my tenants long enough," said Mr. Luckenbach. The Board of Public Works made it unanimous and the spitbox and palm will be removed.

Bell's Itinerary Changed.

Another cut in the time that the Liberty Bell will be on exhibition here was made yesterday by the Joint Special Committee of the Councils of the City of Philadelphia by telegram. Under the revised itinerary, the bell will arrive here from San Diego at 6 a.m., November 15, and will be exhibited until 1 p.m., when it will leave over the Southern Pacific for El Paso. Five-minute stops are scheduled at Maricopa, Tucson, Willcox, Bowie, San Simon, Lordsburg and Deming on the way to El Paso.

CHARTER ORGANIZATION.

Freeholders Adopt Redraft of Section and Allow New Mayor to Name All Commissions.

The Board of Freeholders last night reversed itself in the matter of commission appointments by deciding that each incoming mayor under the new charter shall have the power to name all members of the commissions of Public Welfare, Library, Recreation, and Parks. The Civil Service Commission was omitted from this provision. Dr. Haines and Dr. Johnson joined forces in opposition to the change, arguing that these departments are humanitarian rather than business or policy-making and should therefore be free from the possibility of having commissions appointed for political preference.

The board adopted a redraft of the section providing for the organization of the various departments and also adopted the initiative, referendum and recall provisions of the present charter.

Consideration of the report of the Harbor Committee, at which citizens of the San Pedro district will be heard, was postponed until next Monday night. Thursday night of this week, the board will consider the report of Chairman Dunlop of the Borough Organization Committee.

SAFETY FIRST.

Novel Method of Carrying Message to Track Workmen is Started by Santa Fe Official.

Isaiah Hale, commissioner of safety for the Santa Fe Railroad, arrived in the Southland yesterday with an automobile, two phonograph records and a mission. The mission is in behalf of the Santa Fe's 20,000 Mexican laborers and concerns subjects of life and limb.

The phonograph records are a lecture in Spanish on safety and "La Golondrina," the "Home, Sweet Home" of Mexico, played by the Mexican Artillery Band. Arriving abreast of a Mexican track gang in his automobile, which is equipped for running over railroad rails, Mr. Hale plays "La Golondrina," then follows it up with the lecture on safety.

Before the year ends Mr. Hale expects to travel 20,000 miles in his automobile with his two phonograph records. The unique method of appealing to the trackmen to keep the spikes in the solid part of the tie has attracted much attention.

Spicy.

SENSATIONS IN WIFE'S CHARGES.

OTHER WOMAN NAMED IN CASE INVOLVING MUCH MONEY.

Spouse Says She Took Property Worth Nearly a Million for Safekeeping, Because Money was Being "Squandered" in "Orgies." Husband Denies Allegations.

A sensational affidavit filed by Mrs. Annie C. Stimson yesterday gives her reason for taking from a safe deposit box in the Security Trust and Savings Bank, August 15th last, securities valued at $972,614.90. The affidavit followed the filing of an injunction suit by her husband, Ezra T. Stimson, to restrain her from disposing of the securities. Judge Finlayson granted a temporary injunction, and Saturday the matter will come before him for final disposition. Meantime Attorney Leroy M. Edwards, at the suggestion of the court, will file a cross-complaint bringing the matter to an issue.

The skeleton in the closet of the Stimson family, which Mrs. Stimson dangles in her affidavit, involves a woman named in the affidavit as Virginia Gay. Declaring the securities, under the joint control of her husband and herself, are community property, Mrs. Stimson avers that prior to August 15 Mr. Stimson squandered the community property upon "a notorious woman known as Virginia Gay."

For several months prior to that date, she declares, he visited various hotels and rooming-houses in Los Angeles in the company of Virginia Gay; that the infatuation of Mr. Stimson for Virginia Gay had grown to such an extent he was constantly in her company. She asserts they met at various places in hotels, motion-picture theaters and cafes in this city and took automobile trips about the country, during all of which time, he "squandered large sums of money in the support and maintenance of said woman."

Mrs. Stimson says her husband informed her he was going away, but refused to reveal his destination and declared he would never return. The affidavit tells of his alleged visits in San Francisco with Virginia Gay, where it is said they patronized so-called notorious cafes and other places, squandering money.

Because she had reason to believe Mr. Stimson and Virginia Gay contemplated an elopement, Mrs. Stimson says, she took the community property and placed it with another bank for safe keeping, with no intention of disposing of it, but to protect her interests and to prevent this great wealth being spent in "drunken orgies." She purposes to keep the property until the court determines its disposition.

Mr. Stimson denies these allegations. In court he made a determined effort through his attorneys, Allen & Wehl and Oscar Lawler, to recover the securities, alleging they were taken without his knowledge and consent and that when he demanded their return, he was refused.

UNDELIVERED TELEGRAMS.

There are telegrams at the Western Union for: E. A. Anderson, W. W. Bogel, Miss Edna Dillon, Charles E. Dodd, Herbert H. Fielder, John Geringer, Mrs. Ora Grendahl, Mrs. Charles Hamilton, Alfred C. Landolt, R. S. Lewis, Pressley Love, Morris K. Mayes, Mrs. Claude Morgan, Mrs. Lewis Mortimer, W. J. Schmahl, Mrs. M. E. Troutman, Dee Turner and Mrs. C. H. Warren. At the Postal: Herman Elder, M. Heyman, George A. Boomer, Marguerite Merrill, H. Vanden Berg, E. R. Knott, S. W. Merritt, Harry V. Miller, B. F. Johnston and R. S. Lewis.

BUSINESS BREVITIES.
[Advertising.]

A meeting of the stockholders of the Los Angeles Investment Company will be held in the Y.W.C.A. Building, corner Third and Hill, fourth floor, this evening, and will begin promptly at 8 o'clock. All stockholders of the L.A.I. Company are requested to be present at the meeting, which will be open and free to the said stockholders, and no one will be asked to join any association, league, club or society.

For quick action drop answers to Times "liners" in Times liner boxes in downtown offices buildings. The locations of the boxes are printed in the first column of The Times "liner" section.

The Times Branch Office, No. 619 South Spring street. Advertisements and subscriptions taken.

"The Exclusive Specialty House for Feminine Apparel"
Garments of Style, Quality, Lowest Prices

Myer Siegel & Co.

443-445-447 South Broadway

Distinctive High-Grade

Suits at $29.50

A price that is within the reach of everyone, $29.50, yet the suits are of a distinctive high-class that you will rejoice in wearing.

Tailored or semi-dressy styles, of the finest cloths, newest weaves, and in all wanted shades.

Remember, our selection embraces all sizes for women, small women and misses.

Polo Scarfs

In all smart colorings, very effective:
Wool Polo Scarfs at $1.50 up.
Silk Polo Scarfs at $3.50.

Women's Bath Robes

Newest arrivals in women's Bath Robes, $2.50 up. In all the newest colors and patterns. Figures, stripes and plaids. Very large assortment. (Third Floor)

Garments of Style, Quality, Lowest Prices
"The Exclusive Specialty House for Feminine Apparel"

AUCTION
We solicit and collect for sale at auction: Antique and artistic furniture, Oriental rugs, oil paintings, etc. We guarantee full retail value for same.
California Auction Co.
Reg. Under Sec. 2466 Civil Code of Cal.
Phones 65497; Bdwy. 4782. Offices 822-24 S. Main.

AUCTION
J. J. SUGARMAN,
Auction and Commission House
General Auctioneer.
Furniture, Merchandise, Fixtures.
Office and Salesrooms, 113-114-116 Court St.
(Between Spring and Main.)
Main 3114. —PHONES— F4818.

Rhoades & Rhoades
REAL ESTATE, LIVE STOCK, AND GENERAL AUCTIONEERS
Guaranteed estimates on household furniture or bought outright for cash. Salesroom 1501-3-5 South Main. Both phones—Main 1259: Home 25679.

THOS. B. CLARK
General Auctioneer and
Importer of Antique Furniture
840 SOUTH HILL STREET
F1907, Broadway 1921

AUCTION
REED & HAMMOND
3653-55 SOUTH MAIN STREET AT 11TH
Hold Auction Sales of Live Stock, Furniture, Restaurants or Merchandise somewhere every day in the week. Call up F3545, Broadway 2466, for dates.

AUCTION.
FRIDAY, OCT. 8, AT 10 A.M.
AT 201 N. SPRING ST.
Household and Office Furniture.
B. FORER CO., Auct. & Com. House.
201 N. Spring St.
Phones: F5449, Bdwy. 4279.
B. FORER CO.
Auction and Commission House
201 No. Spring St.
We buy for cash and advance money on stocks of merchandise of every description. Phones: Bdwy. 4279—F5449.

RUPTURE
Dr. Joseph Fandrey, European specialist, cures all curable rupture permanently, no matter how long standing nor the age, without operation or injection nor detention from business. For further investigation call at my office, 1421 Santee st., Los Angeles, Cal. Phone Broadway 4214. Hours 9 to 12, 2 to 5, except Sunday.

Subscribe to the
CHRONICLE
San Francisco's Leading Daily and Sunday Paper.
You cannot afford to overlook its special Sunday features, which teem with interest.
Subscription and advertising rates given upon application to the Los Angeles representative of the Chronicle.
F. A. TAYLOR,
434 So. Hill St.

TEETH
See
DR. FAIRFIELD
301-304 Pantages Theater Bldg.

WE ARE MAKING
a special offer on a $6.00 set of teeth that we know cannot be equaled elsewhere under $12.00. We know it so well that we are willing to make you this proposition—bring us a sample of ANY dentist's $12 set of teeth and we will duplicate it for $6.00 or make you a $12.00 set free.
TALE DENTISTS, 644 South Broadway. Third Floor, Parmelee-Dohrmann Building.

F3471 Main 3244
THE ZELLNER PIANO CO.
Incorporated
808, South Broadway
Factory Representatives for the Celebrated Story & Clark Pianos and Player Pianos.

INJECTION BROU
Gives relief without inconvenience for Catarrh of The Bladder. All druggists.

POMPEIAN OLIVE OIL
ALWAYS FRESH-PURE-SWEET
AWARDED GOLD MEDAL SAN FRANCISCO EXPOSITION

FULL DRESS
—THE LATEST FIRST—
—RENTAL DEPARTMENT IN CONNECTION—
Our Showing of the Correct Styles in FULL DRESS is so Complete and so authentic that you will find it a real pleasure to select your requirements from such a large variety.
Our prices you will find very low.
Wolf & Bean
"THE FULL DRESS MEN"
310-311 312
Merchants Bank Bldg.
Sixth and Spring
F2316 Bdwy. 6054

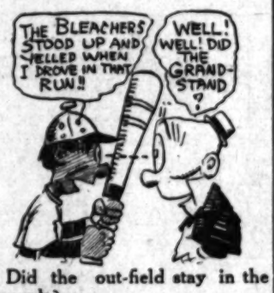

Did the out-field stay in the grounds?

There's nothing like making a hit! We are making some hit with our Exposition Specials—suits for men, made-to-order of most stylish fabrics, tailored by experts and guaranteed to fit, hold shape and wear. These exceptional suits are making a great name for us. Come see our Fall Offerings.

Suits $20 to $50

A. K. Brauer & Co.
TAILORS TO MEN WHO KNOW.
Two Spring Street Stores
345-347 and 529-527½

X Popular Prices X
J. P. Delany
Optometrist and Optician
Established here 20 years.
436 South Broadway.

AN EASY WAY TO END CATARRH FOREVER
Simple Home Treatment Destroys Germs of This Dangerous Disease.

The reason why so many people who suffer from Catarrh never seem able to get cured is that they are continually seeking the momentary relief of sprays, douching and creams, ointments, etc. Such things do open up the swollen nostrils and clear the head temporarily beside stopping for a while the disgusting blowing, hawking, spitting and choking, but they never cure. To drive out Catarrh for good you have got to get down to its real cause. Catarrh is a germ disease. The air is always full of catarrh germs thrown off by one person and absorbed by another and when the system does fail to throw off such germs they find permanent lodgement in the nose, throat and head and multiply rapidly.

The germs of catarrh can best be destroyed by inhaling the pure medicated air of Hyomei (pronounced High-o-me). This splendid and powerful combination of oil of Eucalyptus with other healing agents has a wonderful germicidal action. You breathe the air into your nose, throat and lungs by means of a small hard rubber inhaler which The Owl Drug Co. and other leading druggists in this vicinity supply with every complete treatment. This medicated air is certain death to the germs of Catarrh and drives them completely out of your system and when the germs are destroyed the catarrh with all its distressful symptoms will stop. Even two or three minutes use will give refreshing relief, while if you will use it two or three times a day for a few weeks it will completely banish catarrh and every symptom of catarrh. As Hyomei is pleasant to breathe and is always sold by druggists everywhere with a positive guarantee of successful results or money back, surely no Catarrhal sufferer should go long before trying this simple home remedy.

A Wonderful Influence.

Thousands of women have unbounded confidence in Mother's Friend. They have used it and know its value to the expectant mother.

They tell of its influence to ease abdominal muscles and how they avoided these dreaded stretching pains.

The safe external application gently soothes the vast number of nerve threads just beneath the skin and relieves the undue tension on the cords and ligaments, giving great physical relief from stubborn pains. Druggists can supply Mother's Friend. There is no other treatment as dependable.

S-Y Chile
"Makes a hundred dishes more delicious"
FREE RECIPE BOOK Your Grocer

FURNITURE SALE
$25,000 stock high-grade Furniture, Rugs and Stoves, now in our new store.
GEO. W. DEWEY
734-736 South Main

Reliable Dentistry
At Low Prices. Estimate, FREE
Drs. Lutz & Lutz
Eastern Dentists
404 S. Hill St.
Open Evenings.

SALT LAKE ROUTE
3 WAYS—3 DAYS
EVERY DAY
To CHICAGO and EAST
THROUGH SALT LAKE CITY
LOS ANGELES LIMITED - 1:25 P.M.
PACIFIC LIMITED - - 9:00 A.M.
BURLINGTON LIMITED - 9:00 A.M.
OBSERVATION, SLEEPING AND DINING CARS
TICKETS AT 601 SOUTH SPRING STREET

INDESTRUCTO TRUNKS
Are Guaranteed For Five Years Against Damage, Loss or Fire.
INDESTRUCTO LUGGAGE SHOP
224 WEST FIFTH

Pioneer Roofing
MADE, LAID AND GUARANTEED Covers California
BY PIONEER PAPER CO. 247-251 S. LA. St.

CANCER CAN BE CURED
To stay cured by a safe and sure cure, THE MRS. S. J. BRIDGE CANCER CURE, 405-406 Majestic Theater Bldg. Main 3947. 845 S. Broadway. We have successfully treated and cured cancer for 27 years. Price reduced Half.

THE WEATHER.
[Official Report.]

LOCAL OFFICE, U. S. WEATHER BUREAU, Los Angeles, Oct. 4.—[Reported by Ford A. Carpenter, Local Forecaster.] At 5 o'clock a.m. the barometer registered 30.00; at 5 p.m., 29.96. Thermometer for the corresponding hours showed 57 deg. and 66 deg. Relative humidity, 5 a.m., 94 per cent.; 5 p.m., 68 per cent. Wind, 5 a.m., northwest, velocity 1 mile; 5 p.m., southwest, velocity 5 miles. Highest temperature, 71 deg.; lowest, 55 deg. Rainfall for season, trace; last season, .01 of an inch. Barometer reduced to sea level.

WEATHER CONDITIONS.—Well-defined pressure conditions appear on the weather map this morning. A marked area of high barometer overlies the western portion of the country from the Missouri Valley to the Pacific Coast. The area is accompanied by fair and cooler weather throughout its extent. Frost is reported from the higher elevations. The Atlantic coast is also under the influence of anti-cyclonic conditions. Low pressure overlies the middle portion of the country, with centers over the lake region and West Gulf coast. Rain has fallen in the lake region and the Plains States, and high wind is recorded at Duluth. Some rain is reported from the Gulf coast, but as yet no high winds have resulted from the Gulf storm. The large area of high pressure in the West will insure fair weather for this vicinity during another thirty-six-hour period. Northerly winds will prevail.

LOCAL FORECAST.

For Los Angeles and vicinity: Fair Tuesday; northerly winds.
For Southern California: Fair Tuesday.

STATE FORECAST.

SAN FRANCISCO, Oct. 4.—Weather forecast: San Francisco and vicinity: Fair Tuesday; light west wind.
Northern and Southern California, Sacramento, Santa Clara and San Joaquin valleys: Fair Tuesday; light northerly wind.

ARIZONA FORECAST.

WASHINGTON, Oct. 4.—Forecast for Arizona: Fair Tuesday.
YUMA (Ariz.) Oct. 4.—[Exclusive Dispatch from the U. S. Reclamation Service.] Gauge height Colorado River, 16.50 feet; discharge, 9000 second feet.

MARRIAGE LICENSES.

The following marriage licenses were issued yesterday. Name and age given.

AKIN—CONDRON. C. Hamilton Akin, 24; Norma D. Condron, 22.
ARTHUR—McFARLAND. John R. Arthur, 40; Minnie McFarland, 40.
BECKHAM—BOLTON. Aaron Beckham, 42; Louise Jones, 40.
BODEN—EDWARDS. Claude H. Boden, 25; Zula Edwards, 22.
BOYD—RUSSELL. Donald A. Boyd, 27; Eva Russell, 27.
BOYNTON—SINZ. Ralph H. Boynton, 28; Maude F. Sinz, 22.
BURGESS—JENNINGS. William L. Burgess, 39; Edna J. Jennings, 39.
BUSBY—WHITE. William J. Busby, 43; Alice V. White, 40.
CROWELL—MITCHELL. Lester L. Crowell, 31; Bernice Mitchell, 25.
DAVIDSON—HOPKINS. William Davidson, 31; Janet Hopkins, 27.

Progress

Material civilization is the result of two main forces—transportation and printing. Printing makes possible the distant communication of ideas.

In the development of the comforts and refinements of life the publications typified by the Butterick magazines have for half a century effectually promoted

Better Food
Better Kitchen Equipment
Better Sanitation
Personal Hygiene
Home Furnishings
Better Clothing

In the remarkable advance in the comforts of life in America since 1868, when Butterick was established, our magazines for women have taken no small part.

BUTTERICK

The Elite HAT CLEANERS
Why throw away your soiled hats, gentlemen, when if cleaned and reblocked, with new trimmings, at a nominal cost, we can save you money?
LADIES' FELT HATS
Cleaned & Reshaped
514 W. SIXTH
Opposite Pacific Mutual Bldg.

Acute Articular Rheumatism
Relieved by Anti-Kamnia Tablets
The exact cause of rheumatism is unknown, though it is generally believed to be due to an excess of uric acid in the blood. It may be also said with equal truth that no remedy has been found which is a specific in all cases. In fact the literature of rheumatism shows that there are but few drugs which have not been given a trial. In the hands of one observer we find that a certain drug has been used with the utmost satisfaction; others have found the same remedy to be a great disappointment. All physicians however agree that every method of treatment is aided by the administration of some remedy to relieve the pain and quiet the nervous system and Dr. W. B. Schultze expresses the opinion of thousands of practitioners when he says that Anti-Kamnia Tablets should be given preference over all other remedies for the relief of the pain in all forms of rheumatism. These tablets can be purchased in any quantity. They are also unsurpassed in headaches, neuralgias and all pain. Ask for A-K Tablets.

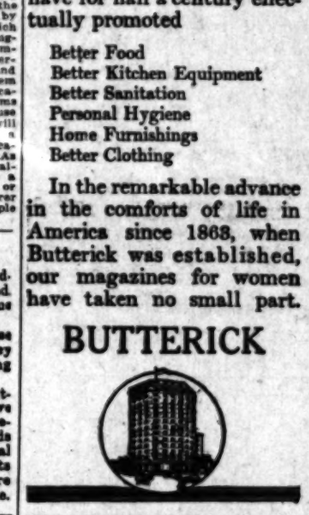

VITAL RECORD.

MARRIAGE LICENSES.

The following marriage licenses were issued yesterday. Name and age given.

ELLIOTT—MEYERS. Verne D. Elliott, 24; Mamie Meyers, 24.
ERNANDEZ—MARQUEZ. Maleolo Ernandez, 28; Maria Marquez, 28.
FREEMAN — ROBERSON. Leroy M. Freeman, 22; Ella B. Roberson, 22.
GERMAIN—VEILLEUX. John J. Germain, 27; Ida Veilleux, 20.
GLEASON—NORRIS. Allen H. Gleason, 30; Ruth E. Norris, 28.
HAYWARD—MILHON. Arthur C. Hayward, 29; Nellie N. Milhon, 21.
HIGGINS — CHAMBERLIN. James W. Higgins, 29; Eva G. Chamberlin, 29.
HUGHETT — SARGENT. Robert L. Hughett, 22; Edythe Sargent, 22.
HYTEN — BAUGH. Leslie W. Hyten, 19; Clara Baugh, 19.
KREDER—LONDON. Sam Kreder, 42; Fannie London, 38.
LA MARCA — KENDALL. Antonio La Marca, 20; Mabel Kendall, 20.
LARSON—DILLARD. Iven U. Larson, 24; Alice Dillard, 18.
MACKENRIE—GERBER. George P. Mackenrie, 30; Elizabeth H. Gerber, 31.
MACONDRAY—BARR. Myron N. Macondray, 60; M. Barr, 41.
MARTINDALE—CROSSLAND. Percy N. Martindale, 27; Mary B. Crossland, 19.
McCOURT—ENGELMANN. John T. McCourt, 25; Barbara E. Engelmann, 24.
O'GRADY—CURTIS. Dan H. J. O'Grady, 30; Ione Curtis, 21.
PRUCHA—SMITH. William R. Prucha, 25; Ruth Smith, 22.
REGAN—SEPULVEDA. Francis Regan, 24; Isabel Sepulveda, 21.
ROBERTSON—SCHRAMM. Frederick C. Robertson, 23; Isabelle Schramm, 20.
RUMBLE—KAHN. Harold J. Rumble, 23; Rose Kahn, 22.
SAMARRO—MEDRANO. Luz Samarro, 27; Ana Medrano, 19.
SIMINGTON—WEHNER. Charles J. Simington, 28; Mamie Wehner, 20.
THORNHILL—LAWSON. Wilbur Thornhill, of L. S. Lawson, 22.
TULL—LEONARD. Hugh Tull, 23; Helen L. Leonard, 21.
WOODWORTH — HURLBURT. Clarence G. Woodworth, 33; Charlotte Hurlburt, 28.

BIRTHS.

Names, sex, place and date of birth.

ARMORA. Mr. and Mrs. H. Doughlet, Comstock Hospital, October 1.
BERTET. Mr. and Mrs. Ralph H. Bertet, 1317 Tenth street, September 30.
CALSTIN. Mr. and Mrs. Phillip. Daughter, Good Samaritan Hospital, October 2.
CORET. Mr. and Mrs. Asad. Boy, 320 Boyd street, October 2.
GELGERTER. Mr. and Mrs. Max. Boy, 1120 Maple street, October 2.
HENRY. Mr. and Mrs. William M. Daughter, Good Samaritan Hospital, September 29.
MORRIS. Mr. and Mrs. Charles F. Daughter, Beverly Cottage, October 1.
SUNDSTEED. Mr. and Mrs. Axel. Daughter, 1426 Peden, Cal., September 19.
WHITAKER. Mr. and Mrs. Charles. Son, County Hospital, October 2.

DIVORCE SUITS FILED.

ANDERSON. Melissa Ann against John Wesley Cresswell. Failure to provide.
CRESWELL. Kathryn against Frank W. Dolson. Frances M. against Harry.
DOLSON. Frances M. against Harry.
MORSE. Marie L. against Frederick Wakeman.
PEYTON. Franklin S. against Ida.
SCHLOWSKI. Bertha L. against Frank C.
SPENCER. Alfred J. V. against Elsa Margaret.
YODER. Birdie M. against Sidney.

OFFICIAL DEATH LIST.

Name and place of death— Age

ADAMS. Daniel B., Los Angeles ... 67
BENNETT. Marguerite I., Los Angeles ... 1
BINUCCI. Sam, Los Angeles ... 47
BRADLEY. Ray, Los Angeles ... 1
COURTNEY. Mabel, Los Angeles ... 24
DE SANDO. Carolina D. E., Los Angeles ... 68
DUNBAR. John L., Los Angeles ... 61
GERVAIS. Louis, Los Angeles ... 65
GRAY. Susan, Los Angeles ... 77
HIATT. Williamson B., Los Angeles ... 81
HUNT. Albert C., Los Angeles ... 68
HUSKEY. Elizabeth, Los Angeles ... 68
KEE. Anna, Los Angeles ... 1
LAIRD. Sam W., Los Angeles ... 68
MERIDDEMON. Deberis E., Los Angeles ... 1
PRAT. Robert, Los Angeles ... 1
OUTHLER. Henry, Los Angeles ... 1
SHIMAO. Kosi, Los Angeles ... 1
SMITH. William T., Los Angeles ... 1
STANTON. Jennie E., Los Angeles ... 68

DEATHS.

With Funeral Announcements.

ALEXANDER. At the residence of her son, Dr. Mrs. Lydia F. Alexander, wife of Jay H. Alexander, in the 71st year of her age.
Funeral Wednesday, 2 p.m., from residence, 1846 West Adams St. Interment Rosedale.

BILODEAU. In this city, October 4, 1915, Bilodeau, aged 58 years.
Remains at parlors of South & Broadway, No. 1147 South Flower street. Funeral notice later.

BOWE. Charlotte E. Bowe, mother of H. H. Gaskell.
Funeral from chapel of H. H. Gaskell & Co. Wednesday at 2:30 p.m. Friends invited.

COONSE. At his late home, No. 942 West Adams street, Gaston W. Coonse, aged 74 years, husband of Emma C. Coonse, father of Mrs. Owen, of Indianapolis, Ind., and Mrs. Courtright, of North Yakima, Wash.
Remains at the parlors of Pierce Bros. & Co., No. 810 South Flower street. Funeral notice later. (Indianapolis, Ind., papers please copy.)

COURTRIGHT. At No. 425 South Soto street, Ida, wife of Dr. Esther May, beloved wife of Dr. Courtright, aged 55 years, mother of Mrs. Williams, Mrs. C. C. Wheeler and Dr. Courtright.
Funeral services will be held in the chapel of Pierce Bros. & Co., No. 810 South Flower street, Wednesday, October 6, at 10 a.m. Interment, Hollywood Cemetery.

DODD. At No. 350 East Fifteenth street, Engene Dodd, aged 78 years, late Sergeant of Co. H, Fifteenth Kentucky, also member Stanton Post, No. 91, G. A. R.
Remains at the parlors of Pierce Bros., No. 810 South Flower street. Funeral notice later.

DOXIE. At No. 707 West Eighteenth street, Liddie Elmira Doxie, aged 69 years, wife of Myers H. Doxie, mother of Mrs. Ida B. W. B. Davis, Mrs. O. C. Beach, Mrs. Claude, Mrs. A. L. Bussell, G. W. Doxie and Lee M. Doxie.
Funeral Wednesday, 2 p.m., private.

ESCALLIER. In this city, Frank Escallier, native of Los Angeles, aged 28 years.
Funeral today at 9:15 a.m. from the parlors of Gordon & Martinez, No. 927 South Main street; thence to St. Mary's Church, thence to Calvary Cemetery, by automobile.

GARIG. At No. 913 West Fourth street, Susan Beatrice Garig, aged 73 years.
Remains at the parlors of Pierce Bros., No. 810 South Flower street. Interment Rosedale, Los Angeles.

GERVAIS. At No. 2120 East First street, Louis Gervais, aged 54 years.
Funeral services will be held at St. Church October 5 at 1 p.m. Interment Cemetery. E. C. Hewett, funeral director.

HIBBARD. In this city, October 3, Mary Hibbard, aged 65 years.
Services will be held in the funeral parlors of Gerwit & Company, No. 1127 South Hill street, Thursday, October 7, at 11 a.m.

JANOWITZ. Louis Kossuth Janowitz, leader of the band of 165th Ohio Infantry, U. S. A., reward Monday, October 4.
Services at the Los Angeles Country Club, Wednesday, 11 a.m. (Chicago and Cincinnati papers please copy.)

JENNEWINE. The funeral of Frederick Jennewine, No. 1766 Maple avenue, will be held at the parlors of Bruce Brothers, 855 Figueroa, today at 1:30 p.m.

LEE. In this city, October 1, Leslie Lee, aged 3 years.
Funeral from the chapel of Pierce Bros., No. 810 South Flower street, today (Tuesday) at 2 p.m.

LEES. At No. 1514 Oak Crest way, late October 2, 1915, Ellen Lees, beloved wife of Mrs. G. T. Serles and Mrs. J. C. Lees.
Funeral services at the chapel of Bruce Brothers, 855 Figueroa, Tuesday, 1 p.m.

MAHER. At No. 2215 Harvard boulevard, H. Julia Maher, beloved wife of Thomas Phillips, Jr., and Angelita Phillips.
Funeral from St. Agnes Church, Adams street, Wednesday, October 6, at 9 a.m. Interment, Calvary Cemetery.

MARTEL. In this city, October 3, Peter Martel, Sr., aged 64 years, brother of Peter William A. Martel, Jr., and brother-in-law of Boothe & Fitch, corner Third and Hill streets, this (Tuesday) morning at 10 o'clock instead of 2 p.m., as previously announced.

McDONALD. At Santa Monica, George A. McDonald, aged 47 years.
Remains at Bruce Brothers, 855 Figueroa. Island, Ill.

McGARRAUGH. At Dee Free, S. D., November 4, 1915, Nancy McGarraugh, widow of the late John F. McGarraugh.
Funeral services Thursday, October 7, at the chapel of Pierce Bros. & Co., No. 810 South Flower street, at 10 a.m. Interment Rosedale Cemetery, Long Beach.

MENDELSOHN. Dolgris K. Mendelsohn.
Funeral from Church of Our Father today at 2 p.m. E. S. Overholtzer, director.

POSENKNKE. At No. 915 Austin street, Monrovia, evening, October 4, 1915, Frederick Posenknke.
Funeral services will be held at Forty-sixth and Hooper avenue, Sunday, 2 p.m. Interment at Rosedale Cemetery. Pierce Bros. & Co., directors.

STANTON. At No. 374½ West Avenue 30, Mrs. Stanton, aged 56 years.
Funeral from the chapel of Pierce Bros., No. 810 South Flower street, today (Tuesday) at 10:30 a.m.

STEVENS. October 4, Paul Stevens, aged 8 months.
Remains at parlors of W. A. Bonebrake.

STROM. William Strom, aged 24 years.
Remains at Bruce Brothers.

CARD OF THANKS.

We desire to thank the many kind friends for their loving sympathy and assistance during the illness and death of our beloved son and brother, and for the beautiful flowers.
MR. AND MRS. H. G. A. S. BUSH.
MR. AND MRS. ALBERT BUSH.
KATIE ELIX.

ROSEDALE CEMETERY
Choice FAMILY LOTS and GRAVES for sale in this beautiful and centrally located
ENDOWED MEMORIAL

—and the Worst Is Yet to Come

To Start W

CHIP ON SHOULI THE SCHMI

Chief Counsel of Alle
Repeatedly Rebuk

Trial of Man Accused of Partic
of Original "Times" Building
Men Opens with Series of Bitt
Talesmen Still Being Questione

THE OUTSTANDING feature of the Schmidt, charged with murder in c of the original Times Building fi belligerent attitude assumed from the cr ex-Judge Fairall, chief counsel for Schmidt displeasure of Judge Willis and several from the bench. His clashes with opposi were so frequent as to cause much comme bled to watch the proceedings.

The day's proceedings consisted in t District Attorney, the filling of the box interrogation of three of them. This will b morning.

Smart rapping on his desk by Court Clerk Blakely and the announcement that this department of the Superior Court was in session brought a hush over the courtroom on the eighth floor of the Hall of Records shortly after 10 o'clock yesterday morning.

"People against Schmidt and Caplan," called Judge Willis.

"The people are ready, Your Honor," responded Dist.-Atty. Woolwine.

"The defense is ready," was the response of C. H. Fairall, chief counsel for the defense.

The trial of an indicted author of the Crime of the Century—the destruction of the original Times Building, and the murder of twenty employees who were faithfully at their posts of duty—was on.

On the north side of the courtroom at the regular ventre of jurymen—fifty one-of them had been called. They watched the proceedings with the closest interest. On the opposite side of the room sat spectators who have special interest in the case. Just inside the railing that divides the body of the courtroom from the bar sat white-haired C. J. Haggerty, father of Charles Haggerty, for whose murder Schmidt is now standing trial. Various notable legal lights had places within the bar.

CLASH OVER SEATS.

Judge Willis cast his eyes over the assemblage and then centered them on the group at the long table before the bench. They rested upon former Judge Fairall, chief counsel for the defense, sitting at the extreme southerly end of the table—a position that

(Con

N. B. Blackst
318-320-322 South B
Elegant Fur-T
Coat
of Plush and V
Stunning, Richly Beautiful Reflect the very Cream a Autumn Style Production—
Not in years have Coats for Women had to them. These we describe in this annou monly attractive—and priced quite a bit are elsewhere.

Plush Coats $22.50
Made of handsome black plush in ¾ length; full satin lined, new turn-back cuffs and military collar, trimmed with fur; plush belt.

Velveteen Coats $16.50
This coat a beauty! Made of fancy velveteen in corduroy effect, smart military collar trimmed with fur and turn-back cuffs; belt of same material.

The Suits that Style at the Popular Price of $
A grand gathering of Russian, Belted and Flare Models made of gabardines, poplins and broadcloths; some fur-trimmed; all colors including African brown, Russian green, navy and black. Second Floor.

Fall Weights "Merode" Knit Underwear
The same complete range of shapes and fabrics—The same perfection of finish and fit—which delighted ALL who filled their last season's underwear wants.

Union Suits
—Light weight wool "Merode" Union Suits in all styles—$1.50—$1.75—$2.25.
—Light or medium weight silk and wool "Merode" Union Suits. All styles—$2.50, $3.50.
—Vests and tights — Light weight wool. Garment $1.00, $1.25, $1.50. Silk and wool garment $1.25, $1.50, $1.75.
Main Floor

So Entire Ne Mali
$1.25
A sprightly, effective nov wear. Fluffy bows and satin ribbon. plain and tri dots in se colors.
—New Fichu Georgette Cr
—New hand- and cuff set $1.25 to $6.50
Ma

Pictorial City Sheet (II.)

Ever-advancing Southern Metropolis.

California and the Coast—10 Pages

The Times

XXXIVTH YEAR. TUESDAY, OCTOBER 5, 1915.—EDITORIAL SECTION. POPULATION { By the Federal Census (1910)—319,198 By the City Directory (1915)—459,577

To Start With.

CHIP ON SHOULDER OF THE SCHMIDT DEFENSE.

Chief Counsel of Alleged Dynamiter is Repeatedly Rebuked by Judge.

Trial of Man Accused of Participating in Destruction of Original "Times" Building and Murder of Twenty Men Opens with Series of Bitter Clashes—Three First Talesmen Still Being Questioned.

THE OUTSTANDING feature of the first day of the trial of M. A. Schmidt, charged with murder in connection with the dynamiting of the original Times Building five years ago Friday, was the belligerent attitude assumed from the crack of the clerk's gavel by ex-Judge Fairall, chief counsel for Schmidt. Repeatedly he incurred the displeasure of Judge Willis and several times he was openly rebuked from the bench. His clashes with opposing counsel and with talesmen were so frequent as to cause much comment among the lawyers assembled to watch the proceedings.

The day's proceedings consisted in the opening statement by the District Attorney, the filling of the box with talesmen and the partial interrogation of three of them. This will be continued at 10 o'clock this morning.

Heart rapping on his desk by Court Clerk Blakely and the announcement that this department of the Superior Court was in session brought a hush over the courtroom on the eighth floor of the Hall of Records shortly after 10 o'clock yesterday morning.

"People against Schmidt and Caplan," called Judge Willis.

"The people are ready, Your Honor," responded Dist.-Atty. Woolwine.

"The defense is ready," was the response of C. H. Fairall, chief counsel for the defense.

The trial of an indicted author of the Crime of the Century—the destruction of the original Times Building, and the murder of twenty employees who were faithfully at their posts of duty—was on.

On the north side of the courtroom sat the regular venire of jurymen—only one of them had been called. They watched the proceedings with the closest interest. On the opposite side of the room sat spectators who have special interest in the case. Just inside the railing that divides the body of the courtroom from the bar sat whitehaired C. J. Haggerty, father of Charles Haggerty, for whose murder Schmidt is now standing trial. Various notable legal lights had places within the bar.

CLASH OVER SEATS.

Judge Willis cast his eyes over the assemblage and then centered them on the group at the long table before him. They rested upon former Judge Fairall, chief counsel for the defense, sitting at the extreme southern end of the table—a position that for years it has been the custom of the various departments of the Superior Court to hold in reserve for the District Attorney.

Mildly the court informed Counsel Fairall of this fact, and that it was the unbroken custom here for the District Attorney to sit next to the jury.

Mr. Fairall mumbled something, but did not move.

"That has been the rule in this court, and it will continue to be the rule," remarked Judge Willis with more emphasis. Counsel Fairall did not budge.

"If necessary, the court will definitely announce that rule," continued Judge Willis.

Counsel Fairall declared that he would not move until such a ruling was made. It was instantly forthcoming, and there was a shifting of chairs and the District Attorney took his accustomed place.

Dist.-Atty. Woolwine, Asa Keyes, A. H. Van Cott and Special Counsel James W. Noel were present at the bar for the people. Former Judge Fairall of San Francisco, Job Harriman and Fred W. Moore, the latter two Socialists of this city, represented the defendant. At the side of Counsel Fairall sat Schmidt, occasionally smiling at an acquaintance and frequently engaged in conversation with his attorneys.

"Does the defense desire to have Mr. Caplan here during the examination of jurymen?" inquired the court. The defense so desired. Caplan, against whom the indictment of the

(Continued on Fifth Page.)

Figures in Trial of Alleged Dynamiter.

M. A. Schmidt,

Top foreground, who went to trial yesterday, charged with murder in connection with the destruction of the original Times Building and the killing of twenty men. Behind him is Job Harriman, one of his counsel. Below are the District Attorney's men handling the prosecution. From left to right, they are Asa Keyes, Special Counsel James W. Noel, A. H. Van Cott and Dist.-Atty. Woolwine. At the bottom is C. J. Haggerty, father of Charles Haggerty, with whose specific murder Schmidt is charged.

Year's Output.

ARTISTS' BEST WORK ON VIEW.

Exhibit of the California Club is Opened.

Five Hundred Painters and Many Friends There.

Public to See the Canvases All this Month.

Five hundred artists and their friends attended a private view of the sixth annual exhibit of the California Art Club last evening in the Museum of Science and Art at Exposition Park. They are the newest and some of the best pictures of the local artists and none of them have been on public exhibition before.

Beginning today the exhibit will be open to the public throughout this month. The gallery will be open daily from 10 a.m. to 4 p.m. with the exception of Sundays, when the hours are 2 to 4 p.m., and Wednesdays from 10 a.m. to noon. Miss Alma May Cook will give an interpretation of the pictures or "gallery tours" at 3:30 p.m. Tuesday and Fridays, beginning next Friday. The public is invited to take advantage of the lectures.

The exhibit is especially interesting since it is representative of the modern artists' view of art. The paintings are of all schools, including the modern French and modern American, with a slight tendency to post-impressionism. The cubists, futurists and other "ists" are not included.

VARIED SUBJECTS.

The subjects of the paintings on view range from old Egypt, through France, scenes from the eastern part of the United States, the Arizona desert, the blue Pacific and children playing in Los Angeles gardens. The exhibit this year shows commendable individuality. It is evident the artists have been striving the past year to paint from their individual viewpoints. Consequently the 1915 exhibit will prove of unusual interest.

In its educational work the club has taken up a campaign for American art for Americans with the purpose of developing a more general appreciation of and interest in a safe, sane art. The general idea of the movement will be carried out along lines proved to be successful in the East. The work will be taken to the people rather than asking the people to come to the artist. Clubs, parent-teacher associations, church societies, colleges and schools are co-operating in the work, which promises to be highly successful.

William Wendt, winner of the grand prize at the Panama-California Exposition in San Diego and of a gold medal at the Panama-Pacific Exposition at San Francisco, and other honors in the East, is one of the principal exhibitors, as on former occasions. This year he has three canvases, including a marine which is something of a departure for him.

HONOR POSITION.

Gardner Symons has a marine hung in an honor position on the south wall of the gallery. Jean Mannheim, Benjamin Chambers Brown, C. P. Townsley, F. Lungren, Carl Oscar Borg, Guy Rose, Maurice Brown, C. A. Cahill, John Rich and Hanson Puthuff are among the other prominent exhibitors.

The women of the club are showing some strong pieces of work. Mrs. Julia Bracken Wendt has a bust of Charles F. Lummis and an equally interesting bas-relief portrait of a young girl. Miss Maude Daggett has some interesting work; Miss Henrietta Shore, Miss Dona Schuster and Miss Anna Hills are among the prominent women exhibitors.

Mr. Wendt is president of the club. The other officers are: Benjamin Brown, first vice-president; Jack Wilkinson Smith, second vice-president; C. P. Austin, secretary, and A. Killpatrick, treasurer.

Congressman Woods

Of Iowa, who expresses interesting political views.

GRAVE DANGER IN BLOW AT PARTIES.

WOULD MEXICANIZE COUNTRY IF GENERALLY ADOPTED, SAYS CONGRESSMAN.

"The anti-party law proposed in California, if adopted generally throughout the United States, would Mexicanize this country," said Congressman Frank P. Woods of the Tenth Iowa District yesterday. Mr. Woods, who is chairman of the Republican Congress Committee, is visiting in Los Angeles with relatives.

"The proposition is ridiculous," he continued. "It would make us all her worshipers, would rear idols, and in our idolatry, strife would be fomented. The trouble in Mexico is the personal following of different men. We do not want that sort of politics in the United States."

Mr. Woods is a strong partisan. He believes parties are essential to our democratic form of government, and he is hopeful that on the 26th inst., the people of California will defeat the law by an avalanche of votes.

Politics.

"ALLIES" FIGHT NO-PARTY LAW.

Socialists, Prohibitionists and Others Now In.

Leaders, Meeting Today, to Form Coalition.

Bartlett Shows Fallacy of Proposed Act.

With the Republicans and Democrats already in the field, the Prohibitionists and Socialists have entered the fight against the antiparty bills which are to be voted upon the 26th inst. The four parties form the "allies" in the coming fight.

The Prohibition State Central Committee has adopted resolutions urging all Prohibitionists to defeat the two proposed amendments to the direct primary law. These two amendments, standing first and second on the special election ballot, would destroy the Prohibition party in California, and no one understands that better than the Prohibition State Committee, which does not want its party destroyed.

The resolutions inveigh against the adoption of the laws and give reasons why they should not be approved by the people.

The Socialist City Central Committee, in joining with the other parties against the approval of the proposed antiparty laws, has decided to make an active campaign on its own behalf.

Secretary T. W. Williams has made a similar recommendation to the State Central Committee, which, it is expected, will go on record as unalterably opposed to the destruction of the Socialist party, as proposed by the Johnson laws, which will be voted upon three weeks from today.

The Socialist party does not want to be annihilated. Through party organization, the Socialist leaders hold, the propaganda of Socialism can be carried on, and only in this way. Expression of Socialist aims and purposes may be found only through the organization of its members into a political party, the leaders

these may be put into practice only through the election of public officers.

It is held by the Prohibitionists, as well as by the Socialists, that to wipe out these parties and make it impossible for the general public to know the party affiliation of candidates, would destroy the efforts of years.

Both organizations are going into the fight during the next three weeks

(Continued on Third Page.)

PAREGORIC MAKES FIERCE INROADS.

OPIATE SLAVES, CUT OFF FROM STRONGER DRUGS, FIND IT HAS "KICK."

Paregoric fiends have increased in number so rapidly since the strict law against opiates has been in effect that an entire ward is devoted to them in the County Hospital. Where one such victim was found six months ago, now there are hundreds handled by the police and county officials, and a determined effort is being made to suppress the traffic in the drug.

A bottle of the stuff contains enough opiate to give a deadening effect and relieve the acuteness of the nervous tension caused by a lack of drugs to habitual users.

One of the most pathetic of such cases that has come under the observation of the police is that of Mrs. Anna and C. W. Miller, No. 2616 Pasadena avenue, who were arrested. Both broke down when taken to the Receiving Hospital and asked to be sent to Patton that they might recover from the habitual use of drugs. Their nervous condition was shocking, and both wept when telling of the horror they endured in attempting to fight their craving for opiates.

They said that in spite of their most determined efforts, they could not pass a day without taking several bottles of paregoric, and they welcomed arrest. There is no law forbidding the sale of paregoric.

MORE POLICEMEN TO HANDLE BUMS.

COUNCILMEN AGREE TO PLACE THIRTY-FIVE EXTRAS ON NIGHT FORCE.

Skirmishing for position to meet the oncoming army of hobos and toughs, the Chief of Police pierced the Council's first line of defense yesterday and won the consent of the Finance Committee to the addition of thirty-five extra policemen to the night force. The committee had previously refused to listen to a request for 100 extra officers during the winter influx of undesirables.

Twenty of the new officers are to report for duty November 1, to serve five months, and the other fifteen are to be called December 1, to serve four months.

Councilmen Wheeler and Betkouski both stated they favor increase in the police force, even by 100 or more men, but pointed to the low ebb of city funds.

The Chief stated last night that some of the extra men will be placed in the railroad yards, along the river bed and in downtown sections haunted by the bum element, while other extra officers, in plain clothes, will patrol the residence districts.

NEW FORGERY METHOD.

Typewriter Repairman Alleged to Have Used Unusual Opportunities to Steal and Misuse Blank Checks.

Working as a typewriter repairman, W. A. Small is alleged to have stolen checks containing the firm names of the offices he happened to be in and later forged these for different amounts. Deputy District-Attorney Hogan, on complaint of E. L. Olney of a private detective agency, issued a warrant for the arrest of Small.

It is charged he wrote checks in the names of H. H. and H. J. Miller and signed them "E. J. Smith" and "Sam Rothwell," supposed to be officials of the Pacific Wharf and Storage Company.

It was the blank checks of this company that were used by the alleged forger and detectives believe he has used the same system in other towns before coming here, similar cases having been reported from the East.

W. B. Blackstone Co.

318-320-322 South Broadway

Elegant Fur-Trimmed

Coats

of Plush and Velveteen

Stunning, Richly Beautiful Models that Reflect the very Cream and Essence of Autumn Style Production--Second Floor.

But in years have Coats for Women had so much dash and go to them. These we describe in this announcement are uncommonly attractive—and priced quite a bit less than similar coats are elsewhere.

Plush Coats $22.50

Made of handsome black plush in ¾ length; full satin lined, new turn-back cuffs and military collar, trimmed with fur; plush belt.

Velveteen Coats $16.50

This coat a beauty! Made of fancy velveteen in corduroy effect, smart military collar trimmed with fur and turnback cuffs; belt of same material.

Plush Coats $29.50

A splendid coat full of character and style. Made of fine black plush with deep collar and 3-inch band around bottom of natural raccoon fur; turnback cuffs.

The Suits that Style Demands at the Popular Price of $25.00

A grand gathering of Russian, Belted and Plaque Models made of gabardines, poplins and broadcloths; some fur-trimmed; all colors including African brown, Russian green, navy and black. Second Floor.

Fall Weights "Merode" Knit Underwear

The same complete range of sizes and fabrics—The same perfection of finish and fit—which delighted ALL who filled their last season's underwear needs.

Union Suits

Light weight wool "Merode" Union Suits in all styles—$1.75—$2.25.

Light or medium weight silk and wool "Merode" Union Suits. All styles—$2.50, $3.50.

Tights and tights — Light weight wool. Garment $1.00, $1.50. Silk and wool garment $1.25, $1.50, $1.75.

Main Floor

Something Entirely New in Neckwear

Maline Ruches

$1.25 and $1.75

A sprightly, but charming and effective novelty in dainty neckwear. Fluffy maline ruches with bows and streamers of wide satin ribbon. Come in both plain and trimmed with chenille dots in self and contrasting colors.

—New Fichu Frilling in net and Georgette Crepe—$1.25 to $2.00.

—New hand-embroidered collar and cuff sets in Marquisette—$1.25 to $6.50.

Main Floor

Choose Your VICTROLA From Our Complete Stock of Late Improved Models and Your Musical Problem Will Be Solved—

Many new and important features are embodied in the latest models. We show the complete line and it is worth your time to investigate before buying elsewhere!

—Our salesrooms are arranged so that buyers may secure every possible advantage in making a selection. We show portable models of Victrolas as low as $15 and cabinet styles as low as $75—other cabinet styles at $100, $150 and up. We are glad to have the opportunity to explain the instrument to you thoroughly.

—There is much to be learned about the manner in which to secure the best results from a Victrola. Then, upon the proper building of your Record Library depends your lasting enjoyment. We have made a very careful study of the matter and will gladly give you the benefit of our unequaled experience and our superior service.

Outfit Suggestions

OUTFIT NO. 4. Victrola IV, Oak finish, twelve selections on six double-faced Victor Records $19.50

OUTFIT NO. 6. Victrola VI, Oak finish, twelve selections on six double-faced 75c Victor Records $29.50

OUTFIT NO. 8. Victrola VIII, Oak finish, twelve selections on ten double-faced 75c Victor Records $47.50

OUTFIT NO. 9. Victrola IX, Oak or Mahogany finish, twenty selections on ten double-faced 75c Victor Records $57.50

These Special Outfits Now on Display

TERMS AS LOW AS $1.00 WEEKLY

Out-of-town readers write us for our catalog and full particulars regarding terms, etc.

SOUTHERN CALIFORNIA MUSIC CO.

Frank J. Hart, President.

332-34 SO. BROADWAY, LOS ANGELES.

On Every Floor.

POINT WAY TO ALL EXHIBITS.

Auto Club will "Sign" Big Broadway Show.

Pathfinder Through Acres of Cars and Flowers.

Educational Booth with Maps to be Installed.

So that motorists will feel at home, and to reflect one of Southern California's notable touring features, the Automobile Club of Southern California is "sign-posting" the Broadway Automobile and Flower Show.

Just as the club has placed sign posts throughout the southern part of the State, as it has placed posts on the transcontinental route of the National Old Trails Road and on the Lincoln highway from Ely, Nev., to Los Angeles, it will erect sign posts over the two acres of space to be occupied by the big show.

Everything will be done just as it has been on the highways. The sign posts have been specially prepared and will be set by the regular crew of the auto club just as if the lanes between the exhibits were valley boulevards or foothill boulevards.

Each sign will either point the way to some destination such as the elevators, the stairs, the rest rooms or the special features. Each booth will be marked. These signs will be made in regulation club style, of steel, with white and red coloring. As a souvenir, each dealer will be presented with the sign on his booth, at the close of the show.

TWO ACRES OF EXHIBITS.

Covering two acres of floor space, the gigantic exhibit of automobiles and flowers will tax even the ingenuity and experience of the Automobile Club road signing department, because it is the intention of that organization to place its signs even on the third floor of the building, where half an acre of the flowers will be displayed and on the fourth floor where will be automobile accessories and a cafe.

Speed limits will be set for the moving crowds. This will be clearly marked at sixty miles an hour.

A booth is to be occupied by the club next to the main entrance on the first floor, where memberships will be taken through application and recommendation. This will be the impetus to the big campaign for membership which is to raise the enrollment to 15,000 by the end of 1916.

Although the Automobile Club of Southern California is the most powerful and active motoring organization in America, it is the plan of the president, Fred L. Baker, and its directors, to make it even more remarkable in its work than it is now, with its 7000 members.

INFORMATION BUREAU.

So the booth will serve as an educational exhibit of what the club stands for in the automobile community. Maps and literature will be distributed which will call attention to the value of the automobile club to Southern California, and to the reasons why automobile owners should support an organization which is benefiting everybody.

It will be pointed out that the club, since its formation in 1900, has been no inconsiderable factor in the upbuilding of Southern California as the present motoring mecca of the world. It was this club which gave the incentive for good roads, which has represented automobile interests in legislative matters, and has opened the national parks to motorists.

Secretary Standish L. Mitchell states that more than 200 sign posts will be used in "posting" the big show, and that these will be found on all floors, so there will be no chance for spectators to lose their way in the maze of exhibits. These will be mounted on posts in the usual manner.

OUST SUIT IN CEMENT TANGLE.

FEDERAL JUDGE SAYS HE HAS NO JURISDICTION; MAY APPEAL ACTION.

W. S. Viley, who bills himself as a taxpayer, lost his case in the Federal Court yesterday, when Judge Trippet dismissed his complaint asking that an injunction be issued restraining the city of Los Angeles from entering into a contract with the Board of Supervisors, for the delivery of 7500 barrels of Portland cement. The court decided it had no jurisdiction.

It appears from the record that Viley is a nonresident, whose home is in Kentucky, but he is the owner of a lot on South Figueroa street, valued at $1140, on which he pays a tax of $18 a year.

The fact that Viley had citizenship diverse from the defendants, the Board of Supervisors, was argued as a reason why the Federal Court should have jurisdiction, but the court decided that while Viley as a nonresident might have some interest in the matter if he won his contention all of the taxpayers might be benefited by the victory, and it could not be said in that event that a majority of the complainants were nonresidents.

Judge Trippet said another reason for his opinion was that it had not been shown that Viley alone paid taxes in Los Angeles county to the extent of $3000, as required by the statute. If the records showed that to be the case, the action would have been permitted to remain in the court, it was stated. Judge Trippet explained that the same question had been argued before Judge Wellborn, in the local Superior Court.

The court made short work of the hearing. Walter Tuller, attorney for Viley, began his argument, but did not proceed far before Judge Trippet asked him to suspend and indicated that in the opinion of the court there was no necessity for him to speak further. He then announced his views. The City Attorneys did not even present their side of the case. Attorney Tuller said he would take an appeal. "Oh, very well," remarked Judge Trippet.

BANKRUPTCY PETITION.

Charles Stotsky, a merchant at No. 565 Fifth street, San Diego, yesterday filed a petition in bankruptcy. His debts are scheduled at $4287.31, of which $3805.55 are unsecured. His assets are given as $12,284, of which $5842 is in the form of life insurance and $5867 is claimed to be exempt under the statutes.

Dr. M. N. Avery,

President of the German-American Trust and Savings Bank, which will celebrate its twenty-fifth anniversary on Thursday.

German-American.

BANK'S SUCCESS DUE TO SERVICE.

INSTITUTION WILL SOON PASS QUARTER CENTURY.

Study of Patrons' Needs and Application of Psychology in Business Given by President as Keystone of Policy—Rapid Growth from Humble Beginning.

The keystone upon which twenty-five years of successful banking have been built is efficient service, according to Dr. M. N. Avery, president of the German-American Trust and Savings Bank, which on Thursday will celebrate the twenty-fifth anniversary of its opening.

"The growth of this bank from a small institution, occupying a diminutive storeroom at 114½ South Main street, with $100,000 capital and a few depositors, to our present $2,000,000 capital and surplus and $4,000 depositors, can be directly traced to the continuous efforts of our officers and directors to make 'efficiency' our motto and policy," said Dr. Avery yesterday in discussing the bank's progress and expansion during the last quarter century.

"To anticipate the unexpressed wish of the customer, to apply the laws of psychology to business, to establish a system so charged with efficiency that complete satisfaction for every patron is the result—these make for success in any field of business. These are the concepts which the German-American has endeavored to follow and success has crowned the efforts.

"Since our modest beginning in 1896 in the old Grand Operahouse block on Main street, our expansion has necessitated four changes of location and four increases in capital. Our first move was to our own building on the corner of First and Main streets, now occupied by the Yokohoma Specie Bank. Consolidating with the Union Bank of Savings in 1906, our main office was removed to No. 223 South Spring. Two years later we established ourselves at Fourth and Spring streets, where the California Savings Bank is now, and within five years from that time, in 1913, came the exodus to our present location at Seventh and Spring. The increase in our capital stock started in 1902, when the original capitalization was doubled.

"In 1906, when it grew to $600,000; in 1909 to $700,000, and in April of 1912 it reached its present figure of $1,000,000."

LAND ENTRY RULING.

How Mistakes may be Corrected and Areas Enlarged Set Forth in New Regulations.

Important regulations affecting amendments of entries for public lands have been received at the local Land Office.

Hereafter applications for amendment must be filed in the local Land Office having jurisdiction over the land sought to be entered. The application must contain a full statement of how the mistake occurred and must show that no timber or other thing of value has been taken from the land erroneously entered. Where no final certificate has been issued the amendment must show that the land embraced in the erroneous entry has not been sold, assigned, relinquished or in any way encumbered. Where patent has been issued, reconveyance of the land must be made by deed executed by the claimant and his wife, the affidavit of the applicant must be corroborated by two witnesses, and executed before the Register and Receiver of the local Land Office.

Amendment for the purpose of enlarging the area of a desert land entry will be granted where it is shown that entry was not made to embrace the full area which might lawfully have been included therein because of certain conditions.

FARMER PUBLISHER HERE.

Mr. and Mrs. C. M. Bergstresser and Miss Ethel M. Bergstresser of New York arrived yesterday at the Alexandria. Mr. Bergstresser, who is now retired, is the founder of the Wall Street Journal and was at one time its editor and proprietor. He is an advocate of lower railway passenger charges, declaring the corporations could make money by reducing the rate to 1 cent a mile and thus encouraging freer movement of the country's people.

PHONOGRAPH STILL PUZZLE.

Justice Forbes yesterday refused to hear arguments for and against the merits of a phonograph purchased by Mrs. I. Van Velsir from the Eiler Music Company and adjourned the case on the ground that judgment for either side would prove an injustice. Mrs. Van Velsir endeavored to secure a refund on a machine purchased on grounds there was a slight technical defect in the instrument.

Medicines that aid nature are always most successful. Chamberlain's Cough Remedy acts on this plan.—[Advertisement.

6% AND SAFETY

Established 1889. Assets Over $4,000,000.

Financial Comfort

To be financially comfortable does not mean to have all the wealth you desire. It means to know that what wealth you have is safely and profitably invested where it will not cause you any anxiety or worry.

Financial comfort is certain to be yours if you invest your money in our 6 per cent. Certificates. You will be absolutely free from all worry beyond the cashing of the interest coupons twice-a-year.

The high class of security back of them, the many effective safeguards provided and our 26 years of known reliability assure you of safety beyond any reasonable doubt.

Call or write for all information concerning these investment Certificates.

MONEY TO LOAN

on residence property in sums not exceeding $5000, payable in monthly installments

OFFICERS AND DIRECTORS
W. G. COCHRAN, President. A. E. POMEROY, Vice-President.
W. D. WOOLWINE, Treasurer. J. M. ELLIOTT, Vice-President.
D. M. CUTHBERT, Loan Inspector. C. J. WADE Secretary.

State Mutual
Building & Loan Association
223 South Spring Street

Shop Talk.

PENS AND PAPER, INK AND STAMPS.

NATIONAL STATIONERS HERE FOR A GOOD TIME.

Post-convention Frolic in this City to Take Form of Motor Trip Today, Visit to Business Places of Interest to the Trade and a Banquet at Sierra Madre Club.

Members of the National Association of Stationers and Manufacturers began gathering here yesterday for their post-convention entertainment by the Stationers' Club of Los Angeles. About 100 of the delegates to the San Francisco gathering of the paper and ink men, including a number of the officers of the association, will be entertained during the week.

An elaborate scheme of entertainment, beginning today, has been mapped out by the Entertainment Committee of the Stationers' Club, of which Martin C. Neuner is chairman and Henry W. Stacy and Charles Kitts members. This will include an automobile trip today, a tour of the stationery stores tomorrow, and a banquet in the evening at the Sierra Madre Club.

Boarding automobiles at the Chamber of Commerce at 8:30 o'clock this morning, the visitors will be shown over the seventy-seven fairest miles of the Southland. The routing includes San Gabriel, Lamanda Park, Altadena, Pasadena, the Busch gardens, Eagle Rock, Glendale, Burbank, Lankershim, Hollywood, Beverly, Sawtelle, Santa Monica, Ocean Park, Venice and then back to the city by Washington boulevard.

At Altadena the trip will be broken for visits to the ranch homes of Mrs. Andrew McNally, widow of one of the founders of the firm of Rand, McNally & Co., and D. R. Cameron, a member of the Chicago firm of Cameron & Amberg. There will also be a stop at Ocean Park for a dip in the ocean and lunch.

Practically all the larger stationery stores of the city will be visited tomorrow. The banquet at the Sierra Madre Club will be at 6 o'clock in the evening. There will also be dinner at the same place at the same hour for the women visitors, followed by a theater party.

One of the distinguished arrivals last evening was Charles A. Lent of New York, the president of the association. He is traveling in a special car with other delegates and expects to visit the San Diego exposition following the entertainment here.

MASSACHUSETTS FOLK COMING.

Touring the West by special train, 135 members of the Chamber of Commerce of Lawrence, Mass., are due here at 7 a.m., Thursday, after spending a day at San Diego. One or two days will be spent here before going on to San Francisco.

Lime Medication in Tuberculosis.

In the N. Y. Medical Record of December 5, 1914, Dr. John North of Toledo says: "I have come to the conclusion that one of the most prominent causes (of tuberculosis) is 'lime starvation.' . . . In all cases of incipient tuberculosis there is a deficiency of calcium. Many do not eat food containing enough lime. . . . In such cases we must resort to lime medication."

Eckman's Alterative should be given a fair trial in such cases, because one of its chief ingredients is calcium (lime) in such combination with other remedial agents as to be easily assimilated by the average person.

Where its use is combined with proper diet, fresh air and hygienic living conditions, we believe it will prove beneficial in any case of tuberculosis.

It contains no opiates, narcotics or habit-forming drugs, so is safe to try. From your druggist or direct.

Eckman Laboratory, Philadelphia.
Sold by The Owl Drug Co., Los Angeles, Cal.

Brentwood Park

The twentieth home now under construction.

Will you be the next to take advantage of the liberal building discounts and the remarkable low price of building materials?

J. Albert Campbell
BRALY-JANSS CO.
320 Pacific Electric Building
Main 1371 Home 10026

CHILD HELD FOR AN UNPAID DEBT?

STRANGE PROCEEDING TOLD BY A MOTHER IS UNDER INVESTIGATION.

Holding a child for payment of a debt does not seem incongruous to Mrs. Jose Morales of Date street. She has applied to Assistant Public Defender Putnam for assistance in a suit brought against her by a neighbor, who also claims money due for taking care of a second child while Mrs. Morales was sick.

"I paid all the debt and got little Jose back and then the woman wanted more money," said Mrs. Morales. "My other neighbor, to whom I owe much more, has treated me very well, though she does keep Maria until I can give her what I owe. With my husband, we can visit Maria any time and now that I am well, the woman asks no more pay while she keeps Maria till I get paid up."

Investigation of this alleged holding of a child, practically as collateral for a debt, is being made by Mr. Putnam.

DIRECTOR'S VISIT SHORT.

After spending the night in this city, J. C. Stubbs, formerly director of traffic of the Harriman lines and one of the best-known railroad men in the country, left yesterday morning for the East in his private car. Mr. Stubbs expects to stop off for a few days at the Grand Canyon.

Beef Stew Flemish Style

Cut a beef flank in pieces two inches square. Put in a sauce pan a layer of sliced onions, one layer of beef; sprinkle a little flour over it; then another layer of onions and a layer of beef, and cover with onions. Fill half the pan with Maier Beer and season with salt and pepper. Cover the pan very lightly and cook for two hours on a slow fire.

Maier Beer

Those who work physically find Maier Bottled Beer a food-drink of great strength-sustaining value. It is good for all.

Order a Case today from your nearest dealer. A Superior Home Product.

MAIER BREWING CO., Inc.
Established 1875
Los Angeles, U.S.A.

The New Short Skirts Without Pretty Shoes —Im-possible

Style requirements in shoes were never more exacting than this season, but however exacting the requirements we are ready to meet them.

Milady's dress effect is completely ruined without stylish, glove-fitting footwear.

In this important dress requirement we are particularly well qualified to serve you.

Beautiful new models of soft, glove-fitting kid—in colors to contrast or tone in with your costume—we have in extra generous assortment.

Another pleasing feature that will attract your attention are the exceedingly "sensible" prices at which these shoes are being sold.

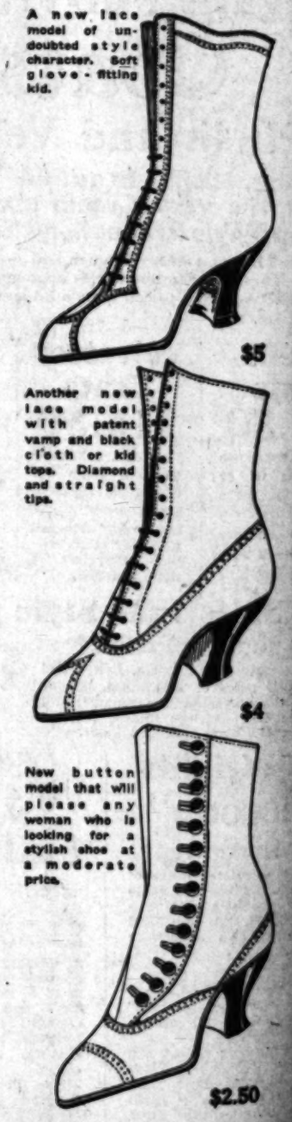

A new lace model of undoubted style character. Soft glove-fitting kid. $5

Another new lace model with patent vamp and black cloth or kid tops. Diamond and straight tips. $4

New button model that will please any woman who is looking for a stylish shoe at a moderate price. $2.50

G. H. Baker

Largest Retailer of Shoes West of Chicago

451 South Broadway
629 South Broadway
410 South Broadway
253 South Spring St.

Level-headed.

NO CHANCE TO GET TEACHERS.

Club is Against Gomperism, Say Board Members.

Macy-street Residents Lose Plea for Principal.

Report Cards Too Intricate; Cost Valuable Time.

That the City Teachers' Club of Los Angeles, that has 1200 members, will refuse to even negotiate with Samuel Gompers and his crowd of satellites regarding the unionizing of teachers here, was indicated last night at the regular meeting of the Board of Education when President Bordwell and Mrs. Russell J. Waters, chairman of the Teachers' and Schools' Committee, stated that from reliable sources they understood the members of the club are unanimously opposed to the idea.

President Bordwell furthermore stated that while as yet he has heard nothing concerning attempts of the union-labor leader here, an investigation will be made at once.

From the attitude taken by the board and from the indicated disapproval of the teachers themselves, it is believed Gompers is doomed to the same disappointment that was meted out to him in Chicago when he endeavored to unionize the teachers there.

"It is not only highly improbable, but almost impossible, to unionize the teachers here," said Mrs. Waters last night. "Several of the officers of the City Teachers' Club have indicated to me that the entire organization is set against it. The labor leaders will have a difficult time of it."

County Counsel A. J. Hill last night accepted the request of the board that he represent them before County Superintendent Keppel tomorrow when Tom A. Russell, the teacher recently dismissed on the ground he offered improper advice to students, will protest against the action of the board. Mr. Hill requested last night that the board members have their witnesses and other evidence ready for the hearing tomorrow.

The petition, signed by the pupils of the Macy-street school, to have Miss Nora Sterry reinstated as night principal as well as day, was denied last night.

A group of parents from the Highland Park district appeared at the meeting last night to protest because the Franklin High School is also used as an intermediate school. They declared the older pupils object to attending a school where intermediate pupils are also taught. Supt. Francis stated the extra classes are housed there because the building was too large for the High School classes alone. He added that when the enrollment warranted it, the school would be made into a high school entirely.

Supt. Francis requested the board to authorize the changing of the regular report card, stating the present form is too intricate and compels the teacher to spend in making reports time she should devote to the pupils.

CLEAR EYE DECEIVES.

Judge Plays Diogenes, Picks "Honor" Prisoner and Trusts Him. Warrant Servers Busy Now.

Police Judge Chesbro is a student of human nature. He sits in judgment on several thousands yearly, and examines each one. Yet he cannot pick a trustworthy man.

Recently he tried it. Of all the men who had ever come before him and confessed to minor faults, Judge Chesbro thought E. S. Haston, an engineer, No. 846 East Sixth street, one whom he could trust. When Haston pleaded guilty August 11, to having driven his automobile while drunk, he was to pay a fine of $100 or spend 100 days in jail.

He hadn't the money with which to pay the fine, he told Judge Chesbro, but he could get it in three days, and if the court would only suspend sentence three days, he would get the money and not have to go to jail.

As he looked up while pleading, Judge Chesbro with all his knowledge of thousands of criminals, searched the man's eyes. At last, he thought, he had found a man worthy of a trust, one who would repay his faith. The frankness of the prisoner's aspect, the guileless expression of the eyes, the earnest, determined manner, all moved Judge Chesbro that he had found the man for whom he had long been searching.

So he permitted the man to leave, with instructions to return on the third day and deposit the fine.

And that's the last ever heard of Engineer Haston. A half-dozen warrant servers are after him.

WITH HIS FATHERS.

Don Romulo Pico, Scion of Family that Made California History, Laid at Rest.

The final severing of another bond between romantic early California and the great modern commonwealth was marked yesterday by a mass at St. Vincent's Church and the burial at Calvary Cemetery of the body of Don Romulo Pico. The services were under the auspices of Ramona Parlor, Native Sons of the Golden West, of which the deceased was a member.

Mr. Pico was a nephew of the last Mexican Governor of California, Don Pico, was born in Los Angeles seventy-four years ago and saw the little pueblo of his childhood grow into a great city. His father, Capt. Andreas Pico, played an active part in the last days of the Latins in California, but Romulo Pico became and remained a staunch American.

Relatives and other representatives of the once powerful first families of Latin California gathered yesterday at the bier, intermingled with many persons of other races who loved Mr. Pico friend.

The honorary pallbearers were Gen. E. M. Ross, Hon. Ygnacio Sepulveda, Hon. R. F. Del Valle, Dr. F. Burtlett, Frank Domingues, Frank H. T. Alexander, Irving Hellman, William Rowland and Edward Kent. The active pallbearers were H. C. Lichtenberger, Lorenzo F. Bernardo J. Higuera, J. Paul Frank G. Schumacher, Louis Pont, J. Cal Foy and William J.

MUST DELAY PASSAGE.

Deputy Collector of Customs Taylor yesterday received a telegram from the United States Treasury Department that, on account of a slide on the line of the Panama Canal that waterway would not be available for navigation before October 1. Angelenos proposing to make a trip to the Atlantic Coast via the canal must therefore arrange their departure accordingly.

Level-headed.

NO CHANCE TO GET TEACHERS.

Club is Against Gomperism, Say Board Members.

Macy-street Residents Lose Plea for Principal.

Report Cards Too Intricate; Cost Valuable Time.

That the City Teachers' Club of Los Angeles, that has 1200 members, will refuse to even negotiate with Samuel Gompers and his crowd of satellites regarding the unionizing of teachers here, was indicated last night at the regular meeting of the Board of Education when President Bordwell and Mrs. Russell J. Waters, chairman of the Teachers' and Schools' Committee, stated that from reliable sources they understood the members of the club are unanimously opposed to the idea.

President Bordwell furthermore stated that while as yet he has heard nothing concerning attempts of the union-labor leader here, an investigation will be made at once.

"From the attitude taken by the board and from the indicated disapproval of the teachers themselves, it is believed Gompers is doomed to the same disappointment that was meted out to him in Chicago when he endeavored to unionize the teachers there.

"It is not only highly improbable, but almost impossible, to unionize the teachers here," said Mrs. Waters last night. "Several of the officers of the City Teachers' Club have indicated to me that the entire organization is set against it. The labor leaders will have a difficult time of it."

County Counsel A. J. Hill last night accepted the request of the board that he represent them before County Superintendent Keppel tomorrow when Miss A. Russell, the teacher recently dismissed on the ground he offered improper advice to students, will protest against the action of the board. Mr. Hill requested last night that the board members have their witnesses and other evidence ready for the hearing tomorrow.

The petition, signed by the pupils of the Macy-street school, to have Miss Nora Sterry reinstated as night principal as well as day, was denied last night.

A group of parents from the Highland Park district appeared at the meeting last night to protest because the Franklin High School is also used as an intermediate school. They declared the older pupils object to attending a school where intermediate pupils are also taught. Supt. Francis said the extra classes are housed there because the building was too large for the High School classes alone. He added that when the enrollment warranted it, the school would be made into a high school only.

Supt. Francis requested the board to authorize the changing of the report card, stating the present one is too intricate and compels the teacher to spend in making reports time that should devote to the pupils.

[illegible] DECEIVES.

[illegible] Plays Diogenes, Picks "Honest" Prisoner and Trusts Him. War[illegible] Leaves Busy Now.

[illegible] Judge Chesbro is a student of human nature. He sits in judgment several thousands yearly, and tries each one. Yet he cannot find a worthy man.

[illegible] he tried it. Of all the men who had ever come before him charged to minor faults, Judge [illegible] thought E. S. Haston, an engineer, 846 East Sixth street, one he could trust. When Haston was fined July August 11, to having driven his automobile while drunk, [illegible] to pay a fine of $100 or spend [illegible] in jail.

[illegible] the money with which to pay the fine, he told Judge Chesbro, he could get it in three days, and the court would only suspend sentence three days, he would get the money and not have to go to jail.

He was locked up while pleading, Judge Chesbro with all his knowledge [illegible] of criminals, searched [illegible]'s eyes. At last, he thought, he had found a man worthy of a man who would repay his faith. [illegible] of the prisoner's aspect, [illegible] expression of the eyes, [illegible] earnest, determined manner, all [illegible] Judge Chesbro that he had found the man for whom he had long been searching.

He permitted the man to leave, [illegible] instructions to return on the [illegible] day and deposit the fine. [illegible] that's the last ever heard of Mr. Haston. A half-dozen warrants are after him.

[illegible] THE FATHERS.

[illegible] Pedro Pico, Scion of Family [illegible] Made California History, Laid to Rest.

The final severing of another bond [illegible] romantic early California and [illegible] modern commonwealth was [illegible] yesterday by a mass at St. [illegible]'s Church and the burial at [illegible] Cemetery of the body of Don [illegible] Pico. The services were under the auspices of Ramona Parlor, [illegible] Native Sons of the Golden West, of which the deceased was a member.

Don Pico was a nephew of the last Mexican Governor of California, Don [illegible] Pico, was born in Los Angeles seventy years ago and saw the little [illegible] of his childhood grow into a [illegible] city. His father, Capt. Andreas [illegible] played an active part in the last [illegible] of the Latins in California, but [illegible] Don Pico became and remained a [illegible] American.

[illegible] and other representatives [illegible] once powerful first families of [illegible] California, gathered yesterday [illegible] the bier, intermingled with [illegible] persons of other races who [illegible] Mr. Pico friend.

[illegible] honorary pallbearers were [illegible] R. M. Ross, Hon. Ygnacio Sepulveda, Hon. R. F. Del Valle, Dr. F. [illegible], Frank Dominguez, Frank [illegible] H. T. Alexander, Irving Hellman, William Rowland and Edward [illegible]. The active pallbearers [illegible] C. Lichtenberger, Lorenzo F. [illegible], Bernardo J. Higuera, J. Paul [illegible], Frank G. Schumacher, Louis [illegible], J. Cal Foy and William J. [illegible].

[illegible] DELAY PASSAGE.

[illegible] Collector of Customs [illegible] yesterday received a telegram from the United States Treasury Department that on account of [illegible] slide on the line of the Panama Canal that waterway would not be open for navigation before [illegible]. Angelenos proposing to go to the Atlantic Coast via the canal must therefore arrange [illegible] accordingly.

No-Party Law.

(Continued from First Page.)

to combat the approval of the proposed laws.

The Republicans and Democrats already have taken action, and they look upon the interest taken by the Socialists and Prohibitionists as a valuable bit of co-operation.

In addition to opposing the first two proposed laws the Socialists also adopted resolutions opposing the following constitutional amendments:

Making term of Superior judges twelve years, eliminating the freak short-year term of judges, initiative requiring two-thirds vote on bond taxation, exempting church property from taxation, deposit of public moneys.

The Socialists favor the enabling act for rural credits, the excess condemnation law, and the granting of increased autonomy through an extension of powers under county charter.

"ALLIES" MEET.

TO BEAT NO-PARTY LAW.

The "allies" will meet in conference at the Los Angeles Athletic Club at luncheon today. The "allies" consist of Republicans, Democrats, Prohibitionists and Socialists. They will be represented at the conference by their party leaders in Los Angeles county. The purpose of the meeting is to devise a method of getting out the partisan vote to defeat the proposed antiparty laws, which will be voted upon October 26.

The conference today will bring together the heads of organizations of the different parties. Heretofore the campaigning done by the four political parties has been upon a go-as-you-please basis. The various party organizations have gone among their own people with a common purpose, urging the defeat of the two laws at the top of the ballot. These parties are now planning a coalition so that during the next three weeks there may be conducted a campaign under one head, and the educational work may be carried on through a central body, composed of members of all parties who do not care to see their party organizations shattered.

AGAINST BILLS.

BARTLETT TALKS OUT.

Assemblyman A. L. Bartlett last night led an assault upon the anti-party measures before the Business Women's Civic League at the Public Library Hall. He debated the question with Senator Benedict, who helped the State administration pass the party-destroying measures at the last session of the Legislature. Senator Benedict is not warm in his advocacy of the measures and worked for their passage only because he was ordered to do so from the executive chambers and not through any belief that they would be helpful.

"The proposed anti-party bills are merely the officeholders' delight," said Mr. Bartlett. "They would make two parties at least in California. Both would be partisan, instead of non-partisan as Gov. Johnson so wrongfully calls the proposed laws. The partisan lines would be drawn between those holding office and those dissatisfied with the administration.

"The destruction of party lines in California would be injurious to our present form of democratic government. Every one agrees that we must have national parties. How can the republic endure if every State in the Union follows the example proposed by California? How are parties nationally held together if it is not by the organizations in the States?"

WHAT! AGAIN?

GOV. JOHNSON HERE.

Having left his rubber stamp at the Capitol, Gov. Johnson is out on a tour of the State, urging the people to adopt the proposed party-killing laws. Early in September he campaigned through the south for the same thing. It is rumored from Sacramento that his expense accounts will not meet with opposition from the State Board of Control, although he is traveling merely upon personal political business.

Yesterday the Governor addressed the Women's Civic League of Pasadena at the Hotel Maryland. One unique feature of his address attracted attention. He told the ladies The Times is opposing the adoption of the "non-partisan" law when last fall the same paper supported a Republican for Governor and a Democrat for Lieutenant-Governor.

The Governor neglected to tell the ladies of Pasadena, however, that his Legislature had passed the 1913 model primary law, which provided that "Progressives" could steal any party nomination they saw fit, and that Mr. Eshleman stole the Republican nomination, thus depriving Republicans of a candidate of their own.

Political Notes.

Under section No. 1142 of the Political Code (a new law,) it is now necessary for the inspector of the election board to take an oath of office immediately upon receipt of the oath in blank from the Registrar of Voters. Such oath must be sworn to by the inspector (free of charge) before any officer authorized to administer oaths.

Amendments of the State Constitution to be voted on the 26th inst., will be discussed at a meeting of the Boyle Heights Civic League in the Breed-street school tonight at 7:45 o'clock. The speakers will be Judge Middlecoff and Assemblyman Scott.

FRESH ARSON EVIDENCE.

Deputy Prosecutor Secures Confession Relative to Alleged Operations of El Centro Jeweler.

The confession of Charles L. Burright, member of the arson ring, made to Deputy District Attorney Keetch in the Oakland jail, implicated W. O. Truax, the El Centro jeweler, who was arrested last week, according to the statement of Mr. Keetch, who arrived from the north yesterday.

He went north to consult about the prosecution of the incendiaries with the Alameda county District Attorney, the Oakland Chief of Police and insurance officials, and while with Burright, he secured valuable information regarding alleged operations of Truax.

We Know This

We know that the best in style, the best in fabric, the best in workmanship and the best in brains enter into the make-up of every suit of

Society Brand Clothes

—and we know that we are giving you in these suits and overcoats the best values in the city at

$20 to $35

"Scott System" Special Suits and Overcoats are also good values at *$14.50*.

Scott Bros

425-427 SOUTH SPRING ST.

TEST THE RAPID HEALING WORK OF POSLAM

It is wonderful to see how greatly a small quantity of Poslam, and few applications, will benefit any diseased, eruptional skin. Often after brief treatment the improvement is startling.

Poslam quickly controls and eradicates Eczema, Acne, and stubborn, itching skin troubles. Itching stops. Pimples go. Dandruff, Scalp, Scale, Chafing Feet, Rashes, Inflamed Complexions all are benefited at once by its soothing, healing influence.

Poslam Soap, medicated with Poslam, is unsurpassed in richness and those qualities which make for health of the skin.

For samples send 4c stamps to Emergency Laboratories, 32 West 25th St., New York City. Sold by all Druggists.

The Insurance Idea in Investments

THE principle of insurance, age old and time-tried, is the acme of stability. Why shoudn't it be applied to investments? The very word "insurance" is a synonym for security.

The First Mortgages represented by our 5½% Certificates are covered by "Policies of Mortgage Insurance," which absolutely insure payment of principal and interest. These Policies are issued under State laws—have full approval of the State's highest banking and insurance officials—and are just as binding as any old-line policies ever issued.

If interested in real security plus a worth-while income, ask for Booklet "A."

5½% (Guaranteed) First Mortgage Certificates

UNDER STATE SUPERVISION.

MORTGAGE GUARANTEE CO.

Fully-Paid Capital $2,500,000

626 So. Spring

(30)

THE BEST COMEDY DRAMA IN YEARS — THE NOVELTY AMONG PLAYS

OLIVER MOROSCO'S BURBANK — TONIGHT AND ALL WEEK. MATINEES THURS. AND SAT.

The Most Surprising Play Ever Written

"THE BIG IDEA"

WITH FRANKLYN UNDERWOOD AND FRANCES SLOSSON and the Following Burbank Favorites: Ida St. Leon, Edmund Lowe, Lillian Elliott, James Corrigan, Wm. Applebee, John Ivan, Wm. Colvin and others. A Company of Excellent Players in An Excellent Play—A Rare Treat.

IF you are a playwright,
IF you write scenarios,
IF you write sketches,
IF you have ever written a book,
IF you ever intend to go on the stage,
IF you are interested in the theater—
Then you must surely see this wonderfully written play. A surprise every two minutes.

FRANCES SLOSSON

Come with the entire family and see how great plays are made before your very eyes. This is a clean play that your family will enjoy. Ask your neighbor. If he hasn't seen it, he is going to.

"THE BIG IDEA"
Was a New York Success. The Burbank is Selling Out at Every Performance.

ANOTHER PACKED HOUSE LAST NIGHT—SELLING OUT FOR TONIGHT—THIS IS A LIMITED ENGAGEMENT—GET YOUR SEATS NOW

Prices for YOUR Purse—Nights, 25c, 50c, 75c. Thursday and Saturday Mats., 25c, 50c.
At this rate you can bring the entire family and a few friends. TRY IT.

NEXT WEEK—"UNDER COVER." REAPPEARANCE OF MISS FRANCES RING.

MOROSCO — Biggest and Best Musical Production in the Great West
TONITE AND EVERY NITE. MATS. WED and SAT.
Third Week—21st Performance—A Jolly, Joyous, Jingling of Mirth.

BLANCHE RING IN "NOBODY HOME"

BLANCHE RING

By Guy Bolton and Paul Ruben. Music by Jerome Kern and Others.
The Great All-Star Cast Includes Charles Winninger and 30 Others
A Carload of Beautiful Girls—the Ones That Will Make You Want to See the Show Twice.
Look at the Crowd Below. They Go In Smiling and They Come Out Laughing. This Production Must Be Awfully Good—It Is—Ask Anyone.

This Crowd Tells the Story.

THIS IS ANOTHER FUN SHOW, WITH FIVE REGULAR STARS, A BEVY OF REGULAR CALIFORNIA GIRLS, WHO KNOW HOW TO SING AND DANCE, PLENTY OF BEAUTIFUL CLOTHES TO PLEASE THE WOMEN AND LOTS OF THINGS TO PLEASE THE MEN FOLKS.

LOOK AT THESE PRICES

NIGHTS 10-25-50-75c. Bargain Matinees Wed. & Sat., 10-25-50c.
Seems impossible to run a big show on these prices, but it's true—Come and see for yourself.

DRS. SHORES & SHORES
The Reliable Specialists for MEN AND WOMEN
With a record of 21 years successful practice, specializing in Catarrh, Chronic and Nervous diseases. Consultation free. 223 Home Building, Third and Spring. Entrance 152 Third St., Los Angeles. Hours 9-5; Evenings, 7-8; Sundays, 10-12.

THE GENUINE AND IMPORTED DR BLAUD'S IRON PILLS
For General Debility, Anemia, Chlorosis, and in the Convalescence [illegible] Genuine has "Blaud" stamped on each Pill. All Druggists. F. FOUGERA & CO., Inc., 90 Beekman St., New York.

Special offers this week on second-hand speedometers. Good instruments from $1 up. California Sales Co., 115 East 10th St. Repairs for all speedometers. Dealers in Stewart-Warner products.

Breakfast
This Morning at
BOOS BROS. CAFETERIAS
328 SOUTH BROADWAY
648 SOUTH BROADWAY
321 WEST FIFTH ST.
440 SOUTH HILL ST.

PUBLISHED BY
THE TIMES-MIRROR COMPANY
OFFICERS:
H. G. OTIS, President and General Manager.
HARRY CHANDLER, Asst. Gen. Mgr. and Treas.
HARRY E. ANDREWS, Managing Editor.
F. X. PFAFFINGER, Assistant Treasurer.
MARIAN OTIS-CHANDLER, Vice-Pres. and Sec'y.

Los Angeles Times

EVERY MORNING IN THE YEAR.

Daily and Sunday, Illustrated Weekly and Semi-Monthly Magazine. Yearly, $8.00; Monthly, 75 Cents. Postpaid. Daily Founded Dec. 4, 1881—34th Year.

Member, Class A, of the Associated Press. Leased-wire mileage covered: Day, 32,000; Night, 32,000; words transmitted, 36,000, not including specials.

OFFICE:
New Times Building, First and Broadway.
LOS ANGELES (*Loce Ahng-hayl-ais*)

Entered at the Postoffice as mail matter of Class II.

TREND OF THE FINANCIAL NEWS.

CHIEF EVENTS OF YESTERDAY.

(At Home:) An orgy of speculation prevailed in stock and bond centers, prices, especially for "war stocks," going to their very highest. This movement led to liquidation, London being a good seller of Americans at the advanced prices. The undertone of the markets was generally strong, though much selling was indicated by later declines. The Santa Fe report: the best year in its history, both gross and net earnings being more than ever before. Northern Pacific and Louisville and Nashville also report increased net incomes.

(Abroad:) Taking advantage of high prices in America, London sold freely of United States Steel and Canadian Pacific stocks.

(For details see financial pages.)

NO GREAT GRIEF.

Fashion decrees that the frock coat shall be eliminated. We imagine that this will not entail a loss to the average American.

JUST LIKE HIM.

Supt. John H. Francis is unalterably opposed to the foolish attempt at unionizing school teachers. This is in accord with the good common sense that Mr. Francis has always manifested.

LIMITED RIGHTS.

We see that the art season has opened. This means that one may drink tea at studios and even buy pictures without fear of arrest from the game warden. One is not supposed to shoot artists at this season, however, without cause.

ACCIDENTALLY RIGHT.

Bryan is opposed to the war loan. We suppose that a man who talks as much as Mr. Bryan is obliged to get on the right side of a question now and then. It is impossible to fire at random as much as he does without once in a while making a hit.

OUT OF IT.

At the picnic of old folks at Sycamore Grove Saturday a large number of couples present had celebrated their golden weddings. One couple had been married sixty years and another sixty-two. How hopelessly old-fashioned they must feel as they watch the procession of divorcons go by.

MAKES NO CHANGE.

Science has discovered that the eyes have no particular expression, but that it is the use of fifty-two light bands of facial muscles which appear to make the eyes speak. As men will not understand this, and women will pay no attention to it, things will continue pretty much as they have been, which is to say that all men will continue the same to all women, "Drink to Me Only with Thine Eyes."

ANOTHER IDEA.

For a long time producers of spoken plays have held that moving pictures destroyed the values of their stars and they refused to allow some of the big stage people to go before the camera on penalty of having their salaries reduced. Of course, this did not always work because pictures paid the best anyway. Now comes Gertrude Hoffman and reverses the order. She had a sketch on the Orpheum circuit in which there is a diving scene, and she has had pictures made of this and sent ahead of her all along the line, believing that the moving pictures would only advertise her, instead of being a detriment.

THE COMING GUESTS.

They are coming, 9500 strong, by the Walker, Doolittle & Legit line. The strong-armed and hungry-mouthed I.W.W.'s from the North and East will soon be here. They prefer the valley to the coast line because there are more and better-stocked hen roosts by the former route.

Chief Snively is preparing to give them a royal welcome. He has 90,000 tons of rock, 200 leg irons and 200 sledges awaiting them, and the City Council will probably grant him 100 additional policemen, each of whom will be provided with a hickory club and an automatic 44-caliber.

They will not linger in Fresno, for the power pump and 1000 feet of hose are in order for the administration of hydropathic treatment to the leg-weary.

HOW JOHN D. MADE GOOD.

Somebody has found out that the elder Rockefeller's success arises from three mental qualities working together. Knowing this will not make Rockefellers out of the rest of us. Of course the possession of faculties and their proper co-ordination make for potency, yet few men nourish their faculties with the right attributes and fewer still are they to so much as suspect the correlation of forces. When they do, a wonderful process is begun. They take everything that is knowledgeable and convert it into wisdom, and they take all of their wisdom and reconvert it into knowledge. The result is a continuous process of growth, manifested in action and reaction. When a man knows something and can put it to work, he is sure of success on at least one line. When a man's body and brain offer the least resistance to the greatest intelligence he is a superior person. A good many men have the same ability as Charles M. Schwab and John Hays Hammond without being paid $3500 a day for it, however. All success cannot possibly be measured by dollars. Money-making is only one line of success. To be aware of one's own powers is both assurance and insurance.

AFTER THE WAR, WHAT?

The regular armies on a peace footing of the six European nations now engaged in war consist of 3,245,000 men. Their reserves or auxiliary forces which had to be mobilized and made effective amounted to 11,655,000 men. Outside of these the estimated male population of military age amounted to 14,000,000 men.

There are now in the field 21,000,000 soldiers. So that all of the regular armies, all of the reserves and 6,000,000 of the 14,000,000 subject to military duty have been called into action, leaving only 8,000,000 subject to military duty whose services have not yet been demanded.

The magnitude of the number of the forces now in the field may be estimated when it is stated that it is 6,000,000 more than the number of men who voted at the last Presidential election in the United States.

If the war losses shall, as is estimated, total 5,000,000 men and the peace strength of the armies shall remain at 3,000,000 men, there will, when peace shall be declared, be 13,000,000 discharged soldiers to b suddenly returned to the pursuits of civil life. Their previous pursuits will have necessarily been abandoned and their homes broken up. If they return to their former abodes it will be to devote a large share of the proceeds of their labor to pay the interest on the crushing debt of their country, and re-employment at home at any rate of wages will be difficult to obtain, for capitalists will be in no haste to invest their money in industrial enterprises which will be subject to enormous taxation.

Will not a very large percentage of the 13,000,000 discharged soldiers seek new homes on this side the Atlantic?

Ought not our Congress to take note of the situation and pass laws to meet it? We do not need to be unjust to the unfortunate, but "Charity begins at home;" "Self-preservation is the first law of nature," and "He that provideth not for his own household is worse than the infidel."

IS IT SUNRISE IN ARIZONA?

Gov. Hunt of Arizona would appear to be in a hard row of stumps. You see, in politics he always has stood for labor-unionism. That has been one of the main reasons why he has been twice elected to his high office. About a year ago, when there was a strike at Miami, he came out flat-footed for the strikers. Before that, he was warm in his expressions of good will for the street-car strikers and rioters in Phoenix. The record shows that he has been in sympathy with a strong element (if not a majority) in the Arizona Constitutional Convention and State Legislatures that often declared against any interference in strikes by the National Guard or by Pinkertons. In brief, to the Governor and to the Democratic Legislatures of Arizona "labor" has meant only unionism and union control and dictation.

Unless the press dispatches quote him incorrectly, something of a change has come over the Governor of late. He has visited Clifton, where emissaries of the Western Federation of Miners have been stirring up about 5000 miners to organize and (though this is tautology) to strike, to demand union recognition and the same wages paid at the industrially-free camp of Bisbee. Whether the Mexican "gambusino" is worth as much money a day as the highly-skilled miner is not the particular point here aimed at. Gov. Hunt, after investigation of conditions at Clifton, conditions that are common indeed in all mining strikes anywhere, has issued a warning that no disorder or property damage will be permitted. The answer to this declaration, which seems to have been sincere, has been even worse disorder, the forced exile of mine managers and public officers and a declaration that the strikers propose to "fight." The mines and smelters are closed down and are threatened with destruction. Already there has been loss of millions of pounds of copper product to the mine owners and to Arizona and of immense sums to the misled miners, dupes of outside organizers who only seek to remove the Mexican from the industrial life of the Southwest.

Now, the Governor has ordered the National Guard of Arizona to stand in readiness to proceed to Clifton and to protect life and property in that district. This is a sad condition of affairs, indeed, when the Executive turns against his own people and denies them their God-given estate to rule their employers and to destroy their employers' property. Through unionist circles will course a shudder.

Whatever the reason, let us congratulate Gov. Hunt, as well as Arizona, upon what may be the first gleam of a dawning of reason and of fair play.

WHO PAYS THE TAXES?

It is not alone the owners of the sky-scrapers, the department stores, the citrus orchards and the cattle ranches who have occasion to oppose the adoption of Proposition No. 9 that would empower Hiram's Legislature to impose unlimited State taxes upon their property.

On the broad back of labor is loaded the burdens of State and nation. The cost of armies and navies, of Legislatures and courts must be paid in the end by the workers. The burden may be shifted from head to shoulders, from shoulders to breast, from breast to arms, at last it is the thews and sinews below the belt that must hold up the load.

The Johnson Progressive plunderbund created twenty-six new and more or less useless "commissions" costing $2,277,750, and it added $1,338,870 to the salaries and expenses of the old boards and commissions. This $4,116,620 is worse than wasted, for it goes to fasten more securely upon the purses of the people of California the tentacles of the octopuses.

Hiram's retainers resemble the daughters of the horse leech who cry continually, "Give, give!" They tell him with brutal candor that they will support no administration that does not support them. They are Progressive Oliver Twists who want "more." In order to supply them and the clamoring hungry crowd who are not yet commissioners, but who hope to be, it is necessary to increase the State revenues. In order to increase the State revenues the property in the counties now exempt from State taxation must be subjected to it. In order to do this, Proposition No. 9, to amend the State Constitution, must be adopted.

Will the voters of California stand for this? Issachar is renowned as a patient ass, but if you overload Issachar with too great a load he may use his heels on you.

At the coming election the taxpayers of California, without distinction of party, should—

1. Defeat Proposition No. 9.
2. Defeat the Johnsonian power perpetuating anti-party amendment. And then, at the next election, choose legislators who, whether they be Republicans or Democrats, shall be pledged to repeal most of the useless tax-eating commissions out of existence.

FAREWELL TO THE FLAG!

The Pacific Mail Steamship Company has issued a call for a special meeting of stockholders on October 15 for the purpose of liquidating its assets. The secretary of the company announces that because of the passage of the seaman's act it will be impossible for the company to continue operations except at a heavy loss. The company, which recently sold most of its vessels, will dispose of the remainder and all its other properties as soon as satisfactory purchasers can be found. At the meeting called for October 15 the stockholders will be called upon to consider the advisability of reducing the capital stock of the company from $20,000,000 to $1,000,000, and the par value of the stock from $100 to $5 per share.

Our Consul-General at Hongking, Mr. George E. Anderson, reports that Japanese steamship companies discriminate in favor of Japanese shippers in apportioning space on steamers, and that American trade in the Far East is hampered by the shortage of freight tonnage in the Pacific Ocean, consequent upon the withdrawal of the Pacific Mail Company's ships.

The situation will be relieved to some extent by the establishment of a Chinese-American shipping line between California and Orient ports. This line will be financed by American capital and subsidized by the Chinese government. The Japanese line is already heavily subsidized.

Next spring the proprietor of our Progressive anti-party contemporaries will probably be able to gratify his patriotic heart by a trip to Los Angeles Harbor and a view of the mast heads of steamers there docked from which will float the red-fringed, diamond-pointed blue flag of China, or the white banner with a round red center, that is the flag of Japan.

LLOYD GEORGE SOUNDS THE ALARM.

Lloyd George gave to the press for publication a letter on the question whether the moral obligation of every able-bodied man to defend his country should be converted during the existing war into a legal obligation—in other words, should conscription now be resorted to.

The question is, Can England win through with the voluntary system or has that system exhausted its utility so that nothing but legal pressure can give her the armies necessary to defend her from what Mr. Lloyd George calls "the triumph of military despotism"?

He says:

"The opinions I have formed as to the essential action are prompted by the sincere persuasion that nothing but the exertion of our whole strength will enable us to obtain victory, upon which so much depends."

Mr. George suggests that to ignore dangers is to invite disaster, and that events thus far have justified the apprehensions he has entertained as to the outcome of the contest—events which should have sobered the most fatuous optimist.

ALL ARE ACTORS.

That little play at the Burbank this week has its laugh at the expense of playwrights and managers when it shows how plays are not written and how they are not sold, but it strikes a true fundamental when it touches the old idea that all the world is a stage.

Ready with the Swatter.

RIGHT TO WORK.

Ex-President Taft Says Unionites Have No Right to Use Violence Against Men Who Will Not Join the Union.

[Ex-President Taft:] Some labor unions and labor-leaders insist on what is called the closed shop. They insist that no man shall work with them who is not a member of the union. I think this is a narrow policy and one which ought not to be recognized by employers. Every man should have the right to earn his living as he will, and if he is not able to see the advantage there is in the labor union, he must be permitted to work out his own salvation. I am aware that in the strikes and other means, that labor unions find it necessary to adopt, in order to achieve their purpose, and win their controversy with their employers, failure of a non-union man to stand by his fellows is most exasperating when his fellows think that the cause of labor is involved in the controversy. Nevertheless, such an attitude does not exclude the non-union man from the right to earn his living as he will, and while union men may seek by a proper means to persuade him to come into the union, he must be allowed to follow his own course. Resort to violence or illegal boycott to injure him is one of the measures enlisting popular sympathy and ultimately defeating the objects of the union.

I don't know that the attitude of the union toward industrial schools like this is definitely fixed or ascertained. Certainly the union would be most unreasonable if it did not welcome the accession to the ranks of skilled workmen of such worthy persons as the graduates of this school. What I am anxious that the union shall not do is to take out of the lives of wage earners the hope of lifting themselves to better things by loyalty to their jobs, by great skill, by closer attention to the work of their hands, with a view to more useful results. To keep them on a dead level with no hope of doing better than their less earnest and ambitious fellows will not only make them listless and spiritless, but will make them poor citizens and cause a lack of affection and gratitude to the country. It creates a field for the spirit of anarchy and Socialism. It arouses discontent and a class hatred and does not make for the good of the republic. Emulation and ambition preserve that spirit of hopeful democracy and keep in every workingman's mind the probability of a shifting from the hardships of youth to the comforts and well-earned ease of middle age.

CURT COMMENT.

The football rules are being revised. We hope the committee goes on record against poison gases.—[New York Evening Sun.

Seems to be a use for an international marine police to protect inoffensive submarines from malignant liners.—[Wall Street Journal.

What has become of the man who used to be always telling us that we ought to train our diplomats like the Europeans?—[Charleston News and Courier.

Through a tactical error Germany's submarines overlooked a fine opportunity in not torpedoeing Jimmy Archibald's confidential correspondence.—[Washington Post.

Now that the German submarine pledge is regarded as a scrap of paper, even mild-mannered patriots are suggesting that there are other kinds of scraps.—[Philadelphia North American.

The announcement that Russia is raising another army of 3,000,000 men will be sad news to the commissary departments of the prison camps in Germany.—[Nashville Southern Lumberman.

British gold shipped into this country is playing the very deuce with our finances, but as yet we haven't organized any Boston tea-parties to chuck it into the sea.—[New York American.

So much wheat that a dollar should purchase more of it than a year ago, and so much gold that the purchasing power of a dollar is less. Where does the consumer get off?—[Wall Street Journal.

National Editorial Service.

WILL THE WAR PUT AMERICANS UP IN THE AIR?

[CONTRIBUTED TO THE TIMES]
BY AUGUSTUS POST,
Former Secretary of the Aero Club of America.

WILL the war put Americans up in the air? Speaking literally, it is putting us up there now.

The same awakening which spurred Europe to aerial preparation two years ago has struck the United States with the full force of realization and most terrible example, and the latest and best equipment is being sought by our army and navy.

The Secretary of the Navy, Mr. Daniels, has called the aerial experts of the country to his assistance. The National Aeroplane Fund, organized by the Aero Club of America, already has over $12,000 in subscriptions, with several large donations, notably $30,000 from Mr. Emerson McMillain, towards the half-million that will be raised; and fourteen aeroplanes have been placed at the disposal of the army and navy. Aviation corps for the National Guard and Naval Militia are being formed and organization is practically completed in New York, Pennsylvania, Illinois and Texas. Aeroplane stations are being established on the whole line of the Atlantic and Pacific coasts and along the route of the Lincoln Highway through the central part of the United States.

Although Americans were first to invent flying machines, Europe was quick to discover and prove their inestimable value and surprising possibilities, not only for scouting, but for defense and offense also.

Enthusiasm spread like wildfire in Germany. Following the lead of their popular hero, Count Zeppelin, the Aerial League was formed and so-on they had the magnificent sum of over seven million marks, which was immediately used to train pilots and encourage aviation in all its branches.

In 1912 Germany had only 230 pilots and less than twenty aeroplane builders; in one year the figures were doubled and the Reichstag passed a plan providing for an expenditure of thirty-five millions for aeronautics. During the first month of 1914 the prizes and inducements offered by the league led to the breaking of all world's records by German aviators, and by July the non-stop endurance record was increased to twenty-four hours, twelve minutes by Reinhold Boehm, and the altitude record to 26,246 feet by Heinrick Oelrich, while 1336 miles were covered in one continuous flight, said to be the longest distance ever covered by man in one day.

All records have, no doubt, been exceeded under the urgencies and necessities of war. Machines and aviators of the near future will have far greater commercial value than we ever thought possible. Fifty and sixty machines fly together in a raid and soon they will go by the hundreds, veritable "aerial cavalry;" armored scouts protect bomb-carrying machines, and huge machines carry over 3000 pounds useful load, including bombs weighing as much as 220 pounds. It is reported that six of the largest battle aeroplanes ever built have just been completed in Germany, carrying heavy armor and, in addition to four machine guns, a revolving cannon mounted in a turret.

French subscriptions reached over six million francs and provided the government with 208 aeroplanes, sixty-two landing stations and seventy-five aviators.

Public interest created was tremendous and led to immediate consideration of France's aeronautical needs. Before the declaration of the war France had 1200 aeroplanes and twenty-eight dirigibles and now has double that number in active service.

England's national subscription reached nearly two million dollars and she developed the fastest types of machines used for military purposes, besides supplementing her unequalled navy with "sea planes" to protect her ships against torpedoes and submarines. These sea planes have extended the power of the navy far inland.

England has today nearly two thousand aeroplanes and aviators and a force of more than 16,000 men working night and day, increasing her aerial efficiency. She also has some of the most daring of all fliers in her service, as Lieut. Warneford proved by his destruction, single-handed, of a $250,000 Zeppelin with twenty-eight men on board, his own machine being turned upside down by the force of the exploding gas.

When military and commercial navigation of the air reaches its full development in this country it will far exceed all that has been done up to this time abroad. The American builder, stimulated by the call for efficient war-aeroplanes, to be tested at once by the stern requirements of actual service in the warring countries, has entered upon a new era of aeroplane construction and development. What war has developed, peace will utilize even more, in mail service—even now no novelty to us—in relief work and in all the manifold uses of this last requirement of transportation.

RIPPLING RHYMES.

GOOD CREDIT.

The finest thing a man can have is credit at the store; it is a balsam and a salve for every mortal sore. The customer who pays his debts when due has shining fame; "he is the best of all good bets," the merchants all exclaim. And when misfortune dogs his heels, as it will visit men, and he is shy of plunks and wheels, of kopecks, dough and yen, the merchants say, "Buy what you will, and we will gladly wait till you are fixed to pay the bill—we know that you are straight." The man who doesn't promptly pay the merchants what he owes, on the appointed settling day, all kinds of trouble knows. And when misfortune takes his trail, and hands him sundry knocks, and he is shy of dust and kale, of rhino, scads and rocks, the merchants say, "We cannot sell to gents like you on time, for when you're prospering quite well, you won't cough up a dime." Poor credit all your virtues queers, and gives a punk renown, and, though you live a hundred years, you'll never live it down. WALT MASON.

Watch Your Heart After You Are Forty-five.

In the October American Magazine a contributor writing under the title "Growing Young at Fifty" tells how, by following a few simple rules, he recovered his health in the late forties and how at fifty he finds himself better and stronger than ever. In the course of this article he quotes a physician as commenting, as follows, on a man's heart at the age of forty-five:

"You must remember that at the forty-fifth year, at the latest, the heart loses part of its elasticity, just as does the eye; and when men go on working, smoking, drinking, exercising, as if they were forty, disaster is sure to follow. That's what you did, and you very nearly paid the penalty."

Pen Points: By the Staff

Reports from Washington indicate that there is a great demand for silver—and. Here, too.

Recruiting for the Salvation Army goes on in spite of the argument of the national pacifists.

The Czar has extended the moratorium another year. This is one of the delights of life in Russia. And it is about all.

It is now confidently believed that the Germans will be in Berlin by Christmas. If that is unneutral, make the most of it.

More hard luck for the American public. Old Dock Cook was arrested as a spy by the East Indian authorities—but they let him go.

It might be well to watch the man who does not subscribe for a daily newspaper and keeps a dog or two. Let no such man be trusted.

Former Ambassador Herrick says he has no idea of being a candidate for the Presidency. Three cheers by the National Anti-Saloon League!

It is announced that President Wilson will soon announce his position on woman suffrage. It is more than an even bet that he will favor it.

The increase in the expenses of California under the Johnson administration indicates that "reform" comes high. And the dear people pay the freight.

Credit the Yankee financiers with being the first ever to lend a half-billion dollars to somebody and still keep every cent of the money in their own pocket.

One thing we should all be thankful for is the fact that we are not dependent on Europe for material upon which to frame the annual Thanksgiving proclamation.

A Washington scientist the other day feasted on a ham that had been cooked in ink. But the old-fashioned cabbage as runner-up for the ham is not to be despised.

A New Jersey man 91 years of age is making the race for Justice of the Peace. At the same rate of progress, how old will he be when he runs for the Presidency?

How easily we can become accustomed to things. A year ago the story of a slide on the Panama Canal would have been good for a column; now a stick will suffice.

The Archibald crisis is past, but it has never been settled what became of his pajamas and his wrist watch when the secret service officer knocked at his door.

That big financial deal with the Czar seems to be merely a case of giving a customer credit to buy goods when he is hard up. We all need accommodation of this sort.

There are a lot of folks opposed to the doctrine of preparedness on the part of our country, but every mother's son of us who owns property has it covered by insurance.

When Russian soldiers are made prisoners by the Germans one of the first things is to shave their beards. In that case it will be many years before the Germans are out of excelsior.

Ex-Senator Burton says he is in the list of his friends on the question of the Presidency, yet that is just what some men are afraid of. Theodore Elijah Burton is a fairly sagacious man.

One hundred and fifty-seven millions dollars' worth of manufactured products in Los Angeles this year. Where is the optimist who declared this great city would never become a manufacturing center?

The Ford plan of building cheap automobiles appears to have many advantages. They favor Henry getting the contract for building popular-priced, five-passenger submarines on the profit-sharing principle.

The Republican field of selection for leader in the fight next year is good, and if the selection is as good as the field there will be nothing to this Wilson boom for 1916. And that goes both ways from the jack.

Indiana Republicans are sure they will win at the next election, and there are already five announced candidates for the Senatorship and four for the Governorship. The Bull Moosers have retired to the woods and pulled the hole in after them.

Facing a deficit the masters of government finance at Washington are worrying about what shall be done to remedy the situation. There seems to be nothing in sight but a recurrence of the old stunt, an increase in the income taxes, an increase in the income tax, a change in the tariff laws. To this last proposition the President is strongly opposed. He has said that the tariff is settled, and a distribution of the horse is sixteen hands high and is resistant to acknowledge that he has been wrong.

KEEP GOING.

Is the goal distant, and troubled the road?
And the way long?
And heavy your load?
Then gird up your courage and say "I'm strong"
And keep going.

Is the work weary, and endless the grind?
And petty the pay?
Then brace up your mind
And say, "Something better is coming my way"
And keep doing.

Is the drink bitter, life pours in your cup?
Is the taste gall?
Then smile and look up
And say, "God is with me whatever befall"
And keep trusting.

Is the heart heavy with hope long deferred?
And with prayers that seem vain?
Keep saying the word—
And that which you strive for you surely shall attain;
Keep praying.
—[Ella Wheeler Wilcox in Success Magazine.

Dictum.

DECISION PUTS BONDS IN OPEN.

Two and a Half Millions to be Used Under Order.

And Irrigation District No. Three Organized.

Means Big Thing to Farmers of the County.

Putting in the clear $2,606,000 worth of bonds hitherto held up by the Supervisors, and declaring proceedings under the irrigation act of July 13, 1913, legal, the State Supreme Court, sitting en banc in San Francisco yesterday, decided an issue of great moment to many farmers and other landowners of this county.

The court issued a writ of mandate directing the Supervisors to take such action as is necessary for the issuance of the bonds and to use the money so received in organizing Irrigation District No. 3, or that district located about the San Fernando Valley.

This decision means the small farmers of the district, who placed their earnings into expensive irrigation work when they discovered the county could not at once raise the money to do it, will be refunded as soon as the Supervisors have sold the now validated bonds.

Edward T. Bishop of the county counsel's office last night explained the details of the case since its origin.

"The Supervisors discovered they could not sell the $2,606,000 worth of bonds voted to be used in forming this district because there was some question concerning the proceedings prior to the date the people of the community by a majority vote favored the organization and issuance of the bonds for that purpose," Mr. Bishop said. "Bonding companies would not take the bonds, with the result there was no money for the organization.

"Nevertheless, the Supervisors, who have always favored the measure, took necessary steps to form the district, and explained to the communities there they would have to install their own irrigation systems for the present. In the meantime, a test case was brought in the name of Lewis E. Bliss, a settler, to make the Supreme Court rule on the matter.

"Many persons in the communities affected put up their own money for irrigation work. Others dug wells and developed private works. Now that the bonds are declared good, the Supervisors can sell them to the bonding companies.

"As soon as the money is realized the district will take over the irrigation systems now belonging to the communities. The people will be refunded for what they have spent. Furthermore, as the money comes in, the irrigation district will be developed. The ruling of the Supreme Court means a great deal to the land owners in money, but it has even a greater intrinsic value to Southern California."

The sale of bonds and organization of District No. 3 has been held up by the Supervisors since November 16, 1914. In so doing, the board stated the people had not properly acquired jurisdiction over the subject matter and that there had been defects in the proceedings. The ruling of yesterday overcomes all defects and validates all actions, it is declared.

EX-SENATOR TO SPEAK ON WAR.

EDITOR WILL DELIVER "FREE LANCE TALK" AT IOWAN GATHERING.

Former Senator Young of Iowa will be the principal speaker at a gathering arranged for natives of that State at Blanchard Hall tonight. The noted editor, politician and humorist, will give a "Free Lance Talk on War and Politics." Judge Wilbur, who hails from Iowa, will introduce the speaker. The public is invited.

Mr. Young recently returned from abroad, where he had ample opportunity to study conditions. He declares, however, that he is not so much concerned with how citizens of the different nations conduct themselves as he is regarding the conduct of affairs in this country.

FRAUD CASE HEARING.

Sidney Sperry, a Strawberry Park rancher who some time ago gave bond in $2000 for appearance in San Francisco, to answer a charge of fraud in connection with sales of Oregon railway land, for which he and others are under indictment, will have a hearing today before United States Commissioner Williams. W. B. De Armo, taken into custody at the same time that Sperry was arrested, also gave bond in $2000. He did not ask for a hearing.

CARNIVAL NIGHTS.

C. Fred Harlow announced yesterday that a series of carnival nights will be given at his cafe in the Washington Building, beginning Thursday night. It is planned to make each Thursday night a carnival night, at which time there will be an augmented cabaret, and a distribution of favors to patrons. Eddie Pomeroy, the amusement manager, announces that Joe Suennen, the remarkable boy violinist, will headline the bill during the week.

OPPOSE LAY DEFENDER.

Resolutions opposing the appointment as Public Defender of any one not a member of the California bar were adopted last night by the Los Angeles Lawyers' League. It is contended that a person not possessed of legal training is unqualified for the office.

Beautify the Complexion
A greaseless preparation for beautifying the complexion that will not cause the growth of hair.
At Druggists and Department Stores
Gouraud's Oriental Cream
We will send a complexion chamois and book of Fowder leaves for 15c. to cover cost of mailing and wrapping.
FERD. T. HOPKINS & SON, Props.
37 Great Jones St., New York City

Dictum.

DECISION PUTS BONDS IN OPEN.

Two and a Half Millions to be Used Under Order.

And Irrigation District No. Three Organized.

Means Big Thing to Farmers of the County.

Putting in the clear $2,606,000 worth of bonds hitherto held up by the Supervisors, and declaring proceedings under the irrigation act of July 15, 1913, legal, the State Supreme Court, sitting en banc in San Francisco yesterday, decided an issue of great moment to many farmers and other landowners of this county.

The court issued a writ of mandate directing the Supervisors to take such action as is necessary for the issuance of the bonds and to use the money so received in organizing Irrigation District No. 3, or that district located about the San Fernando Valley.

This decision means the small farmers of the district, who placed their earnings into expensive irrigation work when they discovered the county could not at once raise the money to do it, will be refunded as soon as the Supervisors have sold the now validated bonds.

Edward T. Bishop of the county counsel's office last night explained the details of the case since its origin.

"The Supervisors discovered they could not sell the $2,606,000 worth of bonds voted to be used in forming this district because there was some question concerning the proceedings prior to the date the people of the community by a majority vote favored the organization and issuance of the bonds for that purpose," Mr. Bishop said. "Bonding companies would not take the bonds, with the result there was no money for the organization.

"Nevertheless, the Supervisors, who have always favored the measure, took necessary steps to form the district, and explained to the communities there they would have to install their own irrigation systems for the present. In the meantime, a test case was brought in the name of Lewis E. Ellis, a settler, to make the Supreme Court rule on the matter.

"Many persons in the communities affected put up their own money for irrigation work. Others dug wells and developed private works. Now that the bonds are declared good, the Supervisors can sell them to the bonding companies.

"As soon as the money is realized the district will take over the irrigation systems now belonging to the communities. The people will be refunded for what they have spent. Furthermore, as the money comes in, the irrigation district will be developed. The ruling of the Supreme Court means a great deal to the land owners in money, but it has even a greater intrinsic value to Southern California."

The sale of bonds and organization of District No. 3 has been held up by the Supervisors since November 16, 1914. In so doing, the board stated the people had not properly acquired jurisdiction over the subject matter and that there had been defects in the proceedings. The ruling of yesterday overcomes all defects and validates all actions, it is declared.

EX-SENATOR TO SPEAK ON WAR.

WILL DELIVER "FREE LANCE TALK" AT IOWAN GATHERING.

Former Senator Young of Iowa will be the principal speaker at a gathering arranged for natives of that State at Blanchard Hall tonight. The noted editor, politician and humorist, will give a "Free Lance Talk on War and Politics." Judge Wilbur, who hails from Iowa, will introduce the speaker. The public is invited.

Mr. Young recently returned from Europe, where he had ample opportunity to study conditions. He declares, however, that he is not so much concerned with how citizens of the belligerent nations conduct themselves as he is regarding the conduct of affairs in this country.

FRAUD CASE HEARING.

Sidney Sperry, a Strawberry Park farmer who some time ago gave bonds in $1000 for appearance in San Francisco, to answer a charge of fraud in connection with sales of Oregon school land, for which he and others are under indictment, will have a hearing today before United States Commissioner Williams. W. B. De Lemos, taken into custody at the same time that Sperry was arrested, also gave bond in $2000. He did not ask for a hearing.

CARNIVAL NIGHTS.

C. Fred Harlow announced yesterday that a series of carnival nights will be given at his cafe in the Washington Building, beginning Thursday night. It is planned to make each Thursday night a carnival night, at which time there will be an augmented cabaret, and a distribution of favors to patrons. Eddie Pomeroy, the vaudeville manager, announces that Ray Bloomers, the remarkable boy violinist, will headline the bill during the week.

OPPOSE LAY DEFENDER.

Resolutions opposing the appointment as Public Defender of any one not a member of the California bar were adopted last night by the Los Angeles Lawyers' League. It is contended that a person not possessed of a legal training is unqualified for the office.

Beautify the Complexion

A greaseless preparation for beautifying the complexion that will not cause the growth of hair.

At Druggists and Department Stores

Gouraud's Oriental Cream

We will send a complexion purifier and book of Powder Secrets for 2c. to cover cost of mailing and wrapping.

FERD. T. HOPKINS & SON, Props. 37 Great Jones St., New York City

Schmidt's Trial.

(Continued from First Page.)

murder of Charles Haggerty also stands, was brought in.

TVEITMOE AND CAPLAN.

Olaf Tveitmoe, the San Francisco union labor agitator, was prominent in the space within the bar. When Caplan entered, Tveitmoe lost not a moment to grab him by the arm.

"Sit down right here, Cap," said Tveitmoe, pulling Caplan into a chair by his side. All morning Tveitmoe stuck close to the side of Caplan.

"I understand that the defense desires a separate trial for Schmidt," said the court.

"Yes, Your Honor," replied the defendant's counsel.

"And so does the prosecution?" queried the court.

"Yes, Your Honor," responded the District Attorney.

Then came the call of the jury. Court Clerk Blakely shook up the names within the jury box and began to draw the slips containing the names of the regular venire.

George Alexander was the first name called. He filed into the jury box. Then came the name of Frank Merrill. Then that of H. T. Alexander. The latter did not respond. Proceeding, the clerk called into the jury box W. W. Imler, J. J. Jones, S. B. Gregory, W. O. Lewis, Marcus Mercer, C. W. Casiboom, A. M. Allen, Sanford Woodbury and Julius Schwartzenthaub.

Because of physical disability, Mr. Mercer was excused, and the name of Jacob Squire was drawn to complete the list of twelve. The twelve men were then duly sworn to properly answer questions as to their qualifications to serve as jurors in this case.

Then followed the statement of the case by the District Attorney, and the court instructed the counsel for the defense to examine the jury.

This was objected to by Counsel Fairall, who wanted the District Attorney to lead in the examination. The court insisted the defense proceed, this being the regular term trial jury.

"I think we will find that all of these men are property owners and men of considerable means," remarked Counsell Fairall.

"Well, that doesn't disqualify them from sitting on a jury," was the retort of Attorney Keyes.

CHARGES "INVESTIGATION."

Counsel Fairall challenged the jury on the ground that each separate and individual juror in the box was actually biased. He then offered the objection that the District Attorney's office had been investigating the jurors.

"I would have been a strange kind of District Attorney," responded Dist.-Atty. Woolwine, "if I had not made a proper investigation. It's my opinion that these statements," referring to remarks of Counsel Fairall alleging that improper methods had been used, "that these statements are simply made to get them into the press and to prejudice a fair trial."

A lively verbal tilt followed this, and finally the court interposed.

Counsel Fairall interposed objection to the constitution of the entire venire of fifty-one men, on the ground that the jury did not contain lists of certain persons capable of serving on juries, and that since the jurors were sworn the law has been amended so that jurors are not confined to property owners.

The court held that because qualifications for jurors were widened, this did not invalidate the juries already drawn.

After much legal tilting, the examination of George Alexander, the first juryman in the box, was begun by the defense. It was developed that Mr. Alexander resides at No. 5945 South Flower street, and has been in California for twenty-five years, while for the past thirteen years he has been in the building business in Los Angeles; that he has employed both union and nonunion workmen; that he denied having ever been interviewed by detectives regarding services as a juryman in this case.

Mr. Alexander did not answer some of the questions in a manner pleasing to Counsel Fairall, and the attorney in a tone of rebuke said:

FAIRALL REBUKED.

"Can you quibble with me in this matter?"

The court several times during the session had cautioned the chief counsel for the defense against side remarks and argument with jurors. When this remark was made the court said:

"Mr. Fairall, don't you ask any juror any question like that in this court."

A little later on the chief counsel for the defense again exhibited his ruffled feelings, when the court interposed some objection to a question that he was asking.

"I think I should be able to ask the question without the interruption of the court," complained Attorney Fairall.

"I don't want any remarks of that kind again in this court," came back the warning of the court.

The afternoon session was started with a continuance of the examination of Juror Alexander. He reiterated his denial of having at any time been interviewed by detectives regarding his service on the jury.

"Did you know that Burns has been offered $10,000 if a conviction is secured in this case?" asked Counsel Fairall. "The District Attorney has acknowledged that a part of this money has already been paid, and the matter is now in the hands of the grand jury."

Dist.-Atty. Woolwine indignantly denied this and declared that no money has been paid out on the promise of convicting anyone.

"The defendant has had every opportunity to investigate these jurors that the State has had," he declared.

"Well, we didn't think it was right; we didn't think it was just," replied Mr. Fairall. It developed shortly after, however, that the defense had watched this juror sufficiently to believe that he had been wearing colored glasses, and he explained the incident of having used colored glasses when he had a sore eye.

LETTER IS BARRED.

A long tilt took place over the attempt of Counsel Fairall to read before the jury a letter alleged to have been written by Felix J. Zeehandelaar to Earl Rogers regarding the personnel of the grand jury that brought in the Schmidt indictment. Strenuous attempts were made by the attorney to read this before the jury, but the judge ruled that it could be copied into the record, but should not be read aloud in the presence of the jurors.

Further examination of Mr. Alexander was postponed until this morning, but the court announced that this must be confined to new matter.

The next juror under examination was Frank P. Merrill of No. 457 West Forty-seventh street. This examination brought out that Mr. Merrill came from Michigan to California, and has been here between ten and eleven years, and that one year of this time he was engaged in the real estate business. He admitted that he had formed positive convictions regarding the dynamiting of The Times Building, and that his state of mind was such that he would not be willing to have his own trial for life before a jury composed of men in a similar state of mind. Mr. Merrill was excused. The name of P. J. Tarr was then drawn from the jury box.

Next under examination was W. W. Imbler of No. 921 East Twentieth street. He testified that he had lived in California for twenty-six years, that he had worked as a conductor for the Pacific Electric, then went to San Francisco, and was working for the United Railways when the destruction of The Times Building occurred. He was raised on a farm in Missouri.

Mr. Imbler stated that he had some acquaintance with the father of Charles Haggerty; that the latter was a foreman on the Pacific Electric road, and he occasionally greeted him in passing over the line; but that he had formed no convictions that would prevent him giving a fair and impartial trial to the accused.

"Would the fact that the defendant has been a Socialist or a philosophical anarchist influence you in reaching a verdict?" inquired the counsel for the defense.

"It would not," was the reply.

After a long examination by the defense, Mr. Imbler was challenged for cause. The challenge was denied.

FAIRALL ANGERED.

Chief Counsel Fairall exhibited considerable perturbation. He cast a paper that he had in his hand upon the floor and declared that he had been assured that there would be a fair trial.

In this connection he remarked: "We're here to make the people prove every matter of fact in the indictment, and we want that understanding here and now. We concede no fact."

The interrogation of Mr. Imbler will be continued this morning.

Then followed the examination of J. J. Jones, No. 751 Madison avenue. He testified that he had been a farmer and a fruitraiser, and is not now actively engaged in business; that he had never had any trouble with labor unions or organized labor.

An indication of what line the defense may take was shown in questions propounded to Mr. Jones. He was asked by the defense if he had definitely fixed in his mind that it was an explosion of dynamite that had wrecked The Times Building, and the absurd theory that there had been an explosion of ink that caused the damage was mentioned.

When questioned after court adjournment as to whether another theory than the explosion of dynamite would be presented by the defense, Chief Counsel Fairall said:

"We propose to make them prove everything. We admit nothing."

Mr. Jones was still being interrogated when the court adjourned until 10 o'clock this morning.

During the afternoon David Caplan was not in the courtroom. His presence in the forenoon was simply a technicality—so that he might appear when the agreement was reached to have separate trials for Schmidt and Caplan. It is not likely that he will again be in the courtroom during the trial.

$4 and Up

Winter Boots

All the latest effects. Button or lace—cloth tops—patent or gunmetal. You'll find satisfaction here.

Stauf's

The Popular Price Shoe Store.

336 SO. BROADWAY

Open Sat. until 9 p.m.

Eveready Lites

All sizes and types.

We carry in stock a complete line of Eveready Lites and Batteries. A model for every use. "Don't grope in the dark." See our window display.

ESTABLISHED 1891

Woodhull, Hill & Electric Co.

The Electric Shop

111-113 E. 3rd St.

JUST AROUND THE CORNER FROM THIRD & MAIN

Time for "His" O'coat

The crisp sharp mornings and evenings of Autumn are here—"He" needs the protection and warmth of a comfy overcoat.

JUNIOR boys' Overcoats—ages 2 to 10 years.

$4 to $10

SCHOOL boys' overcoats—for boys ages 10 to 16—crisp, smart styles.

$6.50 to $15

YOUTHS and young men's overcoats—16 to 21 years—31 to 37 chest measure.

$10 to $30

Boys' Hats

The "Balmacaan" is excellent for school—made of cloth in checks and plaids of gray. Diamond crown—leather sweat band

$1 to $1.50

Underwear

Munsing union suits in all weights of cotton, lisle and worsted. Short and long sleeves, ankle or knee length— **50c to $3.**

Better Style in Boys' Clothes

And better style means better Suits—for a suit that holds its shape will wear longer. Knicker Norfolks in new brown, green, blue and gray patterns—a splendid lot of high-value suits. Many have extra knickers.

$4, $5, $6, $7.50 to $15

Harris & Frank

437-443 South Spring St.

—Home of Ostermoor Mattresses— —McCall Patterns—

Coulter Dry Goods Co.

FOUNDED in 1878

U. S. Postoffice Sub-Station. W. U. Telegraph Branch. American Express Branch.

Linen Values of the Truest Sort

Because Linens Are Rising in Price Every Day:

Table Linens 95c Yard

Heavy pure Irish damask, bleached in fleur de lis, clover, spot, tulip, bluebell, ivy, poppy, scroll and other patterns..95c

Bathroom Sets

Bathroom Sets—Turkish bath mats, towels, and wash cloths; seven pieces in the set $3.45

Centerpieces 43c Each

Shams and squares—300 pieces—lace trimmed and embroidered; noteworthy values at 43c.

And real linen, lace trimmed centerpieces in 24 and 30-inch sizes; special, each 75c.

Madeira Napkins $8.35 Dozen

A hundred dozen handsomely embroidered real Madeira tea napkins in nearly every design; $12 values at $8.35.

New Arrivals in Hemstitched Tea Napkins and Cloths

Dozens of new designs at $2.65 to $6.00 a dozen for the tea napkins, and the cloths at $1.25 to $6.50 each; truly new designs of exceptional beauty.

Make the Bathrobes You Give This Christmas

Out of Ratine—If You Would Be Original

Fifth-avenue shops in New York are showing quantities of ratine bath and lounging robes as the very latest word in these garments.

We show a complete color range of ratines, in all the weaves and weights best adapted to making such robes, and the prices are surprisingly moderate.

A made-up robe will give you some adequate notion of how pretty a robe of ratine can be made; a **McCall Pattern** will show you how to make it, easily and daintily.

Eiderdown for Bathrobes

New fall stocks now in—the double-faced eiderdown which many people prefer to all other materials; **35c a yard.**

Today's Special Luncheons

At Fifty Cents

Cream of Celery Soup, aux Croutons
Fried Barracuda, Lemon Butter
or
Braized Ham, New Spinach
Mashed Potatoes
Chilled Asparagus, Mayonnaise
Tutti Frutti Jello, Whipped Cream
Demi Tasse

At Thirty-five Cents

Boston Mock Duck
New Green Peas
Mashed or Baked Potatoes
Pumpkin Pie
Tea, Coffee or Milk

Either luncheon served between 11 and 3 o'clock daily; a la carte service in connection.

For College and School Girls—The "Drezwellsley" Dress

For girls attending college or public schools, or for general street wear, we strongly recommend this "Drezwellsley" dress.

It is particularly good for the girl who is large for her age, and cannot easily be fitted in girls' sizes, yet is two young to wear women's sizes.

The "Drezwellsley" is made of fine quality serge, in navy or black—with straight-line effect; skirt pleated, with belt; trimmed with buckles; collars and cuffs of striped or plaid silk; its price is **$17.50.**

Extraordinary Values in Peter Thompson Dresses

The kind that girls the country over prefer to almost any other style for school wear; this particular model, shown in fine serge, in navy or black, is wonderfully good at.....**$13.50**

The Travelgowne for Motoring or Traveling

Here is a handsome, convenient and durable dress, made in one piece, of good mohair, in navy or black; it sells at.....**$8.50**

Lustrous Black Silks—Wide and Narrow

Very Popular for Autumn Gowns

Black silks, always staple as flour, are this year in greater demand than usual; and Coulter black silks are famous throughout Southern California for their beauty, durability and fair prices. Here are a few of the newest weaves, and the old friends, as well:

Crepe de Chine 40 inches wide, **$1.25 to $3.50**
Satin Cashmere 40 inches wide, **$2 to $3.50**
Panama Crepe 40 inches wide, **$3.50**
Black Satins 40 inches wide, **$2.00 to $3.50**
Satin Charmeuse 42 inches wide, **$4 to $6.00**
Bengaline Silks 40 inches wide, **$1.00 to $3.50**

And many other wide weaves.

Black Satins 35-inch; **$1 to $2.25**
Peau de Cygne 36-inch; **$1.75 and $2.00**
Black Taffetas 35-inch; **$1 to $2.00**
Faille Silks 35-inch; **$1.25 and $2.50**
Peau de Soie—36-inch width; **$1.50 and $2.00**

One-Quire Boxes of High-Class Stationery, Only 50c

While fifty cents isn't an unusual price to pay for stationery, these particular brands are seldom obtainable for less than 65c or 75c—so we feel justified in calling them to your attention. Letter papers and correspondence cards in some of the best-known brands—Saxon Linen Lawn, Directoire Linen, Peau de Peche in delicate rose tints; Linen Batiste and others. Some of the lines are gilt-edged.

Terry Cloth and Eiderdown Bathrobes

For Little People Here

The Terry cloth in pink or blue, for tots of eight to twelve years, at $2.50 and $3.00.

The eiderdowns in plain colors or the new fancy patterns in neat color combinations; with plain collars, $2 and $2.50; satin bound, $3 and $3.50; for children of eight to sixteen.

If You Have Gifts to Give—If You Need

New Silverware—Read This Item

Guaranteed silver plated ware for the table, offered now at very substantial reductions; the well-known Jefferson pattern, in sets of six:

Medium Knives and Forks, were $6..**$4.75**
Table Spoons, were $3.25.....**$2.85**
Soup Spoons, were $3.00.....**$2.50**
Ice Tea Spoons, were $2.25.....**$2.00**
Individual Butter Spreaders, were $3.00.....**$2.50**
Berry Spoons, were $1.25, each.....**$1.00**
Dessert Knives and Forks, were $5.65.....**$4.35**
Dessert Spoons, were $3.00.....**$2.50**
Tea Spoons, were $2.00.....**$1.65**
Salad Forks, were $3.00.....**$2.50**
Sugar Spoon and Butter Knife, were $1.25, set.....**$1.00**
Gravy Ladles, were $1.25.....**$1.00**
Cold Meat Forks, were $1.00.....**75c**

We also carry complete assortments of three other popular patterns: Shirley, in bright or French gray; Windsor, in bright and satin finish, and Queen Helena, in French gray only.

Warmer Nightwear for Cooler Nights

Very Reasonably Priced

High neck **muslin gowns;** of good material, neatly made and trimmed, **75c, $1.00, $1.25, $1.50 and up to $3.50.**

Flannelette gowns; colored stripes, **75c, $1. $1.25, $1.75 and $2.00.** In white, **$1.00, $1.25, $1.50, $1.75 and $2.00.** With hood and foot pockets, for out-of-doors sleepers, **$1.25 and $1.75.** In extra sizes, **$1.25, $1.50 and $1.75.**

Bed Socks—of soft eiderdown; in blue, pink, gray or black, **65c.**

Children's Flannelette Gowns—in white, **$1;** in colors, sizes 8 to 16 years, **75c and $1.**

Coulter's—215-229 South Broadway — 224-228 South Hill Street—Coulter's

Life's Gentler Side—Society, Music, Song and the Dance—The Theaters.

MOVEMENTS IN SOCIETY.

Miss Viola Barenstecher,

Fiancee of Matthew Slavin, Sr., of Pasadena, whose marriage is to be a society event of Portland tomorrow.

ACCOMPANIED by his mother, Mrs. Matthew Slavin and sister, Miss Edith Slavin, Matthew Slavin, prominent young architect and member of one of the most exclusive families in Pasadena, left yesterday for Portland where he will be married to Miss Viola Elaine Barrenstecker tomorrow evening.

The wedding will be the culmination of a romance. Mr. Slavin met his prospective bride in Washington several years ago when she was a school mate of another sister, Mrs. Herbert Childs, formerly Miss Sara Slavin—at National Park Seminary. The wedding will be one of the most important of the season in Portland. Since the announcement of the engagement, several months ago, the bride-to-be has been the recipient of numerous social attentions.

Return From North.

Judge and Mrs. Lewis Works returned Sunday night from a five-weeks' visit, spent mostly in San Francisco, Oakland and Berkeley. They were extensively entertained.

For Younger Folk.

The Japanese gardens of the H. R. Tibbetts, No. 325 South Pasadena avenue, was the scene of a "feast of the lantern" Chinese party on Saturday night at which Master George Tibbetts was host. Invitations in original verse had requested each guest to come in costume and masked. Many characterizations were carried out in the affair. Gaily-colored Chinese lanterns alternating with red and yellow banners were strung in a ntwork through the boughs of the overspreading trees. Booths gave a street fair aspect. Miss Inez Jochum, dressed as a clown, presided at one; Raymond Stiff, in "dudish" attire, at another; Bertha Thompson as a Colonial maid superintended a third; Joyce Darnell had charge of a "whisker pulling" affair—a grinning yellow face from which all manner of startling favors were drawn. Near one of the limpid pools stood a witch "making magic" in her pot which was suspended over a burning fire—this played an important part in the evening's festivities. While the party were seated at supper, the various people were guessed by numbers which were all placed in the pot; to the one receiving the most votes, a favor was given. It so happened that the choice was equally for Joyce Darnell in picturesque Chinese garb and Arthur Gimerick, a dude, the latter finally drawing the winning trophy. Edmund Stiff, as a colored "Dinah" won a pretty favor for the funniest costume and Morgan Bliss, who recognized most of his friends, also received a prize. Later the guests unmasked and had elaborate refreshments.

Two Chinese faces formed a center for the table. Streams of light shone from the huge eyes, nostrils and mouths. At each place was a Chinese lettered box, topped in a bamboo cane from which hung a miniature lantern. These contained bon bons and nuts, while Chinese dolls, made from peanuts and dressed in pale yellow from their Oriental shoes to headdress, were placed nearby. Several parents attended and about thirty guests were invited.

Visitor of Ability.

Mrs. Edgar DeWolfe, a well-known interior decorator, will arrive from San Francisco this morning. She will be at the Alexandria during her visit.

To Reside in New York.

Their friends have learned with regret that Mr. and Mrs. Robert Elliot Clark are soon to leave for New York, where Mr. Clark has accepted a responsible position. Many farewell courtesies have recently been showered upon them.

In San Diego.

Mrs. Emeline Bancroft Harmon of No. 1920 West Twenty-second street, accompanied by her granddaughter, Migonne Lenore Swales of Newport Heights, are guests at the U. S. Grant Hotel in San Diego while enjoying the southern exposition and surrounding places of interest.

Invitations Issued.

Mrs. Gertrude M. Knittle has issued cards for the approaching marriage of her daughter, Florence King, and Horace Holloway Elder, whose nuptials are to be solemnized at 8 o'clock the evening of the 28th inst., in St. James Episcopal Church.

Domiciled at Beverly.

A number of interesting visitors have headquarters at the Beverly Hills Hotel while motoring about Southern California. Mr. and Mrs. E. E. Andrews and Miss Grace Andrews of Chicago and Mrs. F. L. Molby of Detroit forming one congenial party.

Mrs. L. A. Hills and her young daughter, Miss Ann P. Hills of Brookline, Mass., who have many friends in and around Los Angeles, are temporarily at the hotel, as are Mr. and Mrs. Louis Brown of Pittsburgh; Mrs. G. W. Ross and Master P. S. Ross of Montreal, who are to spend the fall months here; Mr. and Mrs. Adrian Splivalo, who have come from San Francisco to establish their permanent residence; Mr. and Mrs. A. G. Reynolds of Denver, Mrs. R. Osgood Mason and Miss Katherine Chapin of New York City, Francis B. Biddle of Philadelphia, and Mr. and Mrs. G. A. Meyer, E. R. Meyer, C. G. Meyer, Mrs. H. P. Fritsch and Miss Susan Fritsch, all of St. Louis.

Here from Arizona.

Mrs. W. M. Williams and son Robert have come from Arizona to be house guests of Mr. and Mrs. Ralph Deming for a few weeks.

Birthday Courtesy.

At her home, No. 671 Ardmore avenue, Mrs. Roth Hamilton entertained yesterday a number of musical friends in honor of the birthdays of Mme. Jenny Kempton and Mrs. E. J. Hamilton, her mother and mother-in-law. Mrs. Robert Brown of Philadelphia shared honors. Autumn flowers adorned the various rooms, and elegant refreshments were served. About forty guests were bidden.

Mme. Hamilton and Mr. and Mrs. Robert Brown have recently come to Los Angeles to reside. The Hamiltons, with their three children, returned Sunday from a fortnight visit in San Francisco.

Back from Jewel City.

Among the Los Angeles people who have recently returned from a trip to San Francisco are Mr. and Mrs. Frank Hervey Pettingell, who during their two weeks' visit in the north were the recipients of many social courtesies.

At Sierra Madre Club.

The season for the Sierra Madre Club is to open auspiciously with a dinner-dance Saturday evening, which many society folks will attend. Other functions planned for the month are an afternoon dance for the 23rd inst. and a children's party the 30th.

Wedding of Interest.

Their many friends on the Coast are interested in news of the marriage of Miss Bella Beatrice Lewin and Clarence Harmon Olson, a prominent attorney of Honolulu. The ceremony was conducted in San Luis Obispo Sunday. Mr. and Mrs. Olson will sail for their future home in Honolulu on the Matsonia tomorrow.

Luncheon in Yellow.

Members of the faculty of Cumnock School of Expression were entertained at a luncheon last Saturday at the House in the Garden, Cumnock School. The hostesses were Miss Martha Weaver, director, and Miss Helen Brooks, associate director of the school. The table decorations were huge baskets of yellow chrysanthemums, and the color scheme was carried out in the place cards, stamped in gold with the crest of the school. About twenty-five members of the faculty were present. Toasts were responded to by Miss Weaver, Miss Brooks, Miss Lacey-Baker, the new head of the expression school, who recently arrived from Boston, Mrs. Eliza Wilkes and others.

Sign of Good Digestion.

When you see a cheerful and happy old lady you may know that she has good digestion. If your digestion is impaired or if you do not relish your meals take a dose of Chamberlain's Tablets. They strengthen the stomach, improve the digestion and cause a gentle movement of the bowels.—[Advertisement.]

Visualized.

CATCHES MOOD OF GREAT SEA.

Mystery is Compelling in St. Denis Creation.

Dancer Shows Far Advance in Her Conception.

Lights and Shades of the Rialto's Offerings.

BY HENRY CHRISTEEN WARNACK

In a programme of surprising richness, the big moment of Miss Ruth St. Denis at the Mason is her Sea Spirit. This gem, while by no means isolated, stands out clearly as the triumph of the evening. It is not a dance, nor is it pantomime, but rather a wordless realization of the beauty and impelling power of the great sea.

In this number the face of the danseuse is like a cloud, with the moon upon it. It holds a strange commingling of mystery and clarity, and effect which receives beautiful emphasis from the lovely hair of the artist, which falls about her like a white mist.

By a strange coincidence this most charming number finds itself among the South Sea Island dances, which are decidedly the least effective among the many offered in the long evening's choice entertainment. Somehow the dainty maidens who acquit themselves with so much credit in the other creations, which compose the excellence of the programme, have entirely missed the spirit of the islanders.

The whole scene is much too dainty to be convincing. It is as if they had aspired to the wings of the bird of paradise, and had succeeded in snatching only a few loose feathers from the breastbone. There are so many moments when you think they will, and then they don't. They never should wear grass anyway over so much delicate silk. No, these maidens were never meant for the "hula hula" and like vanities.

Never since she was featured by the late Henry B. Harris has Miss St. Denis offered the public a performance of such variety and worth as the present one, and it is to be regretted that her engagement at the Mason will close Wednesday night.

There may be greater exponents of the daring art than Miss St. Denis, but none is more sincere. Indeed few persons devote themselves more whole-heartedly to the work of their choice. In this instance she should be rewarded with a wide appreciation, because she has spared nothing to bring the entertainment up to an exceptional standard.

SHOWS BIG ADVANCE.

She has succeeded in creating a programme which carries a sense of unity, wholly absent from her offering of a year ago, and one which belongs wholly to the world that is made in the image of beauty. In it she sounds the first faint murmurings of an American art, that is struggling to voice itself. All of her numbers have an originality and a spirit that is entirely of this country. And to witness her performance is to realise that the United States is in the earliest formation of something exceedingly fine, which has not yet been suggested by dancers of any other nation.

This is particularly noticeable in the divertisements, with which the programme opens. This division includes eleven creations, each of which is at once distinctive and refreshing. Dancing approaches the plastic when it yields to anything so tangibly visualized as the blowing of bubbles, and the making of showers, rainbows, sunset and crescent moon.

Miss St. Denis is assisted by Ted Shawn, who has many expressive dances. His version of the Twenty-third Psalm, while lyrical and understandable, is lacking in color, and is much more suggestive of a Sunday-school entertainment than a classic. The Temptation of St. Anthony would be much better.

There is one feature in which Mr. Shawn excels. He puts his hands to the use of the artist. Not many persons seem to learn to do this. If you watch a man like E. H. Sothern you learn how indispensable the trick becomes.

Too much cannot be said for the young women who help to make the entertainment notable. They are the Misses Dempster, Monsone, Andrews, Niles, Van Hoff, Loomis, Sinnard and Forman. Seldom indeed does a premiere danseuse have the good fortune of such support. They are, without exception, talented and well trained.

For tonight and Wednesday matinee the programme remains unchanged, but there is a complete new one for Wednesday night.

Pantages.

"Putting It Over" this week at Pantages is just a conglomeration of vaudeville absurdity. Chester Spencer and Lola Williams put it and themselves over at the same time so successfully that a man who doesn't laugh because he can't will feel mighty lonesome.

If Spencer feels like saying something, he says it right out loud, whether Lola is singing or not at the time, and he repeats all his jokes carefully so that the audience can laugh twice if they want to.

"The Law," by H. L. Gates, is an unusually cleverly-written playlet, in which the failure of a judge's justice is brought home to him by a "plant" with a "punch." Jean O'Roark's portrayal of the emotional Italian woman is the dramatic treat of the performance.

"No Trespassing" is a vaudeville gem—a pretty little romantic sketch for two—built on laughs. "The Birthday Party" features a lot of flashy talent that does not hold its own with the rest of the bill.

Hanlon, Dean and Hanlon do pretty hand balancing and acrobatic work; the Parisian trio dispense vocal and instrumental harmony, and the second installment of "Neal of the Navy" is the movie contribution to the programme.

Republic.

The part which women are playing in the great European war—the waiting, and therefore the hardest part, is graphically portrayed this week at the Republic Theater by Laura Winston and company in their sketch, "The Boy and the Regiment." In the role of the mother whose only son is called to the colors, Miss Winston has an excellent characterization that keeps the audience on the edge of their seats from beginning to end. The supporting cast is good.

The Howard sisters, international entertainers, who have come direct from the Empress Theater, San Francisco, have a singing and dancing act that won the hearts of the spectators at the opening yesterday, and that necessitated several encores.

Whimsical nonsense is "put over" by Maloy and Fulton in "The Bug Hunters." Earl Wright brings a comedy tumbling offering that contains several new stunts.

Kathryn Barnard renders several soprano selections in a very delightful manner. The Atlantic duo make a hit and bring their instrumental act to a close with a "brass band finish."

"The Devil's Daughter," with Theda Bara in her best "vampire" role, is the feature photoplay.

Hippodrome.

Dances that are well filled with pleasing variety of color and interesting poses are what feature the act of the Meredith sisters, who headline this week's bill at the Hippodrome. The two sisters have a plenteous share of pulchritude, which their languid gestures and movements serve to accentuate. Their songs possess many of the interesting elements that mark the rest of their offering.

If the Princess Winona were in Europe at the present time there would be bidders aplenty for her services among the warring countries. She "knocks the spots" out of almost everything that is presented as a target on the Hippodrome stage.

The usual run of songs and dances, with some novelties introduced here and there, are furnished by Vic Leroy and Mae Cahill, and Billy Roder, Walter Ford and George Lashwood, while Aliva and Aliva have a "nut" act that would make any squirrel envious. The Aerial Patts round out the bill with some daredevil gymnastics.

Tally's Broadway.

"The Voice in the Fog," the photoplay in which Donald Brian is appearing at Tally's Broadway this week, is another proof of the eminent "filmability" (if one may coin a word) of Harold McGrath's novels. Mr. McGrath provides just the sort of thrills that the screen play requires.

Donald Brian is delightful as the happy-go-lucky Lord Moncton, who gambles away his title at American poker. Mr. Brian's bland and genial smile is a big percentage of his success in the character. His dancing also is a factor. Toward the wind-up of the story, there is a fight in which Brian with a too-amazing ease knocks down three heavy men, but he smiles so charmingly afterward that you have to let it pass.

Frank Connor is a good crook; George Gebhardt is a convincing assistant crook and Adda Gleason is a pretty "Kitty Killigrew."

The fog scene on a London corner is a triumph of photography, and the showing of the words on the taxi-door, being spoken outside, is a very ingenious and satisfactory substitute for the everlasting sub-title.

Clune's Auditorium.

"The Escape," the Griffith production, in which appear the film favorites May Marsh, Blanche Sweet, Donald Crisp and others, is being shown at Clune's Auditorium this week.

"The Escape" is a picturization of the Paul Armstrong play, and is a realistic story of life. It portrays two sisters on New York's East Side. The broad-shouldered gang bully makes love to the older one, who escapes just before the wedding. Her deficient sister admires brute force and wins the ganster after her sister's flight to a far more dangerous life, where she finds a wealthy companion.

The climax comes when the rescuers raid a slaver's dive amid one of the most exciting film fights ever staged.

The national ball game series will not interrupt the usual schedule of pictures except that the first show will begin at 2:30 o'clock in the afternoon instead of at 11 o'clock in the morning as heretofore.

Miller's.

Theda Bara, in "Sin," is the offering at Miller's this week. Miss Bara has a fascinating and unusual role as the lovely daughter of Italy, over whom the hot-blooded men of the southern race fight to the death.

William E. Shay plays opposite Miss Bara.

The added attraction is the latest Pathe Weekly, which has some interesting views, showing the meeting of Henry Ford and Secretary Daniels and an animated cartoon burlesqueing this event, entitled, "The Jitney Submarine."

Woodley.

"Trilby," filmed from Du Maurier's famous novel, is being shown at the Woodley this week, with Clara Kimball Young in the title role. Miss Kimball makes an ideal Trilby.

Wilton Lackaye, who originated the role of Svengali on the speaking stage, also plays the part in the film. The characterization has long been recognized as a stage classic.

The piece is wonderfully well staged and effectively acted throughout. So much more of the atmosphere of the book can be presented in the film, that lovers of the novel will greatly appreciate the photoplay.

Clune's Broadway.

"The Fatal Card," which began a week's run yesterday at Clune's Broadway theater, is one of the first films to arrive from New York since the fire in the Famous Players' plant. It just escaped being burned to cinders, and when unpacked in Los Angeles showed signs of having been near fire.

"The Fatal Card," a picturization of the successful drama of the same name, by C. H. Chambers and B. C. Stephenson, tells the story of a "shark" in a western mining town who is all that he shouldn't be.

Melodrama of a high type, the film play is a suitable starring vehicle for John Mason and Hazel Dawn. It proved popular yesterday, and the songs and smaller pictures on the programme were apparently to the taste of the audiences.

Palace of Pictures.

Crowded houses at every performance show the wisdom of the management of the Palace of Pictures in holding "The Island of Regeneration" over for another week. Cyrus Townsend Brady's unconventional photoplay has struck a popular chord and promises to establish a playing record in Los Angeles of some proportion. The production combines a strong and unique plot with excellent acting and numerous spectacular scenic effects.

Superba.

Anita Stewart and Earle Williams are scoring heavily this week in "The Sins of the Mother," at Quinn's Superba.

Miss Stewart is doing some of her strongest work in this film play of the life of a gambler. The story is a strong and vivid one, adequately staged and played.

Have you seen them?

This is J. J. Ryan and his little granddaughter, Edith Baldwin, whom he is supposed to have kidnaped.

WAGON CRUSHES CHILD.

Mase Kando, a 2-year-old Japanese boy, was run over and fatally injured by a laundry wagon at First and San Pedro streets yesterday. The baby's skull was fractured and several of its bones broken. He was taken to the Crocker-street Hospital. He has been brought here recently from San Diego.

Mystery.

FEARS SLAVERS HOLD DAUGHTER

MOTHER SUFFERS, BUT FOLLOWS DISCREDIT THEORY.

Juvenile Officers Say Little Girl was Taken Away by Grandfather; Parent Still Recalls Tall, Mysterious Mexican and Offers Reward for News of Child.

Despite the assertion of the juvenile authorities that J. J. Ryan, who disappeared with his 14-year-old granddaughter, Edith Baldwin, September 5, is responsible for the mystery and that he was seen in the company in Imperial Valley ten days ago, Mrs. Lottie Baldwin, mother of the missing girl, firmly asserts her daughter is held by white slavers. Some telepathic sense—or a mother's instinct, as Mrs. Baldwin phrases it—causes her to believe a tall Mexican who molested the child for several weeks before her disappearance, abducted her and probably killed her grandfather.

Once, Mrs. Baldwin asserts, the Mexican was found in the girl's room and was later arrested, but subsequently released for lack of evidence. Another time, a few minutes after the man had tried to enter the room through a window, but awoke the family and fled, Mrs. Baldwin says a motor car stopped in front of the house and remained several hours with the engine running. She believes it was planned to abduct her daughter then. The week that she and her grandfather disappeared the child told her grandmother she had seen the Mexican in front of the house in Wilmington and declared also that he wanted to run away with her.

At the time of the disappearance of the two, the girl had been visiting her grandparents, taking care of her sick grandmother, who was ill. The last time seen of her by the family was when she and the grandfather drove away in a spring wagon, leading a horse which was subsequently sold by them. Mrs. Baldwin says the two had planned to drive to Santa Monica.

Juvenile authorities, who were notified several days after the disappearance, found the trail of the two and set out in a motor car to overtake them. At a point near Coyote Wells in the Imperial Valley, the trail was lost, but a stage driver en route to San Diego from El Centre reported passing them during a sand storm ten days ago. The El Centre police have promised to keep a sharp watch for them.

Mrs. Baldwin, who lives at No. [illegible] Ashland avenue, Ocean Park, says that if the girl is not detained against her will, she need have no fear of punishment upon her return. Mrs. Baldwin has offered a reward of $100 for direct information leading to the finding of Edith.

"JUDAISM UNVEILED."

Rabbi Myers will repeat his lecture "Juriasm Unveiled" in the C.A. Auditorium on Thursday evening of next week. A. B. Cass, president of the Y.M.C.A., will preside and the musical programme will be provided. Admission will be free.

Theatres—Amusements—Entertainments

CLUNE'S— THEATER BEAUTIFUL

AUDITORIUM

This Week — FIVE TIMES DAILY — TIME 12:15 4:15 9:00 P.M. — 7:30 NIGHTS, 10c, 20c, 30c MATS. 10c and 20c — PRICES

D. W. GRIFFITH'S PRODUCTION OF "THE ESCAPE"

NEXT WEEK—D. W. GRIFFITH'S "The Avenging Conscience"

CLUNE'S BROADWAY THEATER—528 S. Bdwy. THIS WEEK

John Mason and Hazel Dawn in "THE FATAL CARD"

TALLY'S BROADWAY THEATER— 833 S. Bdwy. THE MAN WHO DANCED THE MERRY WIDOW WALTZ

DONALD BRIAN in "The Voice in the Fog"

Shows at 12, 1:30, 3, 4:30, 6, 7:30, 9. Prices 10c and 20c; Loges, 30c. Next Week—PAULINE FREDERICK in "ZAZA."

PALACE OF PICTURES— Bdwy. near 7th. Presenting V-L-S-E "Big Four of Picturedom" programme. NOW PLAYING "THE ISLAND OF REGENERATION"

STARRING EDITH STOREY AS A MODERN EVE

MILLER'S— 461 S. MAIN ST. THEDA BARA in "SIN"

FOX PHOTOPLAYS PATHE WEEKLY. SHOWS AT 11, 12:30, 1:40, 3:00, 4:30, 5:40, 7:00, 8:20 and 9:40 p.m.

REPUBLIC— BERT LEVEY'S THEATER Main between 3rd and 4th. Continuous 1 P.M. to 11 P.M. LAURA WINSTON In the graphic, gripping war drama of a mother's love "THE BOY AND THE REGIMENT" 6 Big New Acts and THEDA BARA, in "The Devil's Daughter." ANY SEAT 10c ANY TIME

WOODLEY THEATER— 538 SOUTH BROADWAY, NEAR NINTH. SHOWS AT 11, 12:30, 2, 3:30, 5, 6:30, 8, 9:30 CLARA KIMBALL YOUNG AND WILTON LACKAYE IN "TRILBY"

Theatres—Amusements—Entertainments

QUINN'S SUPERBA— J. A. Q.'s

Crowds Turned Away

N. Y. SUN'S $1000 PRIZE FILM

The Sins of the Mother

WITH ANITA STEWART, EARL WILLIAMS AND JULIA SWAYNE GORDON

"HAS EVERYBOD TALKING"

Extra performance at 10 a.m. to accommodate early

Next Week "Judge Not or the Unwritten Law."

PANTAGES— 534 BROADWAY Shows 2:30 7:15 9:00—15c, 25c, 50c VAUDEVILLE

Spencer & Williams "Putting It Over"—GREAT

Jane O'Roark & Co. "The Law"—A Sensation

Winch & Poore "No Trespassing"—Dainty Novelty

The Birthday Party—Neal of the Navy, 5th event

BASEBALL Returns Latest electric Scoreboard. leased wire from grounds to T... Every day during series, 11 a.m.

MASON OPERA HOUSE— Tonight & Wed. Matinee Wednesday, Best Seats $1.00. Nights, 50c to $2.00.

RUTH ST. DENIS Assisted by TED SHAWN AND COMPANY Oriental, Classic and Modern Divertissements

ORPHEUM—The Only High Class Vaudeville

Every Night at 8, 10-25-50-75c; boxes $1. Mats. at 2 DAILY, 10-25-50c

Except Saturday and Holiday Matinees.

CHARLES HOWARD & CO., "A Happy Combination"; VIOLINSKY, Piano & Violin; THE GRAZERS, Dancers; SIGNOR R. & VALENZA, Harpist; CHARLEY & CO., "A Forgotten Combination"; RIVES & HARRISON, "Another Box"; BILLIE BURKE'S TANGO SHOES, Dancing; RALPH DUNBAR'S SALON Orchestral Concerts 2 and 8 p.m. Pathe Twice a Week News Views.

"STRANGEST Sight in the World." A whole colony of plumed ostriches that never cease to be amusing—650 of 'em. Watch them swallow whole oranges. See the ostrich exhibition driving of the ostriches daily. Children love to come. Take South Pasadena car on Main street. Round trip, including admission, 75c. Tickets on sale at P.E. Depot or Cawston down-town store, 215 Broadway. South Pasadena. CAWSTON OSTRICH FARM Plucking Ostriches today.

LITTLE THEATER— Commencing Monday, Oct. 11, FRANK EGAN Presents BLANCHE WHITE," a fifty-two weeks' success at the LITTLE THEATER of Los Angeles' Favorite Stock Actress, and strong supporting company. Prices: Nights, including Sundays, 75 Cents. Matinees, Wednesday (Ladies' Day) and Friday (9:30.) 50 Cents. Seats selling in advance at box office. Broadway 3857; Home 60271.

VERNON A. C.— BOXING— DOYLE'S, 39TH AND SANTA FE AVE. ADMISSION SECTION RESERVED FOR LADIES. Take Santa Fe Ave. Car on East 7th or Vernon Ave. Cross Town Line.

HIPPODROME— Main between 3rd and 4th. Mats. Daily 2:30. Nights, 6:45 and 9:00. TEN BIG HITS, INCLUDING MEREDITH SISTERS "Big time" Headliners. PRINCESS WINONA Champion Rifle Shot

MAJESTIC MOTION PICTURES— This Great Photoplay Will Be Run All Week by Request. ANN MURDOCK in "A ROYAL FAMILY." SPECIAL TONIGHT—THOMAS DRILL CHOIR OF ONE HUNDRED VOICES. Bargain Matinee Daily 10c. Next Week—GAIL KANE, "HER GREAT

BASEBALL TODAY—Washington Park OAKLAND vs. LOS ANGELES GAME CALLED AT 2:30 P.M. SUNDAY MORNING AT VERNON

THE MISSION PLAY— Every afternoon, 2:30—Every evening, except Sunday evening, 7:30—Old Mission. Secure seats city box office, Pacific Electric Station, Main and 5th. Telephones: Broadway 5273 and 21259.

XXXIVTH YEAR.

WINCHESTER

12, 16 and 20

Light, Hammerless Shotguns

Sportsmen differ as to whether a 12 is the best shotgun for field shooting, but all ones agree that the Winchester Model 12 hammerless repeater is the one best gun in the line. This Winchester being made in three gauges permits an advocate of the 16 or 20 bore to indulge his fancy and be sure of getting that is true to its gauge in balance and shooting qualities. All three gauges of this model are made of the same selected materials. Nickel steel, which is as strong as ordinary gun steel, is used for the frame and metal parts in this Winchester. This means a lighter weight gun without sacrificing strength. This gun has a cross-bolt trigger mechanism for quick and easy action, and a solid breech system. It loads and unloads quickly. Its handling qualities are not excelled by those of any double guns. There are many other exclusive features of this Winchester that will appeal to sportsmen that could be enumerated here, but this is the best evidence of its quality:

FOR A RED LETTER DAY SHOOT A WINCHESTER

MOTOR CAR DEALERS ASSOCIATION DIRECTORY

BEARDSLEY ELECTRIC — ley Electric Co., 1250-1260 Home phone 53018; Pac.

BUICK — HOWARD AUT 1323 S. Flower St. Home Main 9040.

CHALMERS—HUPMOBILE— Robbins Co., Twelfth and Sts. Bdwy 5410; A1187.

CHANDLER—Chandler Mot Co. of Cal. 1144 So. H Main 3459, F5047.

FRANKLIN and SCRIPPS-B Rauch & Lang and BAKER TRICS. R. C. HAMLIN, 1040 Flower St. Phones: 60249, Main

Burlington Th Sleeping Car F

Salt Lake Route-Burlington—3 days to C Southern Pacific, San Francisco-Burlingto to Chicago and St. Louis. Daily Standard and Tourist Sleepers.

via Salt Lake, Scenic Colorado

Salt Lake Route / Burlington Route / Southern Pacific / Burlington Route

To Omaha, Chicago a through tourist sleepers; F parties Mondays and S sleepers to Salt Lake, th East daily.

To Kansas City and tourist sleeper service.

To Omaha, Chicago a Conducted Tourist Sleepe Angeles leave Oakland the can join these parties, afte tion. Daily through sta Francisco to Chicago.

To Kansas City and S tourist sleeper service.

ave your ticket read "Burlington Let me make your travel arran

Burlington Route

W. W. ELLIOTT, Gen 636 South Spring Street, Phones: Home F1003 and S

10 Watches

EVERYBODY BOOST SPEEDWAY ICE 901 UNION OIL BLDG.

EL T An Importe Porto Rica Cigar

IN THE FIELD OF SPORTS

The Los Angeles Times

XXXIVTH YEAR. TUESDAY MORNING, OCTOBER 5, 1915.—4 PAGES. PART III.

WINCHESTER

12, 16 and 20 Gauge
Light, Hammerless Repeating
Shotguns

Sportsmen differ as to whether a 12, 16 or 20 Gauge is the best shotgun for field shooting, but the knowing ones agree that the Winchester Model 1912 lightweight, hammerless repeater is the one best bet in the shotgun line. This Winchester being made in 12, 16 and 20 gauges permits an advocate of the big, medium or small bore to indulge his fancy and be sure of getting a gun that is true to its gauge in balance, weight and length. All three gauges of this model are made of specially selected materials. Nickel steel, which is twice as strong as ordinary gun steel, is used throughout for the metal parts in this Winchester. This means a lightweight gun without sacrificing safety or strength. This gun has a cross-bolt trigger lock, a smooth, quick and easy action, and a simple Take-Down system. It loads and unloads easily and its shooting qualities are not excelled by the highest priced double guns. There are many other pleasing and exclusive features of this Winchester which appeal to sportsmen that could be enumerated, but the gun itself is the best evidence of its quality and desirability.

FOR A RED LETTER DAY AFIELD, SHOOT A WINCHESTER SHOTGUN

MOTOR CAR DEALERS ASSOCIATION DIRECTORY

BEARDSLEY ELECTRIC —Beardsley Electric Co., 1250-1260 W. 7th. Home phone 53018; Pac. Wil. 788.

BUICK — HOWARD AUTO CO. 1323 S. Flower St. Home 60009, Main 9040.

CHALMERS—HUPMOBILE—Greer-Robbins Co., Twelfth and Flower Sts. Bdwy 5410; A1187.

CHANDLER—Chandler Motor Car Co. of Cal. 1144 So. Hope St. Main 3459, F5047.

FRANKLIN and SCRIPPS-BOOTH. Rauch & Lang and BAKER ELECTRICS. R. C. HAMLIN, 1040 South Flower St. Phones: 60249, Main 7877.

Burlington Through Sleeping Car Routes

Salt Lake Route-Burlington—3 days to Chicago and St. Louis. Southern Pacific, San Francisco-Burlington Route—3½ days to Chicago and St. Louis. Daily Standard and Tourist Sleepers.

via Salt Lake, Scenic Colorado and Denver

Salt Lake Route
Burlington Route
Southern Pacific
Burlington Route

To Omaha, Chicago and East—Every day through tourist sleepers; Personally Conducted parties Mondays and Saturdays. Standard sleepers to Salt Lake, thence through to the East daily.

To Kansas City and St. Louis—Through tourist sleeper service.

To Omaha, Chicago and East—Personally Conducted Tourist Sleeper Parties from Los Angeles leave Oakland the next evening. You can join these parties, after seeing the Exposition. Daily through standard sleepers, San Francisco to Chicago.

To Kansas City and St. Louis—Through tourist sleeper service.

Have your ticket read "Burlington" to the East. Let me make your travel arrangements.

W. W. ELLIOTT, General Agent.
636 South Spring Street, Los Angeles
Phones: Home F1003 and Sunset Main 1003.

10 Watches

Montgomery Bros., Jewelers. 4th and Broadway.

EVERYBODY BOOST SPEEDWAY
SEE 501 UNION OIL BLDG.

EL TORO 5¢
An Imported Porto Rican Cigar

PRESIDENT TO THROW FIRST BALL ON SATURDAY.

Agitated.

EXCITEMENT GROWS AS WORLD'S SERIES NEARS.

President Wilson Decides to Attend the Second Game. Weeghman of Chicago Feds Challenges the Winners of the Series Again—Mail Orders will Get Reserved Seats this Time; no Public Sale Except for Bleachers.

[BY A. P. NIGHT WIRE.]

CHICAGO, Oct. 4.—President Weeghman of the Buns today sent a telegraphic challenge to the Red Sox and Phillies for a series to decide the world's baseball title.

The Buns having won the Federal League pennant in a spectacular finish at the North Side Park yesterday, Weeghman has given up the idea of pushing a city series with the winner of the Cub-Sox conflict.

The National Commission already has turned down President Gilmore's challenge made on behalf of the Federal League, but Weeghman did not wish to overlook any chances to play for the title, so he will repeat the challenge.

"The Buns should be given a chance to play for the world's championship. They are an enterprising, well-managed and substantially organized baseball team. The Federal League contains some of the very best business men and ball players in the country, and the Buns' challenge to the East should be accepted. If it is not accepted, public opinion will be with the Buns anyway, for the public will look with suspicion upon members of any sport who fail to accept a fair challenge."

PHILADELPHIA, Oct. 4.—President Wilson will see the Phillies and the Red Sox battle for the world's baseball title next Saturday at the second game of the big series, to be played at the National League park here. The President and a small party of friends will view the game from a box on the right-field side of the grand stand near the home players' bench.

Mr. Wilson was invited to the games in this city about two weeks ago by President William F. Baker of the Philadelphia club, and an acceptance was received last week. Mr. Baker made no announcement of this fact, however, until today, preferring the information to come from Washington first.

There is a possibility that several members of the President's Cabinet will accompany the Chief Executive.

It was made known at the offices of the ball club today that there are about ten applications for every reserved seat in the Philadelphia grounds. The management has not opened any of the mail received since Saturday noon, as it will be useless to handle any more applications.

There was much disappointment when it was announced there would be no public sale of seats. In previous world's series games in this city mail applications were not considered, the reserved seats being placed on public sale. Thousands of fans assumed the same plan would be followed this year.

Despite the announcement that there will be no public sale of reserved seats, the fans who neglected to make application by mail took a measure of encouragement from the fact that they will stand a chance of seeing the games from the bleachers. Some 8000 tickets for the bleachers will be disposed of at the park at public sale on the day of each game. The ticket office will remain open from 11 a.m. until every ticket is sold. There will be no standing room sold, the management announced, either in the bleachers or on the stands.

The construction of the additional section of bleacher seats back of center field was completed just prior to the starting of the game with Brooklyn today, but work on the extra boxes to the right of the home players' bench had to be stopped when the contest started. By these additions it is estimated the capacity of the park will be increased to about 21,000. The new bleacher section is in almost a direct line from the home plate, and two years ago, when seats were erected in the same place, the New York Giants protested on the ground that the spectators by waving hats and newspapers interfered with the batters.

The Phillies' management declined to clear the section and New York refused to play, forfeiting the game.

Federal and local authorities are investigating the reports that agents said to represent a New York concern are selling tickets for a big pool on the world's series and promising thousands of dollars to holders of winning coupons. A number of men were indicted by the Federal grand jury here last month on charges of operating baseball pools in various parts of the country, and it was stated that vigorous efforts will be made to break up the present scheme.

The Phillies will close their regular league season tomorrow, when a double-header will be played with the Brooklyn team. Wednesday was an open date on the schedule and Thursday's game was moved up. This will give the National League champions two days for secret practice and an opportunity to perfect themselves in special plays which they hope to use to advantage in the series with the winners of the American League pennant.

Speculation as to how the rival managers will use their pitchers in the coming struggle is attracting most attention. It is generally believed that Moran will use Alexander in the opening contest. For the second game the fans predict either Chalmers or Rixey will be Moran's selection, and that Alexander will pitch the third game.

POLY LOSES TWO GOOD PLAYERS.

Coach Haslett of Polytechnic has lost two valuable football men. Dan Hartsoe, who played with Lincoln last year, has quit the squad because of parental objection to his playing the game while Dexter Goodpasture, Rugby star, has moved to Santa Ana and will play there.

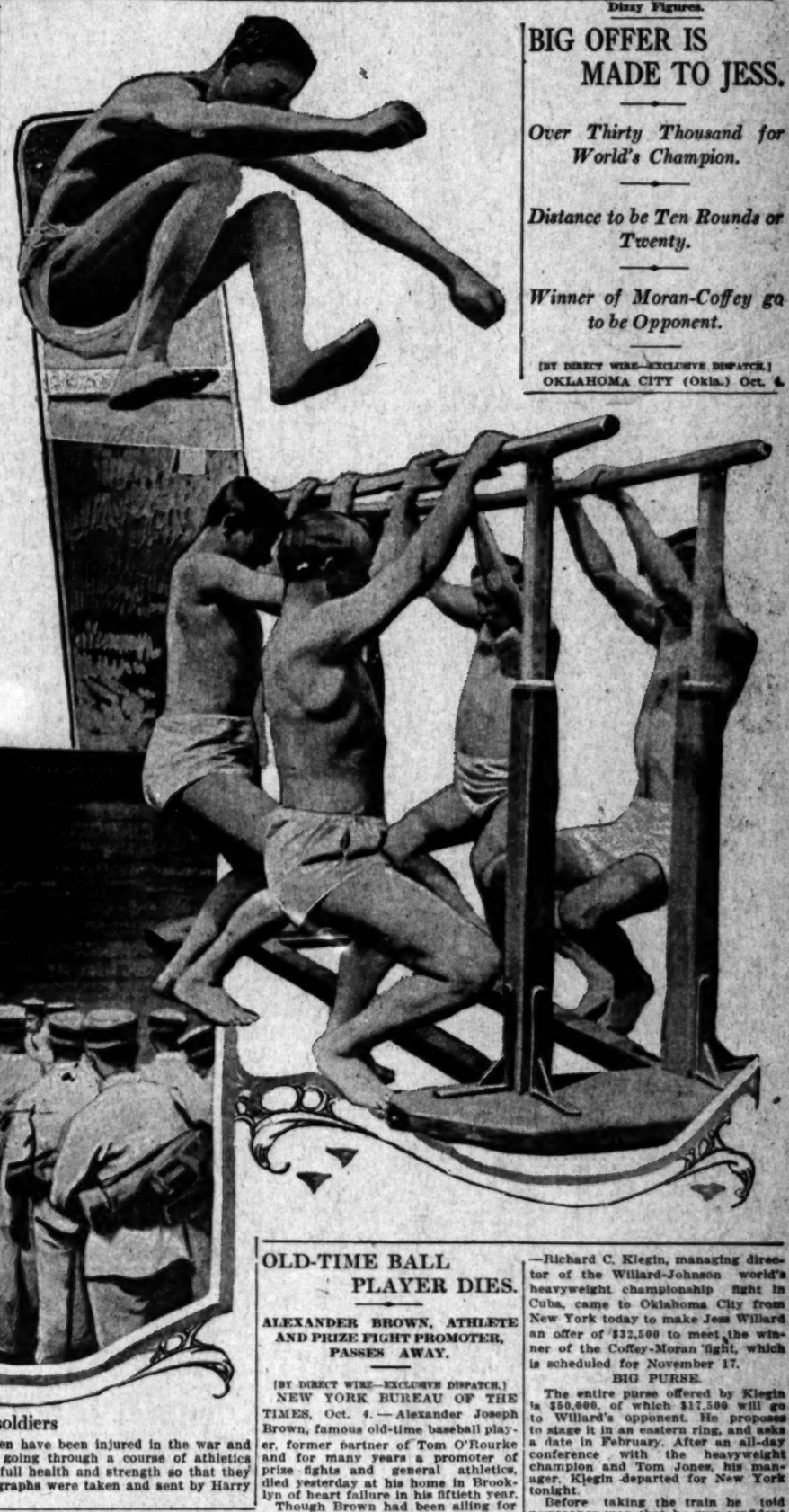

German soldiers

In camp at Munich. All these young men have been injured in the war and have recovered and are here seen going through a course of athletics prescribed to restore them to their full health and strength so that they may return to the front. The photographs were taken and sent by Harry Carr.

Dizzy Figures.

BIG OFFER IS MADE TO JESS.

Over Thirty Thousand for World's Champion.

Distance to be Ten Rounds or Twenty.

Winner of Moran-Coffey go to be Opponent.

[BY DIRECT WIRE—EXCLUSIVE DISPATCH.]

OKLAHOMA CITY (Okla.) Oct. 4.—Richard C. Klegin, managing director of the Willard-Johnson world's heavyweight championship fight in Cuba, came to Oklahoma City from New York today to make Jess Willard an offer of $32,500 to meet the winner of the Coffey-Moran fight, which is scheduled for November 17.

BIG PURSE.

The entire purse offered by Klegin is $50,000, of which $17,500 will go to Willard's opponent. He proposes to stage it in an eastern ring, and asks a date in February. After an all-day conference with the heavyweight champion and Tom Jones, his manager, Klegin departed for New York tonight.

Before taking the train he told newspaper men that he was confident the New Orleans promoters, who only yesterday had approached Willard with a proposition to fight during the Mardi Gras in Mrach, could not top the offer he had made.

"Take it from me," he said, "Jess Willard will defend his title for the first time in an eastern ring. The champion prefers a long or finish fight. If, however, he will agree to a ten-round mill, it probably will be staged in Madison Square Garden. If not, then I will take it to some Eastern State where twenty-round fights are permitted."

SUITS JONES.

Jones said Klegin's offer would suit him and Willard, but that he couldn't sign a contract with Klegin just now for he had promised the New Orleans promoters not to close with any one before meeting their representative in San Antonio October 9.

The New Orleans promoters propose to send Willard against whosoever the sport writers of the country should decide deserved a chance at the heavyweight title. Jones also announced today that he and Willard had purchased the interest in the Jess Willard syndicate held by Harry Frazee and associates.

Has Nerve.

MOLLA BJURSTEDT COMING HERE TO PLAY MRS. BUNDY.

[BY A. P. NIGHT WIRE.]

BOSTON, Oct. 4.—Miss Molla Bjurstedt of Norway, women's national lawn tennis champion, added another cup to her collection today when she defeated Miss Edith Rotch of Boston in the challenge match for the Longwood cup, 6-2, 6-2.

In the finals of the doubles, which brought the tournament to a close, Miss Bjurstedt paired with Miss Anna Sheafe, lost to Mrs. G. W. Wightman, a former national titleholder, and Miss Eleanora Sears, 7-5, 6-3.

In taking the Longwood cup from Miss Rotch, Miss Bjurstedt made good use of her powerful forehand drives, which, notwithstanding her rather poor control, left Miss Rotch helpless at critical moments.

The excellent work of Mrs. Wightman at the net, coupled with Miss Bjurstedt's wildness, decided the doubles match, notwithstanding the brilliant flashes of the losers.

Miss Bjurstedt plans to leave for Los Angeles next Wednesday, where she expects to meet Mrs. Thomas C. Bundy, who, as Miss May Sutton, was national champion in 1904.

All Settled.

PORTLAND IS TO STAY IN COAST LEAGUE, SAYS BAUM.

[BY DIRECT WIRE—EXCLUSIVE DISPATCH.]

SAN FRANCISCO, Oct. 4.—The statement that Portland would be dropped next season, credited as coming from John F. Powers, the Los Angeles club owner, but afterwards denied by him, has stirred up quite a tempest among the Coast League magnates. Judge W. W. McCredie came back with the announcement that Portland may drop out of the circuit of its own accord and cast its lot with the shaky Northwestern League. Accordingly, there is some doubt as to how the old Pacific Coast League will line up for the 1916 campaign.

President A. T. Baum declares that he simply looks upon the controversy as so much talk and that when next season rolls around the circuit will be found the same as this year, with the six clubs fighting it out on the same old schedule.

"The only possible thing that may affect the league is railroad rates," he says. "If the railroads charge us more than we think right, it may be that we will be forced to arrange a new circuit, but I do not believe we will be forced to take any action. It is true we make some long jumps now that Salt Lake is in the league, but the Utah city has been drawing so well that the magnates will be loath to drop her out."

OLD-TIME BALL PLAYER DIES.

ALEXANDER BROWN, ATHLETE AND PRIZE FIGHT PROMOTER, PASSES AWAY.

[BY DIRECT WIRE—EXCLUSIVE DISPATCH.]

NEW YORK BUREAU OF THE TIMES, Oct. 4.—Alexander Joseph Brown, famous old-time baseball player, former partner of Tom O'Rourke and for many years a promoter of prize fights and general athletics, died yesterday at his home in Brooklyn of heart failure in his fiftieth year.

Though Brown had been ailing for some time his death was unexpected. It was only last Thursday that a committee of 100 of Brown's friends met and completed arrangements for a testimonial benefit to be tendered Brown at Ebbets Field next Saturday afternoon, at which one of the star attractions was a baseball game designed to bring together star ball players of the National, American and Federal leagues, many of whom had agreed to be present.

It was Brown who promoted the Jeffries-Sharkey fight and he was also interested in other important ring meetings and had always been a friend and patron of amateur sports.

MIDWICK CLUB'S OCTOBER CARD.

GOLF AND TENNIS EVENTS ARE PLANNED FOR YOUNGEST COUNTRY CLUB.

The Midwick Country Club has announced its programme for the month of October. Among the events are:

Saturday, October 9—Medal play, handicap.

Saturday, October 16—Tombstone tournament, handicap.

Saturday, October 23—Medal play against bogey, 3-4 handicap allowed.

Saturday, October 30—Match play against par, 3-4 handicap allowed.

From October 1 to 31, there is a ladies' golf match while on October 23 there will be mixed doubles and round robin tennis. New, modern lockers have been ordered for the men's locker room.

THREE PRACTICE GAMES FOR HOLLY.

Hollywood High will meet the Occidental freshman team Saturday, Throop College on October 13 and Hollywood Alumni October 16. Coach Moody expects to settle on his first team men by the 22nd of the month.

LINCOLN EXPECTS TO CLEAN UP.

RAILSPLITTERS HOPE TO TAKE FOOTBALL TITLE IN COUNTY LEAGUE.

According to several of the men on the squad, Lincoln High expects to clean things up in the county division. Lincoln is beginning to be a larger and stronger school and it is probable that she will end up in a better place this year than she has before. Coach Foley, assisted by Jim Smart and Davis, is whipping the men into form. Their first real game is October 9 with Harvard. Last week they walloped the Los Angeles second team 17 to 0. Among the promising players are: Capt. Louis Oliver, at right half; White at right end; Burdette George at full, and Paul Linney in the quarter's berth.

Echoes.

HORSE RACES COMING BACK.

Ponies are to Run at Ascot on Saturday.

Seventy-five Famous Ones on the Spot.

Turf Men Expect Revival of Sport Here.

Horse racing has come back in Southern California. There will be two days of the old-time sport at Ascot Park, October 9 and 10. And if the public turns out in sufficient numbers and appears enthusiastic, there will be thirty days of it—one right after the other.

At the present moment there are seventy-five ponies stabled at Ascot Park. Before the week is over it is expected that the number will be swelled to 100. Among these are some of the most famous ponies in the country—Old Bob, Seneca, Rash, Bé, Sweetbait, John Graham, Loftus, Vested Rights, Bear Cat, Hardy Kid, Nelson, Apache Kid, Frazzle, Brando, Aunt Alice, Metropolitan and others too numerous to mention.

The plan at present is to form a sort of racing circuit in California, with tracks here and at Tia Juana, Sacramento and San Francisco. The old race track at Arcadia has been cleared off and the stables put in shape. It may be that the famous old track will again come back to life.

J. J. Sharkey, a cousin of the famous Tom Sharkey and a man bred to the turf, has charge of the Ascot races.

"We want to bring the old sport back," he said last night. "It's the best sport. We will hold these races October 9 and 10 and if the people like them we will continue to hold them for a month. There may even be a whole winter of sport.

"The Tia Juana races are going through as sure as you live and the old game will be revived there in the old way. Perhaps before the winter is over we can have a circuit in California. That is what we are aiming at.

"Next year the Pari-mutuel system will be adopted by the Legislature. It is the best system imaginable and will revive the sport."

The owners of the ponies that ran at the exposition are most enthusiastic over the outlook. They say that the races at San Francisco were a decided success and drew record-breaking crowds. They think that augurs well for here and the future.

BEAR DEFENSE IS WEAK POINT.

BERKELEY TEAM IS LIGHT AND DEPENDS ON OPEN PLAY ENTIRELY.

[BY A. P. NIGHT WIRE.]

SAN FRANCISCO, Oct. 4.—Followers of the football fortunes of the University of California are gratified that there remains, locally, sufficient practical knowledge of the American game among the various club players to give their varsity candidates something to buck up against. The present-day collegian hereabouts knows nothing about the Yankee code, and a few drubbings, such as was administered California by the Oakland Commercial Club, are considered the best means of conveying to the playing squads that they have practically everything to learn and that to make a creditable showing against the University of Washington on November 6 means a pile of hard, earnest work.

California's team, as far as the present outlook is concerned, is a relatively-light one, and for the first year, Coach Schaeffer evidently is shaping his campaign in such fashion as to make as much use of his players' knowledge of Rugby as possible by depending on open plays and resorting to very little of the line formations. For this reason the early season showed a marked superiority of the California offense over their defense.

The news that comes from Seattle that the Washington students are arranging for a big rooting section to come down here for the game has stimulated the California undergraduates to efforts in like directions when the return match is played in the north on November 13.

Stanford Rugby teams won four victories yesterday, scoring a total of 125 points to 24. The Stanford varsity defeated the Olympic Club of San Francisco, 48 to 13; the second varsity scored 8 to 3 in a game with the College of the Pacific at San Jose; the third varsity defeated the Berkeley High School, 18 to 8, and the freshmen scored 52 to 0 against the San Jose High School.

The University of California varsity team, playing the American team of the Olympic Club of San Francisco, won 19 to 9. St. Mary's College, Oakland, defeated the University of California freshmen, 19 to 0.

POMONA LOSES A STAR TACKLE.

DAHLEN FORCED TO LEAVE GAME BECAUSE OF ILLNESS.

Dahlen, the Pomona College tackle, is out of the game for the season because of illness. His work will be greatly missed in the big games since none of the subs seem to have the ability to fill his shoes.

Sweetbait, some stepper,

Who will be among those present at the Ascot races October 9. She won five races at San Francisco and is owned by L. B. Wood of this city. Eddie Taplin, third ranking jockey, is up.

Pesky Sailing.

SLOOP SIWASH WINS RACE THAT TAKES ALL NIGHT.

BY E. D. SEWARD.

[SPECIAL CORRESPONDENCE.]

Yacht—	Skipper.	Crossing.	Allowance.	Elap. time.	Cor. time.
Siwash—	Howard Wright	11:54:21	0:32:58	23:32:00	23:09:02
Vite—	Ben P. Weston	11:54:10	1:12:23	24:48:00	23:32:37
Columbine—	A. L. Haller	11:45:52	Scratch	23:43:30	23:43:30
Otelia S.—	J. K. Suckow	12:04:15	(Turned back at Portuguese Bend.)		

LOS ANGELES HARBOR, Oct. 4.—After a long, hard drifting race of fifty miles, which took nearly twenty-four hours to cover, the sloop yacht Siwash drifted into port this morning at 10:17, the winner of the annual Bird Rock race for the Nordlinger trophy of the South Coast Yacht Club.

Behind her at 11:28:30 came Capt. A. G. Sepulveda's Columbine, and over an hour later at 12:30 p.m. the Vite sneaked in from the east and took second money, or rather the second place silver cup offered by the club.

The Columbine lost to the Vite by just 10m. 53s. corrected time, while Capt. Wright beat the scratch boat by 1h. 34m. 28s.

The Otelia S. started out in good faith, but the slow afternoon's pace on the first leg of the race was too much for genial Dr. Suckow and he turned back about 5 o'clock yesterday afternoon and left the three larger yachts to scrap it out.

GRAIN OF SENSE.

And here is where the doctor showed a grain of sense, for the race, under the unbearable weather conditions of yesterday, was enough to try the patience and endurance of even an experienced long distance racing skipper like Capt. Howard Wright, who led the pack. But to turn back was never in Howard's make-up and Haller and Weston decided to hang on even if the prospect of getting home within a week seemed slim.

The wind, brisk for a week, went on a vacation Saturday, and stayed away Sunday. "It just wouldn't blow," said Chairman Goldsworthy of the Regatta Committee last evening. "I had to postpone the race forty-five minutes to enable the racers to coast out to the starting line at the end of the breakwater. The Columbine was almost on the line when the gun was fired, but it took her 52s. to sneak over the fifty feet of space. Vite wiggled over at 11:54:10, Siwash at 11:54:21, and Otelia S. at 12:04:15. That was the slowest start I ever saw and it looks like the slowest race."

TAKES LEAD.

Wright soon took the lead in the light easterly wind, which fanned the sails of the Siwash. His reaching jib apparently pulled better than the ballooner jibs of the others. But it was slow work. The wind shifted into the southeast and at a snail's pace the racers passed Portugese Bend. Vite had overhauled Columbine and Siwash was well in the lead.

The belated westerly sprang up light at the windward mark, Siwash rounding Vincente at 3:56 with but nine miles of the race sailed. Vite came up at 4:12 and Columbine, sailing in circles, negotiated the flash at 4:28. Reaching jibs were used in the eighteen-mile reach across the channel to Bird Rock. Columbine overtook Vite to leaward when a third of the way across.

The westerly died out and the yachts had to beat it into the isthmus and here Vite overtook Columbine. Siwash rounded the mark as 8:56 p.m. and started for the home plate. Vite rounded at 9:30 and Columbine at 11. The so-called wind and considerable current took the racers down the length of the island. At daylight Columbine was three miles east of Avalon. The Siwash fared better and made out the lighthouse at daylight and drifted home on a young westerly.

ANXIOUS TO LOSE.

Weston in Vite apparently was so anxious to lose his first position and escape the thrill of having his name engraved on the Chelsea clock that he made a run in the fog over to Seal Beach and came sneaking home with his compass bearing due west, the same bearing he had made up to Vincente. But doing this he almost lost to Columbine; Sepulveda having given up hope of winning, was making no great effort to reach the finishing line.

All in all it was a disappointing and unsatisfactory race, for the jollytars of the South Coast like wind and plenty of it. They are willing to let San Diego have the "doldrums" and the drifting contests. But the race has now been sailed, having been postponed once from May 23 and the racing season's chart has been cleared of all but the arbitrary handicap event for the C. E. Fulton cup and merchandise prizes, which race will bring out all of the yachts next Sunday.

LYONS TO BOX RALPH LINCOLN.

JACK DOYLE ARRANGES CLASSY PROGRAMME FOR TONIGHT.

An unusually brilliant bantamweight battle should be seen at Jack Doyle's Vernon arena tonight when Danny Lyons and Ralph Lincoln meet in the main event. The boys are recognized as the best at their weight in the State and the victor will be crowned king of his division.

An interesting semi-windup has been arranged between Steve Dalton and Walter Ehle, lightweights. Both boys have their fighting togs on always and the mill should be punctuated with blurred fists.

The first bout on the programme will begin promptly at 8:30 o'clock. A special section has been reserved for the feminine enthusiasts. Frank Holborrow will referee. The programme follows:

Lang Finn vs. Jack Ross, 118 pounds; Frankie Dolan vs. Frankie Edwards, 118 pounds; Kid Bell vs. Kid Strohecker, 145 pounds; Len Powers, vs. Jimmy Lastro, 118 pounds, and Joe White vs. Floyd Routz, 133 pounds.

GUNBOAT SMITH WALLOPS REICH.

[BY A. P. NIGHT WIRE.]

NEW YORK, Oct. 4.—Gunboat Smith outfought Al Reich, former amateur champion, in a ten-round bout here tonight. Smith took the honors in every round, jabbing and hooking his opponent almost at will. The weights were: Smith, 183 pounds; Reich, 208½ pounds.

JUNIOR COLLEGE TO PLAY PASADENA.

Arrangements are just about concluded for a football game between the Los Angeles Junior College and Pasadena High on next Saturday afternoon. The Junior College team is hard at work and looks like a heady bunch. They were a week late in starting practice, however. It is likely that Duffy Seay's boys will give them an interesting afternoon.

DUCKS SIGN TWO MORE.

[BY DIRECT WIRE—EXCLUSIVE DISPATCH]

PORTLAND (Or.) Oct. 4.—Two new recruit pitchers have just been signed for Portland, to report at camp next spring. One is Arvall Webb, of Weiser, Idaho, who has been playing in a mountain league and won 16 out of 20 games this summer. The other is young Alexander, a Caldwell, Idaho, college pitcher. He, too has agreed to join the Beavers in the spring.

These two acquisitions with Wyn Noyes, the recruit from Spokane, who held Oakland runless for ten innings today, will give McCredie a nucleus of new flinging material next season. Several old-time Beavers are to be released.

SWIMMING POOL FOR MIDWICK CLUB

MEMBERS PLAN TO CONSTRUCT A LARGE PLUNGE ON CLUB GROUNDS.

The members of the Midwick Country Club are planning to construct a 30x70 foot swimming pool on the club grounds. All members interested in the project are requested to see R. P. Flint, E. M. Fowler, John B. Miller or Donald O'Melveny of the swimming pool committee.

OSTEOPATHS WIN: WEBB REVERSED.

HAVE RIGHT TO REGISTER FOR ADMINISTERING POISON, FEDERAL RULING.

Internal Revenue Collector Carter yesterday received from Washington a ruling that reverses the opinion of Atty.-Gen. Webb regarding the right of osteopathic physicians to register under the Harrison Antinarcotic Law.

According to the opinion of the Attorney-General, osteopaths could not register as physicians with full authority to administer poisons to patients when this was necessary.

Coming under Federal regulation by reason of the Harrison law, a committee of osteopathic physicians—headed by Dr. W. C. Brigham, president of the California Osteopathic Association, and made up of Drs. Tasker of the State Medical Board, Forbes of the Osteopathic College and Merrill, president of the Los Angeles County Osteopathic Association—took the matter up to the Internal Revenue Service, which has supervision of the enforcement of the statute.

Based on the fact that osteopaths must undergo the same examinations required of other classes of physicians in practically all States and that they are admitted in other States to general medical practice, the decision grants them the right to registration and administration of such medicines as contain poison or are themselves poisonous.

DIES AT SON'S HOME.

Mrs. Lydia F. Alexander, 71 years old, wife of Jay B. Alexander, died yesterday at the home of her son, Rol King, No. 3029 La Salle avenue. Funeral services will be held tomorrow afternoon at 2 o'clock from the Billings chapel, No. 1814 West Washington street.

Mrs. C. H. Vanderbeck of Philadelphia, champion woman golf player, has been playing the game seventeen years, since she was 14 years old.

RED SOX LOSE TWICE AND DODGERS WALLOP PHILLIES.

AMERICAN LEAGUE.

WILD HURLER WINS.

[BY A. P. NIGHT WIRE.]

WASHINGTON, Oct. 4.—Harper was wild today, but he outpitched Nabors and May and Washington won from Philadelphia, 7 to 3. Score:

PHILADELPHIA.

	A.B.	R.	B.H.	P.O.	A.	E.
Schang, lf	3	1	1	2	0	0
Strunk, rf	4	0	2	1	0	0
Oldring, cf	3	0	0	3	0	0
McInnis, 1b	3	0	0	11	1	0
Malone, 2b	3	0	0	4	2	0
Selbold, ss	3	0	0	2	3	0
Nay, p	2	0	0	0	1	0
Dumran, 3b	3	0	0	1	1	0
Perkins, c	3	0	0	1	1	0
Nabors, p	1	0	0	0	1	0
Kopf, ss	3	0	2	0	1	0
Totals	30	3	5	24	13	3

WASHINGTON.

	A.B.	R.	B.H.	P.O.	A.	E.
Judge, 1b	3	2	1	7	1	0
Foster, 2b	4	0	2	1	6	0
H. Milan, cf	3	1	2	2	0	0
Harter, rf	4	0	0	2	0	0
Jacobus, lf	4	0	0	2	0	0
Shanks, 3b	3	0	1	2	2	0
Williams, c	4	0	0	5	0	0
Sawyer, ss	3	0	0	4	3	1
Harper, p	3	0	0	0	3	0
Totals	32	3	6	27	15	1

SCORE BY INNINGS.

	1	2	3	4	5	6	7	8	9	
Philadelphia	0	0	0	0	0	0	0	1	2	—3
Washington	1	2	0	1	0	1	2	0	—	—7

SUMMARY.

Two-base hit—Strunk. Three-base hit—H. Milan. Stolen bases—Judge, 2; Sawyer, Strunk, Malone. Double play—Shanks to Foster to Judge. Bases on balls—Off Harper, 3; off Nabors, 1; off Nay, 1. Hits—Off Nabors, 4 in 4 innings; off Nay, 5 in 4. Struck out—By Harper, 7; by Nay, 4. Umpires—O'Loughlin.

RED SOX FALD.

[BY A. P. NIGHT WIRE.]

NEW YORK, Oct. 4.—The New York Americans today defeated the Boston champions in both games of a doubleheader, 5 to 1 and 2 to 1. New York has now won five straight games from Boston.

New York hit Leonard hard in the first game, making nine hits in six innings. Pecklpaugh made three of the hits and drove in three runs. Markle, a recruit, held the new champions safe at all stages. An error by Maisel was responsible for Boston's only run.

In the second game, Caldwell, who held Boston to four hits, won a pitchers' battle from Foster, the retiring pitcher weakening in the sixth, when the Yankees scored twice on Pecklpaugh's home run, singles by Pipp and Baumann, and a sacrifice fly.

Manager Moran, with Alexander and catcher Killifer of the Philadelphia Nationals, and President Tener of the National League attended the games. Scores:

First game:

BOSTON.

	A.B.	R.	B.H.	P.O.	A.	E.
Hooper, rf	4	0	1	0	0	0
Scott, ss	4	0	1	4	4	0
Speaker, cf	3	0	0	1	0	0
Hoblitzel, 1b	4	0	0	11	0	0
Lewis, lf	3	0	0	2	0	0
Gardner, 2b	4	0	0	2	3	0
Barry, 2b	0	0	0	0	0	0
Thomas, c	3	0	0	4	0	0
Haller, c	0	0	0	0	0	0
Janvrin, xx	0	0	0	0	0	0
Leonard, p	0	0	0	0	0	0
Cregg, p	0	0	0	0	0	0
Thomas, xxx	1	0	0	0	0	0
Totals	31	1	2	24	7	0

x—Batted for Haller in ninth.
xx—Ran for Henriksen in ninth.
xxx—Batted for Cregg in ninth.

NEW YORK.

	A.B.	R.	B.H.	P.O.	A.	E.
Hugh, lf	4	1	1	1	0	0
Pecklnpaugh, ss	4	0	3	2	3	0
Maisel, rf	4	0	0	2	0	0
Mulligan, 1b	4	0	1	9	1	0
Baumann, 2b	4	1	1	2	2	0
Hendrix, cf	4	0	0	2	0	0
Miller, cf	0	0	0	0	0	0
Alexander, c	3	2	2	4	1	0
Markle, p	3	1	1	0	2	0
Totals	32	5	9	27	7	2

SCORE BY INNINGS.

	1	2	3	4	5	6	7	8	9	
Boston	0	0	0	1	0	0	0	0	0	—1
New York	0	0	1	0	2	0	2	0	—	—5

SUMMARY.

Two-base hits—Alexander, Pecklnpaugh, Miller. Double plays—Alexander to Scott to Hoblitzel. Bases on balls—Off Markle, 5; off Leonard, 1; off Cregg, 1. Hits—Off Leonard, 9 in 6 innings; off Cregg, none in 3. Struck out—By Markle, 4; by Leonard, 2; by Cregg, 1. Umpires—Nallin and Dineen.

Second game:

BOSTON.

	A.B.	R.	B.H.	P.O.	A.	E.
Hooper, rf	3	0	0	1	0	0
Scott, ss	3	0	0	1	1	0
Janvrin, ss	1	0	0	0	0	0
Speaker, cf	3	0	1	1	0	0
Hoblitzel, 1b	3	0	0	11	0	0
Lewis, lf	3	0	0	3	0	0
Gardner, 2b	3	0	0	0	3	0
Barry, 2b	3	0	0	1	4	0
Thomas, c	3	0	0	6	0	0
Foster, p	3	0	0	0	3	0
Totals	30	0	1	24	11	0

NEW YORK.

	A.B.	R.	B.H.	P.O.	A.	E.
Hugh, lf	4	0	1	1	0	0
Pecklnpaugh, ss	4	0	1	1	4	0
Bodie, 2b	3	0	0	1	4	0
Pipp, 1b	3	0	1	11	1	0
Baumann, 2b	3	0	0	1	2	0
Hendrix, cf	3	0	0	3	0	0
Miller, rf	3	0	0	2	0	0
Nunamaker, c	3	0	0	5	0	0
Schwert, c	0	0	0	0	0	0
Caldwell, p	3	0	0	1	4	0
Totals	29	0	3	27	14	2

SCORE BY INNINGS.

	1	2	3	4	5	6	7	8	9	
Boston	0	1	0	0	0	0	1	0	0	—2
New York	0	0	0	0	0	0	0	0	0	—0

SUMMARY.

Two-base hits—Lewis, Foster. Home run—Pecklnpaugh. Stolen bases—Boone, Hugh, Speaker, Hoblitzel, Baumann. Bases on balls—Off Caldwell, 3; off Foster, 3. Struck out—By Caldwell, 11; by Foster, 2. Umpires—Dineen and Nallin.

Philadelphia leads every other city in the United States in the development of girl swimmers. Aquatic followers have been surprised by the remarkable feats performed by Beatrice Whitelaw, 4½ years old, and Florence McLoughlin, a little miss of 11 years; but two young Turngemeinde members Helen Rubican and Bertha Pearlstein, aged 12 and 13 years, who recently held their own against expert women swimmers in the hard test at Brighton Beach was a striking exhibition of their proficiency.

New York high school football teams are restricted to one game a week. Candidates for teams must submit to a physical examination. Candidates must also present to the coach the written permission of his parents before he will be allowed to indulge in football scrimmage.

NATIONAL LEAGUE.

TWO FOR BRAVES.

[BY A. P. NIGHT WIRE.]

BOSTON, Oct. 4.—The Boston Braves won two games from the New York Giants today, winning easily in the first game, 4 to 1, but being forced to twelve innings in the second, 5 to 4. Boston was helped in both of its victories by poor pitching or by errors.

In the second contest both Rudolph and Boston were saved by their fielders at several stages. In the twelfth, Moran singled, was sacrificed to second, went to third on Magee's single and scored when Schang's throw to catch him of the base bounded off his back. Scores:

First game:

NEW YORK.

	A.B.	R.	B.H.	P.O.	A.	E.
Burns, lf	4	0	0	3	0	0
Robertson, rf	4	0	0	2	0	0
Doyle, 2b	4	0	1	2	3	0
Merkle, 1b	4	0	0	10	0	0
Fletcher, ss	4	0	1	1	3	0
Kelly, cf	4	0	0	2	0	0
Rariden, c	3	0	0	3	0	0
Meyers, c	0	0	0	0	0	0
Perritt, p	3	0	0	0	2	0
Lobert, x	1	0	0	0	0	0
Totals	36	1	2	24	14	0

x—Batted for Perritt in ninth.

BOSTON.

	A.B.	R.	B.H.	P.O.	A.	E.
Burns, rf	4	0	0	3	0	0
Evers, 2b	4	0	0	2	3	0
Compton, cf	4	0	0	2	0	0
Magee, lb	4	0	0	0	0	0
Smith, 3b	4	0	0	0	0	0
Whaling, c	3	0	1	3	0	0
Tyler, p	3	0	0	0	2	0
Totals	31	1	1	27	5	0

SCORE BY INNINGS.

	1	2	3	4	5	6	7	8	9	
New York	0	0	0	0	0	0	0	0	0	—0
Boston	0	0	0	0	0	0	0	0	1	—1

SUMMARY.

Two-base hit—Compton. Stolen base—Collins. Double play—Burns to Merkle to Fletcher to Brainard. Bases on balls—Off Perritt, 3; off Tyler, 2. Struck out—By Perritt, 3; by Tyler, 4. Umpires—Klem and Cockill.

Second game:

NEW YORK.

	A.B.	R.	B.H.	P.O.	A.	E.
Burns, lf	6	0	1	1	0	0
Robertson, rf	6	0	1	2	0	0
Doyle, 2b	6	0	2	2	4	0
Merkle, 1b	6	0	1	15	0	0
Fletcher, ss	6	0	1	1	4	0
Kelly, cf	6	0	1	2	0	0
Rariden, c	5	1	1	7	0	0
Brainard, 2b	4	1	1	1	2	0
Schang, c	4	1	1	3	0	0
Benton, p	2	1	0	0	1	0
Totals	45	5	10	36	11	0

SCORE BY INNINGS.

	1	2	3	4	5	6	7	8	9	10	11	12
New York	0	2	0	0	0	1	0	0	0	0	0	—3
Boston	0	0	1	0	0	2	1	0	0	0	0	1—4

SUMMARY.

Two-base hits—Benton, Evers, Egan, Fletcher. Stolen bases—Bodie, Marsans, Gowdy, Magee. Double plays—Rudolph to Smith to Marsans; Marsans to Evers to Magee; Fletcher to Evers to Magee. Bases on balls—Off Rudolph, 1; off Benton, 1. Struck out—By Benton, 1; by Rudolph, 3. Umpires—Klem and Cockill.

SHORTEST GAME.

[BY A. P. NIGHT WIRE.]

PHILADELPHIA, Oct. 4.—Brooklyn defeated Philadelphia today, 2 to 1, in the shortest major league game of the season, it requiring only one hour and three minutes to complete the nine innings. Pfeffer kept the home team's hits scattered, while Brooklyn's victory was due largely to two extra base drives by Daubert and an error by Stock. Pitchers Wood and Shore of the Boston Red Sox witnessed the game here, while Manager Moran, Alexander and Killifer of the Phillies were at the Boston-New York American League game at New York. After Cravath, Bancroft and Whitehead left the game in order to give Byrne and Dugey some practice, and Rock shifted over to shortstop. Score:

BROOKLYN.

	A.B.	R.	B.H.	P.O.	A.	E.
Wanz, rf	4	1	0	3	0	0
Daubert, 1b	3	0	1	14	1	0
Stengel, cf	3	0	0	1	0	0
Wheat, lf	3	0	0	2	0	0
Cutshaw, 2b	3	0	0	1	3	0
Powell, c	3	0	0	6	0	0
Getz, ss	3	0	0	0	3	0
McCarty, x	1	0	0	0	0	0
Pfeffer, p	3	0	1	0	2	0
Totals	35	1	2	27	9	0

PHILADELPHIA.

	A.B.	R.	B.H.	P.O.	A.	E.
Stock, 3b, ss	4	0	0	0	0	0
Bancroft, ss	3	0	0	0	0	0
Byrne, 3b	3	0	0	0	0	0
Paskert, cf	3	0	0	2	0	0
Cravath, rf	3	0	0	1	0	0
Luderus, 1b	3	0	0	8	1	0
Becker, lf	3	0	0	1	0	0
Niehoff, 2b	3	0	0	1	3	0
Dugey, 2b	0	0	0	0	0	0
Adams, c	2	0	0	5	0	0
McQuillan, p	1	0	0	0	0	0
Burns, x	1	0	0	0	0	0
Totals	31	0	0	27	13	1

x—Batted for McQuillan in ninth.

SCORE BY INNINGS.

	1	2	3	4	5	6	7	8	9	
Brooklyn	0	1	0	0	0	0	0	0	1	—2
Philadelphia	0	0	0	0	0	0	0	0	0	—0

SUMMARY.

Two-base hits—Daubert, Cravath, Paskert. Three-base hits—Daubert, McCarty. Bases on balls—Off Pfeffer, 3; off McQuillan, 1. Struck out—By Pfeffer, 1. Umpires—O'Day and Rigler.

TIMES DIRECTORY of Automobiles

Dick Lee — Cadillac—G. M. C. Trucks. Twelfth and Main Streets. Main 8762. 60239 — Tires and Accessories

Metz — Metz touring model $685 fully equipped F.O.B. Los Angeles Now on exhibition. Standard equipment throughout. METZ COMPANY Main 944 — 113 West Pico — Home 23483 — $685 HERE

Moon and Lexington — Lynn C. Buxton, Pico at Olive. Main 577—F6851.

Saxon — Saxon Six Touring Car, F. O. B. Factory ..... $785. Saxon Four-Cylinder Roadster, F. O. B. Factory ..... $395. SAXON MOTOR SALES CO. 1140 SOUTH OLIVE STREET.

Simplex — Exclusive High Grade Automobiles — Mercer. A4547. 1057 South Olive Street. Main 7588.

Times Directory of Motor Trucks

MOORE & DENBY TRUCKS Gas and Distillate Trucks Manufactured by PACIFIC METAL PRODUCTS COMPANY. Main Office and Works, Torrance, Cal. Home 16301; Pacific, Torrance 33. Salesroom and Service Station, 1125-29 South Flower street, Los Angeles, Cal. Factory Branch, San Francisco, Cal.

Moreland — DISTILLATE MOTOR TRUCKS Manufactured in Los Angeles By Moreland Motor Truck Co., North Main and Willard

Colleges Buckle Down to Regular Grind.

HARVARD TIRED.

[BY DIRECT WIRE—EXCLUSIVE DISPATCH.]

CAMBRIDGE, Oct. 4.—Men who played for Harvard against Massachusetts State College Saturday were too tired and stiff to do any active scrimmaging this afternoon, but all, with the exception of Enwright, Parson and Whitney, were able to work with the position squads, who had a long session under their coaches. Of the men who played Saturday none except R. Curtis played against the scrubs, who held the regulars to two scores, one of which was made on a drop kick of thirty yards by Reiss, and the other on a twenty-five-yard run by Lerman, who intercepted a forward pass. Cowan, the veteran guard, was on the field, but will not play much until Harvard meets Carlisle Saturday.

CHICAGO UNPICKED.

[BY DIRECT WIRE—EXCLUSIVE DISPATCH.]

CHICAGO (Ill.) Oct. 4.—If Coach Stagg has picked his line-up for the first game of the football season—the battle with Northwestern next Saturday—he is keeping it a secret. Stagg today declared he has not decided on the team as yet. During the practice that is planned for the next four days seven more will have to qualify for places on the team. Shull and Jackson at tackles, Sparks at end, and Capt. Russell at quarter, being the only ones who are sure of starting the contest at Evanston. The fights for the guard berths and one end position are liveliest, and the final line-up will be an eleventh-hour choice.

MICHIGAN NEWS.

[BY DIRECT WIRE—EXCLUSIVE DISPATCH.]

ANN ARBOR (Mich.) Oct. 4.—Coach Yost had his football squad out this afternoon getting ready for the first game of the season, which will be staged next Wednesday. The Michigan squad will get into action on that day against Lawrence College, which was snowed under Saturday by Wisconsin. Yost plans to send his best line-up against the Lawrence eleven.

Reiman, the veteran tackle, will be the only regular absent from the line-up. Reiman, who was injured in practice last week, will be on the side lines for at least another week.

BEHIND CLOSED GATES.

[BY DIRECT WIRE—EXCLUSIVE DISPATCH.]

CHAMPAIGN (Ill.) Oct. 4.—Behind closed gates tonight the Illini had a hard work out as punishment for fallings disclosed in the contest with Haskell Saturday. Practically all the regulars were in the line-up except "Swede" McGregor, "Zemp" Graham, got a chance to play his guard position and looks a strong candidate for utility forward. Kraft had a chance at Snyder's end. The great Payne pulled off a sensational sprint through the entire second team.

The Illini will rub up against the freshmen tomorrow. The youngsters will use Minnesota tactics, it is whispered, intimating that Zuppke is not worrying so much about Ohio and Northwestern.

TIGERS' SCRIMMAGE.

[BY DIRECT WIRE—EXCLUSIVE DISPATCH.]

PRINCETON (N. J.) Oct. 4.—Princeton's football squad practiced three hours this afternoon while the scrimmage work lasted an hour. Nearly every candidate for the first team was in action sometime or other, as Bush continues to adhere to his policy of frequent substitutions. Ames was not on the field and as Capt. Glick continued to watch the scrimmage from the outside, Dowd, who was freshman quarter-back last year, was moved up to a varsity position and ran the first team through the scrimmage. Higty and Browne were kept out of the scrimmage, although both took part in the fast signal drill that followed.

YALE LECTURED.

[BY DIRECT WIRE—EXCLUSIVE DISPATCH.]

NEW HAVEN (Ct.) Oct. 4.—Yale's football practice today amounted to a post mortem over the defeat by Virginia on Saturday. The varsity squad was treated to the longest and most thorough recital of their shortcomings delivered since training began. The main fault of the eleven was stated to be the slowness of the back-field and the coaches will devote their energies to speeding this up.

Today "Ellie" Waite succeeded Capt. Aleck Wilson at left half-back, although the change was ordered merely to allow Wilson a day's rest. Improvement on the speed of the back field was noted with Smith and Waite as the half-backs. The coaches said that no shakeup whatever in the eleven would be made.

CORNELL INTACT.

[BY DIRECT WIRE—EXCLUSIVE DISPATCH.]

ITHICA, Oct. 4.—With the return of Shiverik, right half-back, to the squad today, Cornell's varsity team is complete again. Shiverik has been out of the line-up for a week because of an injured foot. Others of the varsity team are in good shape. Inache and Van Horne of the scrubs are troubled with lame shoulders.

Dr. Sharpe started his football lecture series this evening in which the faults which the Ocerlin game recalled were discussed. In recognition for their good work in the Oberlin game, Benedict, right half-back; Shock, quarter-back, and Walls, right tackle, were taken to the training table.

It's easy enough to push the clock ahead, but you can't hurry time any. You can manipulate tobacco, but only time can age it into VELVET.

Velvet Joe

After the care and expense of selecting the finest Kentucky Burley tobacco, we won't permit it to lose its distinctive fragrance and flavor and good smoking qualities, by artificially rushing the curing.

Every bag, every tin, every humidor of VELVET is filled with tobacco that has been ageing for not less than two years—reaching its full, mellow maturity.

To this natural ageing VELVET owes its smoothness, its extra mildness, its absolute absence of bite.

Have you read "Pipe Philosophy," Velvet Joe's illustrated book of verse and wisdom? Send a 2c stamp for a copy.

Lewis

Mr. Wad says the World's Series is Going to be a Circus! —By Gale.

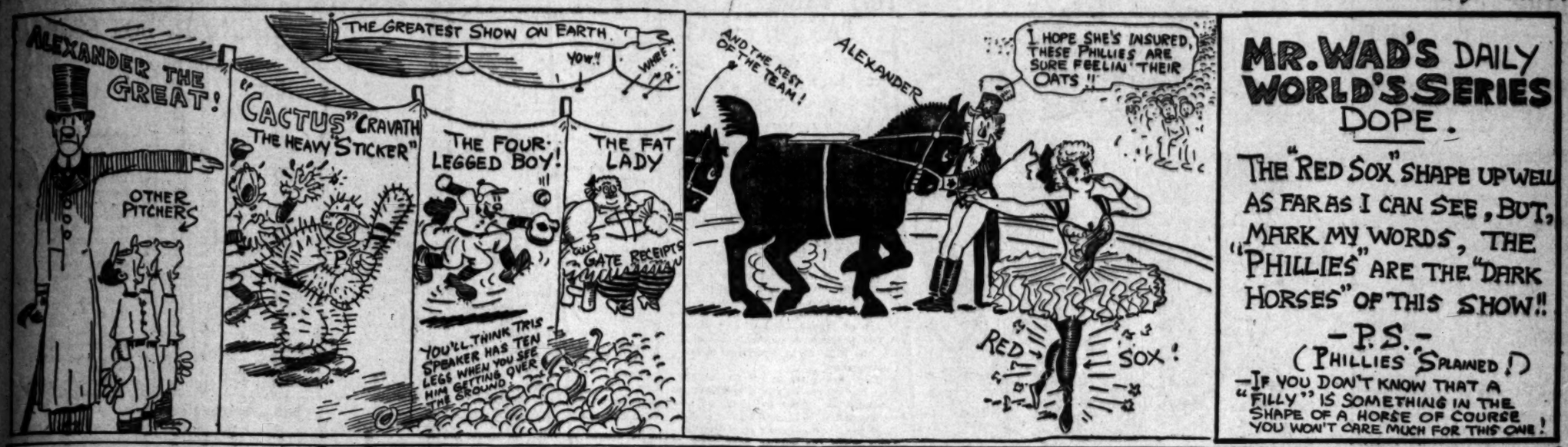

The Managers.

WORLD SERIES BRAIN BATTLE.

Carrigan and Moran are to Match Wits.

Both Managers Have Risen from the Ranks.

Ex-Leader College Bred, Phil Factory.

[BY A. P. NIGHT WIRE.]

NEW YORK, Oct. 4.—When the Philadelphia Nationals and the Boston Americans meet in the world's series later in the week, new leaders will be seen at the managerial helms and the success or failure of the contending clubs will depend, to a great extent, upon the skill with which these men pilot their baseball machines. In Pat Moran and Bill Carrigan, the Phillies and Red Sox, respectively, the diamond directors, who are assigned to take their place in world's series history alongside Connie Mack, Clarke Griffith, John McGraw and Hugh Jennings.

APPLICATION.

Both Moran and Carrigan have gained their positions at the head of their pennant-winning clubs by hard and conscientious application in their chosen line of life work. Each rose from the ranks after serving a hard apprenticeship and there are few secrets of the national game with which they are not familiar. When the teams take the field it will be much a battle of managerial wits between Moran and Carrigan as it will be a contest of skill and endurance between the individual players of the teams considered as units.

Both respect the Red Sox leader has an advantage over his Philadelphia rival, for in some of the games, Carrigan will be seen in uniform. Moran is just as busy with the duties devolving upon the quarterdeck top, for he made his name as a catcher as Carrigan has, but during the past season he has left the team from the bench, while Carrigan has been in the field. The pennant struggle much of the time.

Pat J. Moran, who has won a place in baseball's hall of fame by virtue of his whipping what was considered a mediocre ball club into a championship team, is a product of a New England mill. Like Connie Mack, he left a Massachusetts shoe factory to which fame, Pat Moran gave up a job in the mill in Fitchburg, Mass., to make a name in his favorite pastime.

HISTORY.

Moran was born in Fitchburg a little more than forty years ago, and at an early age found his way to a job in the mill. There is a story told that young Moran became an adept in handling a ball by playing with yarn balls. In his youth, he easily took to baseball as he grew up he played on various teams in Fitchburg. He played most of the time and sometimes played in the infield. He first received general notice as a catcher for the Fitchburg Athletic Club. Moran was so good that he was offered a place on the Central Parks team of Oranges, Mass., where he played in 1895 and 1896, and then, as most ball players do, he found his way to larger fields. In 1897 Moran was with the Lyons team of the New York State League, catching seventy-three games. The next year he caught in the same fine for the same club. In 1899 Moran was purchased by the Providence club of the old Eastern league and 1900 found him behind the bat on the Boston National League team. He spent five years with that team and then joined the Chicago Cubs and was with the Cubs when they won a championship ball club.

Pat sent Moran to the Philadelphia Nationals in 1910 as a second-string catcher. Charles S. Dooin was then in his prime and Pat did not get many chances to show his worth behind the bat and in the last few years of his service with the Phillies, he was used to help develop pitchers. In this he has had wonderful success. Many give him credit for making Grover C. Alexander the pitcher he is today. He was also said to develop pitchers Mayer and Rixey.

SURPRISE.

Moran's selection to manage the Phillies came as a surprise to the baseball world, as it was not thought that ambition in that line. The reputation that he might succeed came during the world's series of 1914 and shortly afterward the announcement was made.

Taking a disorganized ball club due to the many changes Moran welded together a smooth, harmonious team of players. In the spring no one picked the Phillies to win. They opened the season by winning eight games in a row, despite numerous predictions that the team would crack Moran and his players was barred by Moran. The day the team went out to win the game of that day, Moran sought to produce harmony among the men. The players respected him and the result was that things moved along just as the new baseball general had planned them.

The rivals.

Pat Moran, above, manager of the Philadelphia Nationals, and Bill Carrigan, below, manager of the Boston Red Sox.

Manager William F. Carrigan will be the first playing manager to figure in a world series in several years. He has specialized in catching his left-handed twirlers, and will be behind the bat in games pitched by Leonard and Ruth. Never a great catcher mechanically, Carrigan for many years has been credited with being a better aid to the pitcher in determining the weaknesses of batsmen, and taking advantage of this knowledge than any backstop in the league.

COLLEGE MAN.

Like several other members of the Red Sox, he is a college man. He came to Boston from Holy Cross in 1907. The following season he was sent to Toronto of the Eastern League for experience, returning to Boston a reliable catcher and a good batter at the close of the Eastern season. He has been with Boston since.

As a player, Carrigan has occupied a peculiar position under several local managements. His practical knowledge of the game was rated so highly that manager after manager called upon him for assistance. This was particularly true in the 1912 world series when Manager Jake Stahl impressed Carrigan and Heinie Wagner to serve with him as joint members of an unofficial board of strategy.

This board, which frequently had the benefit of advice from President James R. McAleer, himself an old player and manager, met twice a day during that series, in the morning before members of the team gathered as a body, and in the evening after the game. At the first meeting they mapped out the plan of campaign for the game of that day; in the later session they discussed the failures and successes of the game which had passed, and the application of their observations to those that were to come. The result was a Red Sox success.

Although the Phillies have the smallest seating capacity in either league, it is expected they will be able to accommodate about 20,000 spectators should they be factors with the Red Sox in the world's series.

At the Plate.

JACK NESS IS CLIMBING UP IN BATTING AVERAGES.

Johnny Kane Slips One Point Below .300 Mark—Wilhoit Only Tiger Above It—Jack Ryan's Eye is Losing its Cunning — Wolter and Heilman Better Get Out of Bed and go to Bat.

BATTING averages changed little during the past week. Those two sick men, Wolter and Heilman, not being to bat, still head the league. But Jack Ness of Oakland has been striding right along and making steady gains. Before another week or two is past he will be ahead of them at his present clip.

Johnny Kane, who made such a phenomenal rise, is below the .300 mark again, but by only one point. That leaves Wilhoit as the only Tiger among the leaders. Jack Ryan, the pinch-hitting pitcher, continues to slip. He seems to have lost his eye for busting up games. He is now down to .256.

Salt Lake leads the league as a slugging team. San Francisco is second and Oakland third. Vernon is hopelessly mired in last place. The inability of his men to hit gives Doc White all his wrinkles.

FRESHIES TO GO TO LONG BEACH.

Coach Teschke will bundle the team of U.S.C. freshies down to Long Beach Saturday to meet Long Beach High in her native atmosphere. The freshmen are proving to be an aggregation worthy of notice.

COAST BATTING AVERAGES.

TEAM BATTING AVERAGES.

	A.B.	R.	H.	2b.	3b.	H.R.	S.H.	S.B.	P.c.
Salt Lake	5178	733	1453	225	42	81	164	126	.280
San Francisco	5059	694	1473	279	89	84	254	291	.291
Oakland	5855	695	1670	256	91	41	256	181	.285
Los Angeles	5861	756	1571	212	77	37	272	218	.268
Portland	5743	647	1535	278	43	47	156	174	.267
Vernon	5744	662	1474	221	61	35	226	143	.256

TEAM BATTING.

Name—	G.	A.B.	R.	H.	2b.	3b.	H.R.	S.H.	S.B.	P.c.
Bartholomy, Portland	3	2	1	1	0	0	0	0	0	.500
Wolverton, San Francisco	13	23	0	9	2	0	0	0	0	.391
Gilligan, Salt Lake	5	11	2	3	0	0	0	0	0	.273
Heilman, San Francisco	98	370	56	135	23	3	14	13	22	.365
Wolter, Los Angeles	140	511	88	184	18	12	5	23	20	.360
Ness, Oakland	169	617	93	218	38	11	14	22	14	.353
Reid, Salt Lake	84	252	44	87	18	1	4	5	8	.345
Mamell, Salt Lake	5	13	0	4	1	0	0	2	0	.308
Daniels, Los Angeles	3	7	0	2	0	0	0	0	0	.286
R. Ryan, Salt Lake	173	680	112	228	46	8	11	10	13	.335
Bodie, San Francisco	174	646	101	213	40	4	15	28	16	.329
Fisher, Portland	132	410	35	135	29	2	2	8	13	.329
Gardner, Oakland	143	444	69	146	21	7	3	15	7	.329
Wilhoit, Vernon	158	604	91	194	32	7	3	17	22	.321
Southworth, Portland	25	100	10	32	5	0	0	4	1	.320
Johnston, Oakland	152	594	130	190	44	9	5	18	38	.318
Fitzgerald, San Francisco	150	584	76	186	37	6	5	25	16	.318
Godeau, Salt Lake	171	669	114	209	56	9	17	16	19	.313
Koerner, Los Angeles	119	421	84	130	25	10	4	16	10	.309
Maggert, Los Angeles	171	662	104	204	38	14	14	10	45	.308
Shinn, Salt Lake	181	694	114	207	41	8	5	10	25	.298
Kane, Vernon	136	374	58	112	27	3	2	12	8	.299
Schaller, San Francisco	159	668	127	208	41	4	20	29	43	.298
Elliott, Oakland	169	673	90	201	28	8	3	13	3	.298
Bates, Portland	43	158	17	47	11	2	1	5	2	.297
Stumpf, Portland	176	701	88	208	37	6	4	13	19	.296
Middleton, Oakland	179	691	71	198	30	6	5	25	24	.286
Lynn, Salt Lake	45	116	23	34	10	0	1	4	2	.293
McMullen, Los Angeles	166	604	83	173	20	7	1	41	25	.287
Brant, Los Angeles	1	1	1	1	0	0	0	1	0	.286
Speas, Portland	145	541	71	157	32	5	2	22	27	.285
L. Ryan, Los Angeles	95	165	25	47	7	1	0	2	4	.285
Wills, Los Angeles	157	634	84	172	24	7	4	24	26	.271
Zacher, Salt Lake	111	482	81	130	33	3	4	11	7	.270
Boles, Los Angeles	123	498	57	133	21	3	0	9	11	.267
Carisch, Portland	88	284	30	76	14	1	0	2	11	.267
Baries, Vernon	155	526	57	147	21	9	1	14	12	.279
Orr, Salt Lake	171	664	91	183	43	9	1	14	23	.276
Jones, San Francisco	178	619	73	171	30	8	1	24	27	.276
Melton, San Francisco	136	468	64	111	20	3	10	9	22	.276
Hallinan, Salt Lake	166	627	49	170	20	3	2	14	5	.271
Perkins, San Francisco	170	647	77	175	28	7	3	25	24	.270
Downs, San Francisco	163	647	78	175	31	3	8	23	17	.270
Brooks, Los Angeles	74	230	24	62	9	1	0	7	6	.270
Leber, Portland	154	580	74	142	32	3	1	7	14	.268
Hickey, Vernon	160	552	85	147	33	4	7	20	22	.266
Hilyard, Portland	103	338	48	90	22	3	1	7	13	.266
Deane, Vernon	121	425	56	110	14	6	1	13	15	.259
Mahaffey, Los Angeles	3	81	7	21	5	0	0	1	3	.259
Postall, Vernon	177	616	54	159	25	4	2	20	16	.258
Hauser, Los Angeles	47	120	12	31	4	1	2	4	5	.258
Hitt, Vernon	42	78	5	20	1	0	0	2	0	.256
Schmidt, San Francisco	118	387	41	99	10	3	1	12	9	.256
Terry, Los Angeles	173	590	63	151	24	8	0	24	15	.255
Hannah, Salt Lake	169	578	48	98	19	1	3	15	4	.254
Davis, Portland	166	578	62	147	19	3	3	5	11	.254
Spencer, Vernon	104	316	22	80	16	2	1	2	2	.253
Krause, Portland	82	197	12	27	4	1	1	2	1	.253
Derrick, Portland	167	618	56	155	29	2	3	27	25	.251
Mitchell, Oakland	164	600	73	150	37	5	4	14	12	.250
Mitchell, Vernon	36	76	9	19	1	0	2	1	0	.250
Reuther, Salt Lake	17	20	2	5	2	0	0	1	0	.250
Carver, Los Angeles	3	8	0	2	0	0	0	1	0	.250
Bratton, Salt Lake	4	8	0	2	0	0	0	0	0	.250
Nevin, Portland	4	8	0	2	0	0	0	0	0	.250
Gleichmann, Vernon	123	495	47	124	12	4	4	26	15	.247
Carlisle, Portland	153	574	72	140	25	14	1	16	14	.244
Scrafeeds, San Francisco	54	123	11	30	3	0	0	0	2	.244
Rader, Vernon	91	316	32	77	6	3	0	10	4	.243
Tobin, Oakland	47	115	16	28	3	1	0	3	3	.243
Quinlan, Salt Lake	47	271	21	65	15	1	0	10	11	.240
Butler, Los Angeles	63	186	20	44	8	3	1	11	3	.237
Berger, Vernon	109	399	53	94	28	3	4	23	17	.236
Kuhn, Oakland	113	381	30	77	14	3	4	21	9	.202
Ward, Portland	121	10	28	7	2	0	2	4	1	.200
Mitze, Vernon	102	302	28	60	10	2	2	8	7	.199
Gaspt, Oakland	85	304	30	70	10	3	1	9	5	.230
Hall, Salt Lake	30	100	9	23	6	1	1	1	1	.230
Lush, Portland	83	98	8	22	0	3	1	11	4	.224
Rosenfiller, Los Angeles	135	381	50	87	17	5	2	38	27	.228
Moon, Oakland	37	123	11	28	4	0	0	1	0	.228
Cook, Portland	11	22	2	5	1	0	0	1	0	.227
Scoggins, Los Angeles	30	88	8	19	1	1	0	1	0	.216
Stow, Oakland	32	83	8	18	3	0	0	4	2	.216
Maisel, Oakland	53	183	18	39	3	0	0	4	2	.213
J. Williams, Los Angeles	23	68	9	15	2	0	1	1	0	.221
Marcan, Oakland	152	427	42	93	16	4	1	10	8	.218
Loyd, San Francisco	90	262	22	57	10	2	1	4	10	.218
Brown, San Francisco	20	44	5	14	2	0	0	1	0	.218
Beer, Oakland	37	92	8	20	4	0	0	1	0	.217
Mundorf, Oakland	39	93	10	20	3	0	0	0	4	.215
Manley, Vernon	28	93	4	20	3	0	0	3	0	.215
C. Williams, Salt Lake	138	135	29	29	6	2	0	4	1	.215
Deeanniere, Vernon	43	67	5	14	1	1	0	2	1	.209
Gregory, Salt Lake	35	91	8	19	3	0	0	4	1	.209
Block, San Francisco	10	155	15	31	4	2	0	7	8	.200
Dillon, Los Angeles	3	35	4	7	0	1	0	2	0	.200
Blankenship, Salt Lake	4	5	0	1	0	0	0	0	0	.200
McCabe, San Francisco	4	5	0	1	0	0	0	0	0	.200
McArdle, Oakland	41	153	10	28	2	0	0	2	3	.196
Nord, Oakland	36	98	9	19	2	0	0	2	2	.194
Beatty, San Francisco	52	154	11	30	7	0	1	14	4	.194
Duddy, Oakland	62	119	6	23	4	1	0	2	1	.193
Klawitter, Oakland	56	141	10	27	5	1	0	1	4	.191
Kerr, Los Angeles	53	125	9	24	3	1	0	1	0	.192
Fanning, San Francisco	42	128	9	25	3	1	0	1	0	.187
Carey, San Francisco	28	75	6	14	1	0	0	3	0	.187
Steen, San Francisco	4	11	0	2	0	0	0	0	0	.182
Higginbotham, Portland	36	118	6	21	4	1	0	3	1	.178
Evans, Portland	50	69	4	12	1	1	0	1	1	.174
Fittery, Salt Lake	54	99	10	17	1	0	0	1	1	.172
Ellis, Vernon	22	47	2	8	2	0	0	1	0	.170
Metzger, Los Angeles	129	350	30	58	4	0	2	7	6	.166
Chech, Vernon	51	60	10	11	3	0	0	3	0	.166
Baum, San Francisco	111	111	10	18	3	0	1	6	1	.162
Tanner, Oakland	11	46	4	7	0	0	0	0	0	.152
Watt, Los Angeles	18	20	2	3	0	0	0	0	0	.150
Hernandez, Vernon	21	40	3	6	0	0	0	0	0	.150
Burns, Oakland	6	13	0	2	0	0	0	0	0	.154
Lewman, Oakland	4	6	0	1	0	0	0	0	0	.167
Hughes, Los Angeles	44	90	9	12	2	0	0	1	0	.133
Speer, Vernon	51	45	3	6	0	0	0	0	0	.133
White, Vernon	17	23	3	3	0	0	0	0	1	.130
Pruett, Oakland	42	92	11	12	2	0	0	4	1	.130
Merritt, Los Angeles	26	51	7	6	1	0	0	1	0	.118
Coralesky, Portland	25	51	1	10	2	0	0	1	0	.118
Rohrer, Salt Lake	44	111	6	13	3	1	0	3	1	.117
Brough, Oakland	22	52	1	6	0	0	0	0	0	.115
Kahler, Portland	25	43	2	5	1	0	0	2	0	.116
Smith, San Francisco	21	71	3	8	1	0	0	3	1	.113
Killilea, Salt Lake	18	35	4	4	1	0	0	1	0	.114
Johnson, Vernon	25	43	2	5	1	0	0	0	0	.116
Remsen, Oakland	17	9	0	1	0	0	0	0	0	.111
Couch, San Francisco	16	24	0	2	0	0	0	0	0	.083
Horstman, Los Angeles	7	8	1	0	0	0	0	0	0	.000
Peterson, Salt Lake	7	8	1	0	0	0	0	0	0	.000
Menges, Salt Lake	2	3	0	0	0	0	0	0	0	.000
Gage, Oakland	2	3	0	0	0	0	0	0	0	.000
Carberry, Oakland	1	1	0	0	0	0	0	0	0	.000
Fairbanks, Vernon	1	1	0	0	0	0	0	0	0	.000

AL MAGUIRE OUT OF GAME.

[BY DIRECT WIRE—EXCLUSIVE DISPATCH]

BERKELEY, Oct. 4.—Al Maguire, the Los Angeles football player, is out of the game for the season with a fractured ankle.

Maguire was injured Saturday in the varsity Olympic Club game and was immediately removed to the infirmary. Until tonight when an X-ray examination was made the extent of his injury was not known. The examination showed a fracture of the end of the fibula of the left leg.

Maguire has played quarterback on the varsity all season and was one of the most likely candidates for the position in the final game.

STANDING OF THE CLUBS.

PACIFIC COAST LEAGUE.

Club—	Won.	Lost.	P.c.
San Francisco	107	79	.575
Los Angeles	101	87	.537
Salt Lake	93	87	.517
Vernon	90	96	.486
Oakland	83	101	.451
Portland	75	98	.434

No games scheduled yesterday.

Today's Games.

Washington Park, no game.
Vernon at San Francisco.
Portland at Salt Lake.

NATIONAL LEAGUE.

Club—	Won.	Lost.	P.c.
Philadelphia	88	62	.597
Boston	81	68	.544
Brooklyn	80	70	.533
Chicago	72	80	.477
Pittsburgh	73	81	.474
St. Louis	72	81	.471
Cincinnati	71	83	.461
New York	68	81	.456

Yesterday's Results.

Brooklyn, 3; Philadelphia, 2.
Boston, 4-5; New York, 1-4.

AMERICAN LEAGUE.

Club—	Won.	Lost.	P.c.
Boston	99	48	.673
Detroit	100	54	.649
Chicago	93	61	.604
Washington	94	66	.560
New York	68	81	.456
St. Louis	63	91	.409
Cleveland	57	95	.375
Philadelphia	41	109	.273

Yesterday's Results.

Washington, 7; Philadelphia, 2.
New York, 5-3; Boston, 1-2.

POLY STUDENTS OUT FOR TRACK.

SIXTY MECHANICS GETTING IN SHAPE TO WIN TITLE ON CINDERS.

Poly is out for first and first only in track this year. Already there are about sixty men tearing around the oval and getting in shape. These are the fellows who are too light for football and many of the football stars will join the track squad later on.

"Doc" Skinner, presiding genius of the track men, says that he has some good material on hand. A fellow named Perry is showing up particularly well in the longer distances while Joe Keefer, who ran the half last year, is out for the team again. Then there is Jim Stringfellow, who made good in the mile last season.

Jack Towles, the crack high hurdler of last year, has just been chosen manager of the track team and is at work planning great things for the squad. Poly believes in starting things early.

L. B. FIRST TEAM TO PLAY SAINTS.

BEACH MEN PEEVED OVER THE DRUBBING OF SECOND TEAM.

Peeved over the defeat of its second team men by St. Vincent's last Saturday Long Beach High has arranged for a game between her first team and the Saints on November 16. The showing of St. Vincent's Saturday was a credit to Coach Ed Irvine.

GOLF MATCHES AT HOTEL RAYMOND.

EIGHTEEN-HOLE HANDICAP FOR SATURDAY AND SUNDAY.

Jack Anderson announces an 18-hole open handicap golf tournament for the Hotel Raymond links on Saturday and Sunday. Contestants may play 18 holes either Saturday or Sunday and there will be several prize cups connected with the affair.

Pittsburgh baseball fans will give Fred Clarke, retiring manager of the Pittsburgh National League team, a banquet on October 4.

Grand Circuit.

PETER VOLO IS EASY WINNER.

Captures Castleton Cup in Straight Heats.

Makes Best Time of Year in Regular Race.

May Direct Paces in up-and-down Style.

[BY A. P. NIGHT WIRE.]

LEXINGTON (Ky.) Oct. 4.—Peter Volo, 2, 3 and 4-year-old champion, won the $2000 Castleton cup, the principal attraction of the opening day of the Grand Circuit meeting here today, in straight heats, before a record crowd, and in doing so, not only set a new mark for the race, but a new world's record for a stallion for two heats. His time in the first heat, 2:02½, is the best made by any trotter in a regular Grand Circuit race this year, the only mark better having been made by Peter Volo in his match race with Lee Axworthy at Cleveland, when he negotiated the mile in 2:03

Duchess, driven by McDonald, won the 2:10 trot in straight heats without difficulty, Erall taking second money and Bonington third.

The 2:07 class pace was easy for Fay Richmond, who won in straight heats.

May Direct won the opening heat of the 2:14 pace, but the best she could do in the second was fifth. Margie Hal taking the heat. In the third, however, May Direct "came back" strong, winning in a drive from Budd Elliott, Margie Hal being third, and in the fourth May Direct won easily, Margie Hal being second.

The attempt of William, world's champion pacer, to lower his record to wagon, set for today, was postponed until tomorrow.

Summary:

2:10 class trotting, three in five, $1000:
Duchess, br.m., by Allerton (McDonald)... 1 1 1
Erall, br.h. (Bunker)... 2 2 2
Bonington, ch.h. (Dickerson)... 3 3 3
Also started: Nata Prince, Todd Wampler, Wilbur, Lady Grattan, Bertha Casey, Nathan Axworthy, Royal Boy.
Time 2:07¾, 2:07¼, 2:08.

2:07 class pacing, two in three, $1000:
Fay Richmond, g.g., by Nov. Richmond (Jones)... 1 1
Riffy Brino, b.h. (Macey)... 2 2
Our Colonel, b.h. (Childs)... 3 3
Also started: Easton Ambassador, Libbie T., The Assessor, Princess Margaret, Polly Ann, Buster Bangshaw.
Time 2:06¼, 2:08¾.

The Castleton Cup, free-for-all trotting, two in three, $2000:
Peter Volo, br.s., by Peter the Great (Murphy)... 1 1
Marmaid Druid, b.m. (Orr)... 2 2
Rose E., b.m. (Wright)... 3 3
Also started: Joan, Miss Mack.
Time 2:02¼, 2:02½.

2:14 class pacing, three in five, $1000:
May Direct, b.m., by Very Direct (Eagan)... 1 1 1
Margie Hal, b.m., by Devil Hal (Sax)... 2 2 2
Tango, br.h. (Todd)... 3 3 3
Also started: Budd Elliott, Lady Vernon, Scottine, Colonel Ellsworth, Lady J.
Time 2:06¾, 2:05¼, 2:07¼, 2:09¾.

After continuously playing Association football for many years, Aston Villa, Birmingham, Blackburn Rovers, Middlesborough, Newcastle United, Sunderland, West Bromwich, Albion and Wolverhampton Wanderers are grouped in the handbook of the English League under the heading "Clubs Not Playing."

Copyright 1915 by H. Jevne Co.

Like Ducks to Water

Watch the live ones take to this worthy cigar.

It is really the oldest domestic cigar made in these United States—the tobaccos used are selected from fine Havana and Sumatra stock.

CHANCELLOR Cigars—ten cents—are worthy of the most pampered palate.

-sold Everywhere

H. JEVNE CO.
DISTRIBUTORS

The *black* wrapper

Keeps the light (and moisture) away from the rubber—prevents deterioration.

Every Savage Tire is carefully aged and reaches you in exactly the right condition.

Employed Distributors Everywhere

Branch Store
700 W. 7th St.

Celestial.

HARP ARTIST IS DELIGHT.

His Exquisite Harmonies Please Orpheumites.

Holdover Comedy Sketch is Still Top-liner.

Glimpses of Stage and Film Folks' Doings.

BY GRACE KINGSLEY.

The harp is inhabited by all sorts of delicious melodies, as was attested yesterday at the Orpheum when Signor S. R. Valenza swept his fingers across the strings of his especially beautiful one. It is seldom a person hears the celestial instrument played with such exquisite expression. "La Paloma" and "Believe Me if All Those Endearing Young Charms" were particularly well received.

Charlie Howard brings his same old "prop" souse characterization back to town, plus a new song or two. He scores chiefly with his "business" and comedy methods, bringing the Keystone, as it were, right down to the footlights. There's a stunning girl in his company who does a neat turn in singing and with her beautiful gowns. The big man in the act serves as an amusing foil for the bantamweight comedian, Howard.

Violinsky must have had a host of friends at the show yesterday afternoon, for his musical act fairly stopped the show. It's a very good act, too, made up of violin and piano numbers, and closing with Violinsky's justly famous imitation of the man playing the piano for the motion-picture show and the weary pianist of the 4 a.m. cabaret.

The Grazers, a man and woman, start the performance off with a Terpsichorean turn. The ballroom dances open the same rather tamely, but the act "speeds up" when the man does his Russian numbers. The couple appear to be new to stage work, or at least to this sort of work, but they have "pep" and their turn will be smoothed up with practice. They were very well received.

Charles Evans and Helena Phillips continue the real headliners in their amusing sketch, "A Forgotten Combination;" Ralph Dunbar's singers please in their musical offering of last week; Billie Burke's tango slippers continue to rattle rhythmically, and Shirli Rives and Ben Harrison retain the best part of their last-week's act, with a delightful new song for Miss Rives, which suits her well.

Notice how much Shirli Rives, at the Orpheum, looks like Elsie Janis? They have often been mistaken for each other.

They were on the same vaudeville bill in London once, and a blarneying Irish wardrobe woman stepped up to Miss Rives one night and said: "Miss Rives, isn't it?" "Yes," answered the actress. "Well, I joost wanta say I think yere head and shoulders above Miss Janis when it comes to singing."

"But," said Miss Rives in a joke, "I have been fooling you all the time. I'm really Miss Janis!" The wardrobe woman gasped. "W-w-well, Miss Janis, I'm glad to know ut. You've got Miss Rives beat to a standstill. Just between you and me, she's mighty poor." "Well, I guess I have one on you now," laughed Miss Rives. "I am Miss Rives."

The Irishwoman was equal to the occasion. Her eyelids quivered in embarrassment only for a moment, then her Irish was up: "Sure, don't you think I know ut? I just wanted to take some of the conceit outa yuh!"

Blow Out Candles?

Have you a birthday this week? If so, and you would care to go to Pantages Theater, you may attend Manager Carl Walker's birthday party, a unique celebration, the idea of which originated in Walker's fertile brain. Call him up. No birthday certificate or age affidavit is required, by the way.

Her personality wins.

Frances Blossom, whose fine endowments and magnetic ways serve to add much to the luster of "The Big Idea" this week at the Burbank.

Plays Du Maurier's famous heroine.

Clara Kimball Young, who will be seen in a photoplay version of the perennially popular "Trilby," with Wilton Lackaye as Svengali, this week at Woodley's.

Hobart as Indian.

Hobart Bosworth and his company of feature players have returned from their Bear Lake camp, where they have been staging exterior scenes in the production of an Indian drama entitled "The White Scar."

"Kismet."

It was bound to happen—a farce about a Ford. James Montgomery did it, and William Collier was to have played the leading role, but he has deserted to motion pictures.

Can Color 'Em Up.

William Alder, camera man at the Quality Studio labatories, in Hollywood, after nearly ten years' research and experiments, claims at last to have discovered the secret of natural color photography as applied to the screen.

Mr. Alder will apply his new method to the next picture featuring Mr. Bushman and Miss Bayne.

Billie's Pink Pajamas.

Billie Burke has established a precedent. Never hereafter probably will she be allowed to play the role of a hoyden without donning pink pajamas.

Billie had to wear them in the film play she is doing for Ince this week. She hated to like everything, but they built a tent for the scene, so Miss Burke couldn't refuse.

Plays a Parson.

H. B. Warner, the well-known actor, is playing the part of a young clergyman in a picture he is doing for Ince.

Snow Drops.

Two sets of children are rehearsing for the forthcoming production of "Snow White," with Blanche Hall. The State law allows a child to play but four performances a week.

The little ones are being offered, besides their salaries, bonuses for performances of extra merit, and also for original bits they may introduce into their parts.

From Headache Factories.

A number of young women students of the Los Angeles and Polytechnic High Schools were the guests of Director-General McRae of the Universal Film Company at Universal City Saturday.

The girls wore white dresses and took part in the graduation day scene in J. Warren Kerrigan's picture, "Pennington's Legacy."

Eddie's Brain Throbs.

Eddie Dillon says he had a lot of trouble securing authentic looking books for Don Quixote's library; "Don Quixote," is the photoplay in which de Wolf Hopper is starring for the Triangle. The books had to look like the twelfth, thirteenth, fourteenth and fifteenth century publications. Eddie finally secured them, however.

They will not be read to any extent at the studio, though—that is, no little extra girl will be likely to fool away the golden hours over them as they are for the most part religious works written in Spanish and Latin.

Charles the Ascetic.

Charles Clary has a leading part as a padre in "Penitentes," being done by the Fine Arts Film Company.

Elliott, Too.

Elliot Baxter, former leading man with Nance O'Neill in "The Lily," has been engaged for the Fine Arts Film Studio.

Perils of Helen.

Helen Ware does one thrilling stunt in her photoplay "Cross Currents," in which she is appearing at the Fine Arts Film studio. This stunt is none other than leaping from a burning yacht into the sea. Miss Ware is an accomplished swimmer, wherefore the feat has no terrors for her.

Welcome Norma.

Norma Talmadge, recent Vitagraph star, has become a member of the Fine Arts Film Studio. She will play opposite Robert Harron in her first picture play, written by Lee McConville, the name of which has not ben determined.

Triangle Sparklers.

Mary Alden and Wilfred Lucas are to be starred in "The Wood Nymphs," for the Triangle, with Paul Powell directing.

The Quail's Quail.

Fred J. Balshofer, president of the Quality Pictures Corporation, has gone to the Sierra Madre Mountains to hunt and fish. Last year Balshofer brought home the biggest deer shot during the season. This year the deer are wearing mufflers.

Lucky Margaret.

Margaret Snow, of the Quality Pictures, is to be featured alone in four and five reel productions. Her first picture will be "Rosemary."

Can Scrap Too.

Jim Jeffries and Francis Bushman have a scrap in "Pennington's Choice," Bushman's latest picture. It is said that the battle was not a "prop" one, but that Bushman landed a blow that very nearly knocked Jeffries out. Bushman is some scrapper, and this is Jeffries's first fight since he met Johnson.

General Term.

The truth may as well be known. Mary Pickford's real name is Gladys Smith. But "Smith" was such a general term, that Mary decided early in life to pick her own label.

Dusty Trifles.

Dustin Farnum, now doing "The Call of the Cumberlands" for Pallas Pictures, sends down a good story from the pine woods in the San Bernardino Mountains, where the company is at work. The pine needles, it seems, are thick, the dust is deep, and there is quite a bit of footwork in the course of wandering from one "location" to another.

On turning in for the night last week, "Dusty" found his Jap valet had the stove hot and a huge kettle of water boiling merrily. Asking his Passepartout (if that be the spelling of the Jules Verne hero) the why and wherefore, he was exceedingly humbled to have him rejoin blandly:

"I think maybe, perhaps, Meet Farnum, you better launder your honorable feet."

Joy Juice.

Cecil B. De Mille, Jesse Lasky, and several members of the Lasky company last night, in this city listened to the orchestra accompaniment and the reception accorded to the presentation of the Geraldine Farrar picture of "Carmen" in Boston. The miracle was accomplished by direct telephone connection between the Symphony Hall, Boston, and the Hollywood Lasky studio.

A megaphone was attached to the transmitter in Boston, the better to catch the sound, and another fixed to the receiver at the studio. At the conclusion of the performance the audience was heard to applaud for three minutes.

Mrs. Lasky on Film.

In "The Voice in the Fog," at Tally's Broadway theater this week, Mrs. Lasky, the wife of Jesse L. Lasky, appears as Donald Brian's dancing partner. Her first and only appearance in pictures.

Back to Two-a-Day.

Henrietta Crossman, who has just finished a picture for the Universal, will return to vaudeville this season, opening on the Orpheum circuit at St. Louis, in "Thou Shalt Not Kill." Maurice Campbell, Miss Crossman's husband, is writing her a new playlet.

Violet, Too.

Violet MacMillan, who appeared last winter in pictures, has gone to New York to enter vaudeville. She has a singing and dancing turn.

Brings Hubby.

It is said that when Alice Lloyd returns to the Orpheum this season she will bring her clever husband, Tom McNaughten, as a "part of her stage accessories."

Some Burglar.

Miss Phillips, appearing in "A Forgotten Combination," at the Orpheum, is very proud of the burglar in the act, as he is, so to speak, her own creation, not having inhabited the sketch when it came from the hand of its author. "He's such a perfectly up-to-date burglar," she declares—"flashlight, jimmy, hot and cold language, and all the modern attachments—in short, an absolutely police-proof burglar in every respect."

Miss Anglin's New One.

The first production of "The Diving Friend," a play by Charles Phillips of San Francisco, was given in the northern city last night. The leading role, that of Mary of Magdala, was played by Margaret Anglin.

The play is said to be the first by an American playwright in which the Magdalen is the principal character. Mr. Phillips is editor of a religious publication.

Good for Mabel.

Mabel Van Buren has been engaged to play the part of Ramona in the picture play of the same name, to be filmed by W. H. Clune.

Changes.

OXY VARSITY TAKING SHAPE.

Pete Lenz is Out for Old Quarter Berth.

Brandstetner is Shifted to Full-back.

Sam McClung not to Play Against Indians.

Of course you can't judge a football team by its early practice, but you can always take a guess on what's going to happen. So, from the standpoint of logical surmise and yesterday's practice, Occidental College is on the slate for a wonderful pigskin aggregation.

Four husky teams turned out during the course of the afternoon and suffered, or rather enjoyed, a stiff workout. They started in at 2 o'clock and were still stepping after the football when the supper horn blew at the Oxy cafe. This was the final straw and the candidates hastened to get their feet in the trough as quickly as possible.

SHIFTS.

The varsity was shifted around a good deal, but it looked good all the time. The men played hard and nearly worked their heads off. The second-string men were way above par and managed to whack together a team that had a very tough appearance.

Pete Lenz burst forth in all his old-time glory and adopted the quarter position as soon as he had mastered the signals. This hasty action on his part shoved Karlos Brandstetner into the full-back job and Tubby Wleman into the line.

Pete seems to be in pretty fair shape. He is about the same weight as last year and ought to be faster and better in a good many ways. He has been training, more or less, during the summer. As life guard at Long Beach he had plenty of opportunity for exercise, but swimming is a poor proposition for gaining weight.

OF COURSE.

Where Pete really shines is at end. He copped all his High School fame playing this position and he ought to be there now. However, he can't be spared from quarter. Brandstetner would make a first-class quarter, but he is needed at full. So there you are.

The way it looks now, Lenz will play quarter, with Betts as sub; McClung and Shorty Smith will play halves, with Batz, Odell and McIntosh for emergencies, and Brandy will hold down full-back, with Wleman as a possibility.

Warren ought to grab center, with Thomas and Wleman on deck; Wleman, the two Ficks, and Holmes, guards; Deems and Holmes, tackles, and Ohl, Batz, Lupher, Wells, Kohler and Daniels, ends.

In the Sherman Indian game next Saturday it is very probable that Sam McClung will not appear. The possibility of something happening in an early game is entirely too great. The thought of losing him is not to be considered.

There will be a preliminary game, Saturday, between the freshmen and Hollywood High School.

The freshmen will hook up with South Pasadena tomorrow afternoon and the varsity will probably tackle Los Angeles High School at the same time.

"This freshman gang," remarked Coach Sidney Foster, "is a dangerous thing. There are some men on that squad that are stars right now. And after a season of college work they ought to be cracks of the first magnitude. McClinock, the newly-elected freshman captain, is a peach, and he has a bunch of the same thing, working to beat the band for a good scrub team."

The infant line-up looks something like this: Center, Dave Clark, Ridderhoff and Osterholt; guards, Faries, Polkinghorn, McNary, Davis and Haupt; tackles, Webster, Clarke, Davis; ends, Brown, Root, Fe[illegible] Odell and Mansfield; quarter, C[illegible]well and McKenzie; halves, B[illegible] Odell, Perkins and Clarke; full-back, Capt. McClinock.

INDIANAPOLIS RACE REDUCED.

[BY DIRECT WIRE—EXCLUSIVE DISPATCH]

INDIANAPOLIS (Ind.) Oct. 4.—Carl Fisher, president of the Indianapolis Motor Speedway, has announced that the next international speedway race slated for the Indianapolis Motor Speedway next Memorial Day, would be at 300 miles instead of 500, as has been the custom heretofore.

"I am convinced that the shorter race will be more popular with the race-going public, for experience has taught us that 500 miles is a little too long to be enjoyed fully by the spectators," said Fisher.

Mr. Fisher said that he believed that all contests next year would be at 300 miles, and that purses would be reduced accordingly to $30,000 instead of $50,000. When asked if the race May 30 would be for $30,000 instead of $50,000 Mr. Fisher left the impression that it would.

DOPE ON CHAMPIONS NOT FOUND IN BOX SCORES

BOSTON AMERICANS.

Name	Position	B.A.	F.A.	Bats	Throws	Age	Home
Barry	2b	.269	.965	R	R	28	Meridan, Ct.
Cady	c	.272	.976	R	R	29	Galva, Ill.
Carrigan	c	.209	.982	R	R	32	Lewiston, Me.
Collins	p	.280	.950	L	L	28	Burlington, Vt.
Foster	p	.270	.989	R	R	27	Bokoshe, Okla.
Gainer	1b	.295	.984	R	R	29	Elkins, W. Va.
Gardner	3b	.272	.934	L	R	29	Enosburg Falls, Vt.
Gregg	p	.294	1.000	R	L	28	Omara, Prov. Alb.
Henriksen	fld	.220	.963	L	L	27	Canton, Mass.
Hoblitzel	1b	.285	.986	L	R	26	Cincinnati, O.
Hooper	rf	.243	.976	L	R	28	Capitola, Cal.
Janvrin	ss	.265	.911	R	R	23	Boston, Mass.
Leonard	p	.295	.962	L	L	25	Fresno, Cal.
Lewis	lf	.296	.955	R	R	28	Boston, Mass.
Mays	p	.242	.942	L	R	24	Portland, O.
Ruth	p	.321	.987	L	L	21	Baltimore, Md.
Scott	ss	.195	.971	R	R	23	Bluffton, Ind.
Shore	p	.095	.943	R	R	24	East Bend, N. C.
Speaker	cf	.320	.977	L	L	30	Hubbard City, Tex.
Wagner	2b	.232	.924	R	R	33	New Rochelle, N. Y.
Thomas	c	.241	.971	R	R	27	Sharon, Kan.
Wood	p	.286	.962	R	R	26	Parkers Glen, Pa.
McNally	utility	.173	.925	R	R	22	Minooka, Pa.

PHILADELPHIA NATIONALS.

Name	Position	B.A.	F.A.	Bats	Throws	Age	Home
Alexander	p	.178	.992	R	R	28	St. Paul, Neb.
Mayer	p	.213	.987	R	R	24	Atlanta, Ga.
Rixey	p	.176	.936	R	L	23	Charlottesville, Va.
Demaree	p	.175	1.000	L	R	28	Chicago.
McQuillan	p	.609	.931	R	R	29	Newark, N. J.
Chalmers	p	.188	.977	R	R	26	New York City.
Tincup	p	...	...	L	R	22	Adair, Okla.
Baumgartner	p	...	...	L	L	21	Chicago.
Killifer	c	.241	.973	R	R	26	Paw Paw, Mich.
Burns	c	.248	.966	R	R	26	San Francisco.
Adams	c	...	...	R	R	23	Cleveland, O.
Luderus	1b	.316	.992	L	R	29	Milwaukee.
Niehoff	2b	.251	.943	R	R	28	Louisville, Colo.
Dugey	2b	.143	...	R	R	24	Shreveport, La.
Byrne	3b	.208	.958	R	R	29	St. Louis.
Stock	3b	.264	.970	R	R	21	Chicago.
Bancroft	ss	.246	.953	L-R	R	23	Sioux City, Iowa.
Whitted	lf	.281	.987	R	R	25	Durham, N. C.
Paskert	cf	.240	.966	R	R	30	Cleveland.
Cravath	rf	.286	.956	R	R	33	Laguna Beach, Cal.
Becker	cf	.251	.960	L	L	28	Los Angeles, Cal.
Weiser	cf	.158	...	R	R	22	Shamokin, Pa.

Chicago Beef-Barons
vs.
The British Crown

Seven hundred years have elapsed since King John gave way to the Barons at Runnymede and in this interim the British Crown has increased in power so largely that now it defies the beef-barons of Chicago whose rule has endured unshaken the efforts of more than one Administration at Washington.

In THE LITERARY DIGEST for October 2d all the ins-and-outs of Britain's action in seizing American beef and the protest which the packers are making against it is featured in text and picture.

While the British prize-court has decided against the American packers, they intend to appeal the case before the British Privy Council which meets this month and "should this appeal fail," to use the words of one of the packers' representatives, "then it will be necessary for the American State Department to conduct diplomatic negotiations concerning our products and if the two governments are unable to agree it will probably be necessary, eventually, to appoint an international commission."

All the facts are presented in the "Digest," and the light and shade of public opinion in England and America as shown by the press, is given.

Among other articles which make this issue of THE LITERARY DIGEST of particular interest to its hundreds of thousands of readers, are:

Hushing Up "Zeppelin" Raid Results

In Which the Mystery That Has Long Shrouded the Results of Zeppelin Raids in England is Now Lifted

The Nineteenth Dry State
Chicago "Indicts" the South
Sweden's Determined Neutrality
Dr. Jekyll Up-to-date
Edison's Gift to Humanity
Munsterberg's Plea for German-Americans
Dramatizing Billy Sunday
The Catholic Immigrant Problem.
Stupendous "High Cost" of Warring
Chicago's Unionized Teachers
Is American Stamina Failing?
Why the Saw Cuts
Industrial Energy as a Military Weapon
Chesterton Sees a New Reason for Germany's War
Drastic Move Against German Missionaries in India

Many Interesting Photographs, Cartoons and Maps

While, naturally, the chronicle of the war is given major attention in the "Digest" weekly, all other important news of Foreign and Domestic Politics, Invention, Science, Commerce, Literature, Religion, Art, Music, and Drama is covered fairly and comprehensively.

Because THE LITERARY DIGEST is recognized everywhere as the most reliable authority on world-news nearly fifteen hundred thousand busy people depend upon it weekly.

Edison Makes Important Discovery

"I believe that at the present time THE LITERARY DIGEST prints the most valuable and interesting matter of any publication of similar character that I know of."—Thomas A. Edison.

The October 2d Number on News-stands NOW—10 Cents

The Literary Digest

FUNK & WAGNALLS COMPANY (Publishers of the Famous NEW Standard Dictionary), NEW YORK.

Cities and

Pasadena.

FEARS NOTHING FROM MONGOLS.

Yellow Race Desires Peace Only, Says Speaker.

Japan Friendly and Alarm is Ungrounded.

Transplanted Citrus Grove Yields Fruit.

[LOCAL CORRESPONDENCE.]

PASADENA, Oct. 5.—"The only yellow peril facing the future is the yellow journalist, the yellow writer and the yellow orator," declared Gen. C. Bellows, Consul-General to Japan during the Japanese-Russian war, who spoke at the Hotel Maryland yesterday before the Pasadena branch of the Woman's Peace Party. During the course of his talk he spoke at length on the Japanese question and characterized Japan as being a nation which minds its own business, always doing what it can to build up its country.

"Japan feels very friendly to the United States and there is no cause for us to feel alarmed. Every move of the Japanese make is misconstrued and exaggerated," said Gen. Bellows said that war is always the result of ignorance, and that before jumping into conflicts the people should investigate and inform themselves upon conditions before allowing themselves to become inflamed.

At the conclusion of his talk, Gen. Bellows answered many questions concerning diplomatic relations with Japan.

Mrs. Bellows, president of the Southern California Peace Party, who was introduced by Mrs. Clara Bryant Atwood, president of the Pasadena branch, preceded her distinguished husband. She urged the women to study international law so that they might understand the meaning of the differences that come up between nations.

TRANSPLANTED ORCHARD.

On her acre and a half ranch, changed as if by magic two months ago from a barren piece of ground into a veritable fairyland of Valencia trees and spreading shade trees, Mrs. H. von Zell, daughter of a wealthy manufacturer of Chicago, was busy all yesterday picking ripe oranges from her flourishing orchard.

When the young woman and her husband bought the place in Altadena they liked the location, but were not at all satisfied with its condition of barrenness, nor did they relish a wait of several years before there were flourishing orange trees and shade trees, so they got busy and bought up a whole nursery of full-grown trees which thrived so well that there was no interruption in the fruit bearing. As the place is a charming bungalow which faces the mountains and is in the center of what will soon become one of the most beautiful gardens in Altadena.

BEAN-PATCH BOON.

Pasadena is to have a municipal bean-patch for the benefit of the needy and the unemployed this winter, if a plan suggested yesterday by Commissioner Salisbury of the Department of Municipal Utilities is adopted.

If the plan is carried out the vacant lots of the Crown City will be used in beans of all varieties and on a large scale.

Mr. Salisbury suggested beans because of their nutritiousness and because they require little attention and will produce a fine crop.

Not only will the crop of beans in the municipal bean patch, or bean patches, be used to feed the unemployed but it will be the means of giving employment to the poor. Commissioner Creller is also in favor of the plan.

CITY CHARITIES.

The Civic Research Committee met last night with Miss Kate Fowler of Fair street and discussed the ordinance which is to be passed by the City Commissioners in reference to the work of the city charities. The meeting was nonpartisan and was not for furthering the interests of Miss Kate Barton, as had been reported. It was held so that the members and others who attended the meeting might co-operate with the Commissioners in securing the best possible ordinances for Pasadena in regard to her poor.

The Civic Research Committee was formed a year ago with six members. They are Seward Simons, president; Miss Ethel Richardson, secretary; Miss Kate Fowler, Miss Isabel Atwood, Clarence Gamble and Miss McBride.

Hotel Vista del Arroyo, Pasadena.—Advertisement.

ANGELENO GIRL AND BOY ELOPE.

TO RIVERSIDE, WHERE KNOT IS TIED BY PRIEST AT EARLY HOUR.

[DIRECT WIRE—EXCLUSIVE DISPATCH.]

RIVERSIDE, Oct. 4.—Miss Bessie Wall, a pretty society bud of Los Angeles, and Clifford A. Elliott, a cadet clerk in the engineering department of the Pacific Electric Railway Company, also of Los Angeles, were wed in an elopement here today. They arrived early and sought out Father Cox of St. Francis de Sales church, where they were wed.

E. E. Denyse, division engineer of the company, an old-time friend of the lovers, lent his good offices, meeting them at the train and driving them to the church in his automobile. Mr. and Mrs. Elliott will make their home at Ocean Park.

LOVERS TORN APART.

[LOCAL CORRESPONDENCE.]

OCEAN PARK, Oct. 4.—Determined that his daughter, Sophia Onita Moreno, 17-year-old heiress, from eloping with Thomas B. Moreno, a life guard here, B. F. Boling left the Hotel Boling today, taking his daughter with him to Tulsa, Okla. In spite of the fact that the two young people were desirous of the two young people to communicate with each other, and were desirous for each other did not succeed long enough up to the time Boling came to outdo the father, the latter employed detectives and hotel employees. Mr. Boling kept up a censorship over all telephone calls and intercepted any written message from Moreno, leaving or leaving the girl.

Cities and Towns South of Tehachepi's Top—Los Angeles County News

Pasadena.

FEARS NOTHING FROM MONGOLS.

Yellow Race Desires Peace Only, Says Speaker.

Japan Friendly and Alarm is Ungrounded.

Transplanted Citrus Grove Yields Fruit.

[LOCAL CORRESPONDENCE.]

PASADENA, Oct. 5.—"The only yellow peril facing the future is the yellow journalist, the yellow writer and the yellow orator," declared Gen. M. C. Bellows, Consul-General to Japan during the Japanese-Russian War, who spoke at the Hotel Maryland yesterday before the Pasadena Branch of the Woman's Peace Party. During the course of his talk he spoke at length on the Japanese question and characterized Japan as being a nation which minds its own business, always doing what it can to help up its country.

"Japan feels very friendly to the United States and there is no cause for us to feel alarmed. Every move that the Japanese make is misconstrued and exaggerated."

Gen. Bellows said that war is always the result of ignorance, and that before jumping into conflicts the people should investigate and inform themselves upon conditions before allowing themselves to become inflamed.

At the conclusion of his talk, Gen. Bellows answered many questions concerning diplomatic relations with Japan.

Mrs. Bellows, president of the Southern California Peace Party, who was introduced by Mrs. Clara Bryant Wood, president of the Pasadena Branch, preceded her distinguished husband. She urged the women to study international law so that they might understand the meaning of the questions that come up between nations.

TRANSPLANTED ORCHARD.

In her acre and a half ranch, planted as if by magic two months ago from a barren piece of ground into a veritable fairyland of Valencia trees and spreading shade trees, Mrs. Ruth Zell, daughter of a wealthy manufacturer of Chicago, was busy all last Saturday picking ripe oranges from her flourishing orchard.

When the young woman and her husband bought the place in Altadena they liked the location, but were not entirely satisfied with its condition of cultivation, nor did they relish a wait of several years before there were bearing orange trees and shade trees. So they got busy and bought up a large nursery of full-grown trees which thrived so well that there was no interruption in the fruit bearing. The place is a charming bungalow which faces the mountains and is in the center of what will soon be one of the most beautiful gardens in Altadena.

BEAN-PATCH BOON.

Pasadena is to have a municipal bean patch for the benefit of the needy and the unemployed this winter, if a plan formed yesterday by Commissioner Bellows of the Department of Municipal Affairs is adopted.

If the plan is carried out the vacant lots of the Crown City will be planted to beans of all varieties and there will be no lack of the bean business anywhere soon.

Bellows suggested beans because of their nutritiousness and because they require little attention and always produce a fine crop.

Not only will the crop of beans from the municipal bean patch, or whatever it may be called, be used to feed the needy, but it will be the means of giving employment to the poor. Commissioner Greller is also in favor of the plan.

CITY CHARITIES.

The Civic Research Committee met last night with Miss Kate Fowler of Los Angeles and discussed the ordinance which is to be passed by the Board of Supervisors in reference to the work of the city charities. The committee is nonpartisan and was not considering the interests of Miss Fowler, as had been reported. It was held so that the committee and others who attended the meeting might co-operate with the supervisors in securing the best ordinance for Pasadena in the form it is to be put.

The Civic Research Committee was formed a year ago with six members, Mrs. Seward Simons, president; Miss Ethel Richardson, secretary; Miss Kate Fowler, Miss Isabel Stewart, Clarence Gamble and Miss Ruhnke.

Address 760 Del Arroyo, Pasadena.—Advertisement.

PASADENO GIRL AND BOY ELOPE.

GO TO RIVERSIDE, WHERE KNOT IS TIED BY PRIEST AT EARLY HOUR.

[BY DIRECT WIRE—EXCLUSIVE DISPATCH.]

RIVERSIDE, Oct. 4.—Miss Bessie Swift, a pretty society bud of Pasadena, and Clifford A. Elliott, a clerk in the engineering department of the Pacific Electric Railway, also of Los Angeles, eloped to Riverside here today. They left early and sought out Father Ryan of St. Francis de Sales church, where they were wed. Ryan, division engineer of the company, an old-time friend of Elliott, lent his good offices, meeting the train and driving to the church in his automobile. Mr. and Mrs. Elliott will make their home at Ocean Park.

PUTS OUT EYE WITH AN ARROW.

GIRL MUST GO SIGHTLESS ON ACCOUNT OF CARELESS SANTA ANA BOY.

[LOCAL CORRESPONDENCE.]

SANTA ANA, Oct. 4.—An arrow, carelessly shot by a boy in play, struck Thelma Cargay, aged 12, in the eye. Sight was put out, and the eye had to be removed in an operation at the Santa Ana Hospital. The girl is the daughter of O. M. Cargay, book-keeper at Zerman's store.

Today a cross-complaint was filed asking $5000 damages of Dr. J. Edgar Colloran, a Los Angeles surgeon, who sued William S. and Beatrice Nehrig for a $400 surgery bill. The cross-complaint alleges that the operation upon the elbow joint of Wallace, Mrs. Nehrig's son, resulted in leaving the elbow crooked and stiff, for which damages are asked.

The Taxpayers' League of Orange County is circulating a remonstrance to the Board of Supervisors asking that no action be taken upon the petition for the appointment of a harbor commission to investigate the feasibility of a harbor at Newport Bay. The matter will come before the Board of Supervisors on Wednesday. The petition asking for the commission is signed by about 2700 taxpayer-voters, representing 60 per cent. of the freeholders of the county. The league takes the position that at this time the expense of a commission should be avoided.

DEMAND RECALL OF PRESIDENT.

IRRIGATION DISTRICT HEAD IS UNDER FIRE IN THE IMPERIAL.

[BY DIRECT WIRE—EXCLUSIVE DISPATCH.]

EL CENTRO, Oct. 4.—A petition containing 222 names asking the recall of Walter O. Hamilton, president of the Imperial irrigation district, was filed this afternoon.

The grounds given is "misconduct," the petition asserting that he supported a policy of extravagance, voted to reject the resignation of Chief Counsel Conkling, continues to support Chief Engineer Rockwood; that his conduct shows he is out of sympathy with the people of the valley and that he is bound by an allegiance that is inimical to the valley, presumably alluding to the Espee.

Accompanying affidavits give the circulators' names as T. A. Morgan, B. B. Mastick, J. H. Tolbert, F. M. Burger and D. R. Crawford. The latter two, with "Scotty" Russell, are mentioned as probable candidates.

A petition against C. W. Brockman of the Calexico district is also out and will be filed within a few days, say the recallers. Eighty signatures are necessary in the case of Brockman, 181 in Hamilton's case.

Orange.

BACK TRAILINGS CLEAR MYSTERY.

Suicide and not Murder, Officials Believe.

Dead Man was Out on Bail When End Came.

Data from Orange Puts New Light on Things.

[LOCAL CORRESPONDENCE.]

ORANGE, Oct. 4.—George A. McDonald, whose body found on the beach at Santa Monica on Friday, has been identified by his nephew, Dr. W. H. Carll of Los Angeles, may have committed suicide on account of difficulties that surrounded him here. Less than two weeks ago he was arrested on a charge of embezzling $2.60 from the Orange Drug Company, the proprietors of which believe that he had "knocked down" a large sum of money while he was in the store.

McDonald came here several months ago. He represented that he had an independent income, but was anxious to get something to do just to keep himself busy. He asked that he be allowed to help around the drug store without pay. His offer was accepted. He made himself useful in many ways and was trusted by the proprietors.

When suspicions were aroused about two weeks ago, Sheriff Jackson was called into consultation. Jackson sent two of his deputies here from Santa Ana. They made purchases amounting to about $6. They say that McDonald rang up only part of the money paid to him.

McDonald was arrested. Justice Armor fixed his bail at $200 cash, which was raised, on the misdemeanor charge brought by the druggists.

McDonald left here immediately after securing his bail, promising to be on hand for his trial. Attorneys Wallace W. Davis and W. F. Menton, both of Santa Ana, had been retained to defend him.

Those who are acquainted with McDonald's affairs here lean toward the opinion that he committed suicide.

OFFICIAL ACTION.

[LOCAL CORRESPONDENCE.]

SANTA MONICA, Oct. 4.—The theory that George A. McDonald had been murdered received a setback today when Dr. A. F. Wagner performed an autopsy on the body. The arrival here also of Orange persons gave rise to the idea that Mr. McDonald had committed suicide when he is supposed to have realized that he might have to answer to the law for alleged Santa Ana peculations. McDonald was out on bail. The body was identified also by means of photographs taken while McDonald was in jail at Santa Ana.

Dr. Wagner discovered a little water in the man's lungs, which leads to the theory that McDonald might have taken poison and plunged into the water from some pier. The man's stomach was taken to Los Angeles for chemical analysis to determine possible presence of poison. No skull fracture was found though the bruises on the body were deep and might have been caused by blows.

Early this morning Dr. W. H. Carll of No. 213 South Broadway, Los Angeles, identified the nude body as that of his uncle, George A. McDonald, a retired grocer. He said his uncle was a grocer at Rock Island, Ill., where his brother is now said to be the postmaster.

The question of an inquest will depend upon the report on the analysis of the contents of the stomach.

STATE HIGHWAY PAVING.

[LOCAL CORRESPONDENCE.]

LA HABRA, Oct. 4.—The paving of Hiatt street from the Pacific Electric station to the State highway—three-quarters of a mile—was begun today by Contractor Huberman of Santa Ana. It will be eighteen feet wide, of concrete, surfaced with oil and crushed rock. When it is completed La Habra will have more paving than any other unincorporated town in the State, being situated on the State highway and a boulevard parallel to it.

LICENSED IN OAKLAND.

A marriage license was issued yesterday in Oakland to John A. Morgan, 35, Los Angeles, and Luella E. Brine, 35, Vancouver.

DISINCORPORATION IS TALKED ABOUT.

SAN GABRIEL FINDS EXPENSES MUCH TOO HEAVY BURDEN TO BEAR.

[LOCAL CORRESPONDENCE.]

SAN GABRIEL, Oct. 4.—Disincorporation of the city, which has been under municipal form of government for a little over two years, is an absorbing topic of conversation among many of the prominent citizens. It is expected that at the close of the engagement of the "Mission Play," which is now nearing an end, that some definite step toward disincorporation will be attempted.

One of the strong arguments against the city is the great amount of money being spent for the salaries of city officials and employees, which reaches well into the thousands, and lack of street and road improvement, which many of the dissatisfied ones are claiming is not being accomplished as there was every reason to expect.

Another faction is strongly in favor of the present government and is taking a positive stand for Mayor Gottfried Daken, who, during his administration, has done many things for the betterment of the community in general. The street-lighting system, which was one of the most essential of recent improvements, was largely due to the efforts of the Mayor and he has, in the opinion of many, given every assistance to the efforts of the community to obtain better roads and streets, much of the latter work having been accomplished in the present year.

Santa Barbara.

GRAVE CHARGES GIVEN TO THE GRAND JURY.

[BY DIRECT WIRE—EXCLUSIVE DISPATCH.]

SANTA BARBARA, Oct. 4.—Judge S. E. Crow startled Santa Barbara today in the Superior Court by specially instructing the grand jury to examine into charges of graft. That wasn't the ugly word used but the construction implied that charges of that nature had been made against county officials.

The grand jury meets again tomorrow to begin a thorough investigation. Referring to the allegation against the Board of Supervisors as all serious, Judge Crow set them forth in his charge as follows:

That large sums of money have been taken from the general fund and applied to road purposes that do not come within Subdivision 11 of Section 2643 nor within the provision of Section 2712 of the political code, and particularly for the construction of a road to the Hollister place near Goleta and the road to the San Marcos.

That in violation of the express terms of the constitution of this State the county has been run in debt beyond the means provided for the fiscal year.

That a barn was built by Supervisor Conover on the San Marcos road as a shelter for the road man which has since been removed to the Cold Springs property in which ex-Supervisor Doulton is interested; also, that lumber was purchased for the purpose of building a house in the Third Supervisor District, which, instead of being used for that purpose, has been used on the houses of the said Cold Springs property.

That each of said members of the board furnished himself with transportation and has charged and received from this county $1.50 a day contrary to law, amounting in the aggregate to a large sum.

That old material belonging to the county, such as pipe, lumber from buildings and other articles have been presented to friends of the various Supervisors by some of the members of the board.

The judge said in concluding:

"These are all serious charges and should receive your earnest and careful attention, and if all or any of them are true you should direct such proceedings against the offending members or member as are prescribed by law; if they are not true, then the members of the board, as it was then constituted, should be fully exonerated by you."

Have Healthy, Strong, Beautiful Eyes.

Oculists and Physicians used Murine Eye Remedy many years before it was offered as a Domestic Eye Medicine. Murine is Still Compounded by Our Physicians and guaranteed by them as a Reliable Relief for Eyes that Need Care. Try it in your Eyes and in Baby's Eyes—No Smarting—Just Eye Comfort. Buy Murine of your Druggist—accept no Substitute, and if interested write for Book of the Eye Free. Murine Eye Remedy Co., Chicago.

Los Angeles Harbor.

SHIPS HELD UP MONTH BECAUSE OF BIG SLIDE.

[LOCAL CORRESPONDENCE.]

LOS ANGELES HARBOR, Oct. 4.—With the departure of the steamer Tampico for San Francisco today there will be no more steamers from the Atlantic in port here until the Panama Canal is opened again for traffic. Unofficial information has been received here that this will not be before November 1. This means it will be more than a month before any more freight is received.

A large number of men who depend largely on the steamers from New York for employment will be out of work meanwhile although there will be several eastbound arrivals. The steamer Mexican arrived today to complete her cargo for the Atlantic and the Pleiades is due from New York tomorrow.

With the arrival of the many steamers held up by the blockade the wharves will be busy night and day for a week or two next month to avoid congestion and all the men that can be conveniently used on the wharves will find ready employment.

The steamer Bessie Dollar arrived today from oriental ports and will discharge here 300 tons of hemp from Manila and $30,000 worth of tea from China. The freight will be shipped to eastern points over the Salt Lake Railroad. This will probably be the last of the Dollar steamers to touch here from the Orient, although the Japanese steamer Bankoku Maru, due here soon from the Orient, is under charter to the Dollar company.

Hereafter the regular steamers of the line will take freight for eastern destination to Vancouver. The Seamen's Act, combined with better freight rates over the Canadian Pacific, which is not under the jurisdiction of the Interstate Commerce Commission, are the reasons assigned for the change.

The steamer George W. Elder of the North Pacific line, which arrived from San Francisco and Portland this morning, was the first vessel to berth at the new municipal wharf at the foot of First street. The new wharf replaces that of the San Pedro Dock Company, which was condemned as unsafe and the franchise forfeited by the City Council. The new wharf is the first to give team track delivery for coastwise steamship companies.

Heretofore merchants who desired to receive their freight over the private wharves have been compelled to pay a switching charge and received their freight at railway freight depots half a block from the wharf. This has been an important item since the use of the motor truck between the port and the business section became such an important factor in transportation.

Pure Distilled RED CROWN GASOLINE ZEROLENE The Standard Oil for Motor Cars

At Standard Service Stations

Get the Oil and Gas that Won Highest Honors, San Francisco and San Diego Expositions

—made from California asphalt-base crude—the oil and gas the Jury of Awards declared first in efficiency, uniformity, purity—the gold medal products. And you'll find Standard Service Stations wherever you go on the Coast. Look for our name.

Standard Oil Company (California) Los Angeles

Business: Money, Stocks, Bonds—Trade—Local Produce Market—Citrus Marke

FINANCIAL.

OFFICE OF THE TIMES.
Los Angeles, Oct. 5, 1915.

Bank clearings yesterday were $3,621,394.98, a decrease of $162,808.71, compared with the corresponding day last year.

1915	1914	1913
Monday ..$3,621,394.98	$3,784,508.69	$3,612,602.97

New York Money Market.

[BY A. P. NIGHT WIRE.]

NEW YORK, Oct. 4.—Mercantile paper, 3@3½; sterling exchange, sixty-day bills, 4.68; demand, 4.71 7-20; cables, 4.71 17-20; bar silver, 49⅝; Mexican dollars, 38½; government bonds steady; railroad bonds irregular; time loans firm; sixty days, 2¼@2¾; ninety days, 2¼@2¾; six months, 3; call loans easier; high, 2; low, 1½; ruling rate, 1½; last loan, 1½; closing bid, 1½; offered at 1¾.

London Money Market.

[BY ATLANTIC CABLE AND A. P.]

LONDON, Oct. 4.—Bar silver, 23 13-16d per ounce; money, 4¼ per cent.

Drafts and Silver.

[BY A. P. NIGHT WIRE.]

SAN FRANCISCO, Oct. 4.—Mexican dollars, 46; drafts, sight, 1; drafts, telegraph, 4.

Stocks and Bonds.

ANOTHER ORGY IN SPECULATION.

WAR STOCKS GO TO THEIR HIGHEST PRICES.

An Unsettled Tone in the General Market, However, Bears Testimony to Increased Selling—London Disposes of Much Steel and Canadian Pacific at High Figures.

[BY A. P. NIGHT WIRE.]

NEW YORK, Oct. 4.—Another orgy of speculation took place on the Stock Exchange today, but the unsettled tone of the market at frequent intervals bore testimony to the increased selling. Transactions again mounted well beyond the million mark, the total turnover aggregating 1,520,000 shares. Numerous advances were again registered by the war shares, with new high records in Bethlehem Steel, which gained 24½ points to 399½; General Motors, 10 to 360; Willys-Overland, 13 to 237; American Car and Foundry, 3 to 98; American Can, 3 to 68⅛; International Nickel, 10¼ to 223¾; United States Industrial Alcohol, 11 to 105; and Kresge, 10 to 195. Nickel's rise was due to the declaration of a 10 per cent. stock dividend in addition to the regular cash payment. On the irregular or declining side were such issues as Baldwin Locomotive and half a dozen quondam favorites, including United States Steel, which was not only reactionary, but was superseded in leadership by Westinghouse. That stock, with Steel and Can, made up about 25 per cent. of the trading, with unusually large dealings in Allis-Chalmers, American Locomotive and other industrials, as well as coppers and motors. General Electric was heavy at first, but made a substantial recovery later.

The high tide of quoted values was reached in the early afternoon, following news that subscriptions to the Anglo-French loan would close tomorrow. When interest in the specialties began to diminish, speculation switched to railways, some of which enjoyed a brief advance of 1 to 3 points, only to fall back before the end. In fact, the entire list declined variably from the high points of the mid-session, with an irregular close. Westinghouse and American Car and Foundry bore the brunt of the late reversal, suffering substantial net losses. Private advices from London indicated uneasiness at the extent of the movement here, and selling for that market was reported. United States Steel and Canadian Pacific figured in these operations. August statements of earnings included a net gain of $307,000 for Northern Pacific, and $252,000 for Louisville and Nashville. Bonds moved rapidly in sympathy with stocks, but dealings were relatively more moderate. Total sales, par value, amounted to $3,120,000. United States bonds were unchanged on call.

LOS ANGELES STOCK EXCHANGE.

Upward Movement in Home Telephone Securities—Mining Issues Active—Bonds Neglected.

Home Telephone stocks continued their upward climb on the local exchange yesterday, the preferred reaching a figure of 60.75 a share, and the common closing firm at 23.00. Union Provident was in fair demand at 57.00, but the other high-grade oil issues were inactive. Trading was rather heavy among the mining stocks, over 27,000 shares of Fessenden Gold changing hands on a rising market. The par value of this stock is 10 cents a share. A few shares of Arizona Tom Reed, Consolidated Mines, Big Jim and Searchlight Parallel sold at unchanged quotations. Completing the day's transactions was the transfer of 2000 shares of United Oil at .18, and 200 shares of Los Angeles Investment at .37½. Bonds were inactive, with Los Angeles Railway Corporation 5s showing weakness.

LOCAL CLOSING.

STOCK QUOTATIONS.

[As posted at the Los Angeles Stock Exchange, I. W. Hellman Building.]

OIL LIST.

	Bid.	Asked.
Amalgamated Oil	$ 17.75	$ 17.50
Associated Oil	47.25½	47.75
Brookshire Oil	.10	
Central	.15	.50
Colonial		.50
Free Oil Co.	.02¼	
Globe		.02¼
Jade Oil Co.	.01¼	
National Pacific Oil Co.	.01¾	
Olinda Land Co. (Oil)	.20	.25
Rise Branch Oil Co.		1.00
Traders' Oil Co.	19.00	20.50
Union	55.00	60.00
Union Consolidated Co.	57.00	57.75
United Oil Co.		.17½
West Coast Oil Co.	100.00	
Western Union	97.00	99.87½
White Star Oil Co.		.05

BANK LIST.

	Bid.	Asked.
Cal. Savings Bank		$128.00
Citizens' National	240.00	
Commercial National	160.00	
Farmers & Merchants' Nat.	300.00	320.00
First National	600.00	620.00
German-American Tr. & Sav.	220.00	
Hellman Com. Tr. & Sav.	200.00	220.00
Home Sav. Bank of L. A.	177.50	150.00
Hibernian Sav. Bank	175.00	
Merchants' National	215.00	
Security Tr. & Sav. Bank	225.00	
Union Bank		100.00
U. S. National Bank	135.00	

INDUSTRIAL LIST.

	Bid.	Asked.
Cal. Hardtail	$ 55.00	$ 60.00
Consolidated Rubber Co.	45.00	60.00
Edison Electric	22.50	
Ravalian Com. & Sup.		24.25
Home Telephone pfd.	60.00	61.00
Home Telephone com.	22.50	22.75
Hutchinson S. P. Co.	19.87½	
L. A. Athletic Club	85.00	
L. A. Packing Co.	100.00	
L. A. Investment Co.	.37	
Peashaw & Co.	21.00	22.25
Pacific Mutual Life Ins. Co.	250.00	
Producers' Transportation Co.	60.00	75.00
S. Diego Water Co.	4.50	
S. P. Co. Bonds	94.00	94.50
So. Cal. Edison com.	70.00	
So. Cal. Edison pfd.		.80
Union Tr. Co. of Cal.	180.00	
U. S. L. D. T. & T. Co. pfd.	6.00	

BOND LIST.

(With Accrued Interest.)

	Bid.	Asked.
Associated Oil Co.	100¾	
California Pacific Ry.		.98
Corona City Water Co.		.90
Corona Power & Water Co.		.95
Corona Water Co.		.90
Edison Elec. Co. 1st 5s	97½	
Edison Elec. Co. old issue	.98	100
Home Telephone	98	99
Home Tel. Co. 1st Ref.	81	82½
L. A. Gas & Elec. Co.	94¼	
L. A. Pac. 1st Con. Mtg.	91¼	
L. A. Railway Co.	.93½	
L. A. Railway Corporation	84	
L. A. Traction Co.		.90
Mission Trans. & R. Co.	.93	.95
Mt. Lowe Railway		.90
Pac. Elec. Railway	.92	.93
Pac. Light & Power Co.	.92	.93
Pac. L. & P. Co.	.92	.93
Pacific Ry. Adv. Co.	.92	.93
Pomona & Cat. L. & P. Co.		.90
Pomona Land & Water Co.	.93	.95
Pomona Transportation Co.		.85
S. Monica H. T. & T. Co.		
San Diego Trans. & L.		.90
San Pedro Lumber Co.		.95
Union Oil Co.	.99½	
Union Trans. Co.	.90	.92
U. S. L. D. T. & T. Co.		
Whittier Home T. & T. Co.	.97½	.98

MINING STOCKS.

	Bid.	Asked.
Arizona Tom Reed	.25	
Big Gold	.30	.35
Cal. Hills	*2.50	.01¾
Gem	.01¾	.02
Greenlight Parallel	*6.50	
Yellow Pine		.14
United Western	.20	.25
Fessenden Gold	.17¼	.17¾

*Per 1000 shares.

SALES.

Morning session: 20 Home Telephone preferred at 60.00, 10 at 60.50; 10 at 60.75; 10 Home Telephone common at 22.00; 200 L. A. Investment at .37½; 40 Union Provident at 57.00; 2000 United Oil at .18; 1000 Arizona Tom Reed at .26; 1000 Fessenden Gold at .15¾, 1000 at .15¼, 1000 at .15¾, 1000 at .15¾, 1000 at .15¾, 1000 at .16; 1000 at .16¼; 1000 at .16¼, 1000 at .16⅝, 2300 at .16⅝, 1000 at .16¾, 1000 at .16⅞, 1000 at .16¾, 1000 at .17.

Afternoon session: 30 Home Telephone common at 22.00; 3000 Fessenden Gold at .17¼; 1000 Searchlight Parallel at 5.75 per M, 1000 at 6.50 per M.

Informal: 20 Home Telephone preferred at 60.75, 5 at 60.00; 500 Big Jim Gold at .26; 4000 Fessenden Gold at .15, 2000 at .17¼, 1000 at .17.

California Oil Stocks.

SAN FRANCISCO, Oct. 4.—Amalgamated Oil, 79.50 asked; Coalinga Central, 10 bid; Jade, 2 bid, 4 asked; Junction, 8 bid; Mascot, 64 asked; Monte Cristo, 19 bid; National Pacific, 1 bid, 2 asked; New Penn., 9 bid; Pacific Crude, 5 bid; Premier, 10 bid, 20 asked; Producers, 69.00 bid; Rice Ranch, 1.02½ bid; Sauer Bought, 72 asked; Traders, 19.00 bid; United Oil, 18 bid; United Petroleum, 55.50 bid.

Sales: 500 Monte Cristo at 20.

Boston Stock Market.

[Furnished by Logan & Bryan, Members New York and Boston Stock Exchanges, Bradbury Bldg., Los Angeles.]

BOSTON, Oct. 4.—Following were closing quotations:

	Close—Bid.	Asked.
Adventure	3	3¼
Ahmeek	105	107
Alaska	2⅝	2¾
Algomah	2	2¼
Algoma	¾	1
Am. Zinc	2¾	3
Do. pfd.	12	14
Am. Sm.	58	59¼
Arcadian	8½	9
Ariz. Com.	8¾	8¾
Ariz. Commercial	1	1¼
Bonanza	2	2 1-16
Bos. & Ariz.	20	
Bos. & M.	75	100
Bonanza	1	
Belmont	1¾	2
Butte Coalition	2¾	3
Butte & N.	20	21
Butte & L.	87	87½
Butte & Sup.	19	19¼
Calumet	1¾	1¾
Cal. & A.	61¾	64
Cal. & Hecla		500
Cal. & H.	500	510
Centennial	17¾	18¾
Chief Cons.	8	9
Chino	47½	47¾
Copper R.	35¾	35¾
Copper Range	47	47¼
Daly West	2	2¼
Davis Daly	1 1-16	1¼
E. Butte	12¾	13
First Nat.	75	80
Canada	25	28
Con. Cop.	14¾	14¾
Curtis	40	70
Miss R.	1¾	1¾
Utah Metal	5¼	5¾
Fortuna	80	85
Ventura	12¾	12¾
Franklin	45	45¼
Granby	85½	85¾
Granby Con.	33¾	35
Gold. Con.	1 7-16	1¾
Hancock	16¾	17
Helvetia	25	30
Houghton	2½	3
Isl. Creek	44¾	46
Do. pfd.	98	99
Indiana	5	5½
Inspiration	43	43¾
Isle Royale	29	29
Kerr Lake	3¾	3¾
Keweenah	2	2¼
La Salle Cop.	13¾	14½
La Rose	47	48
La Salle	5	5½
Mass Val.	1½	2
Mass. Con.	10¾	11
Mass. Gas	91	91¼
Do. pfd.	90	97½
Mayflower	75	78
Miami	25	25¼
Michigan	2¾	2¾
Mohawk	72	74
Nev. Con.	15¾	15¾
Old Dom.	50	52
Osceola	75	77
Old Colony	84	85
Old Colony	84	85
Parrot	35	36
Pond Creek	70	71
Quincy	85	87
Ray Con.	23	23¼
Santa Fe	2¾	2¾
Shannon	7¾	8
Shattuck	27	28
Superior	37	37¼
S. Lake	5¾	6
Sup. & P.	41¾	42
Tamarack	64¾	65
Trinity	13¾	13¾
Tuolumne		80
Utah Con.	12¾	13
Utah Cons.	12¾	13¾
U. S. M. & S.		25
Do. com.	41	41¾
Do. pfd.	48	48¾
Utah Apex	2¾	2¾
Victoria	3	3¼
Wolverine	58	60
Wyandotte	1¾	1¾
Yukon	2¾	2¾
Zinke	87	90
Tonopah	5¼	5¼
Tonopah Ex.	2¾	2¾
New Com.	1¾	1¾

New York Cotton Market.

[Furnished by E. F. Hutton & Co., Members New York Stock Exchange, 116 West Fourth street, Los Angeles.]

NEW YORK, Oct. 4.—Following is range of quotations today:

Option—	Open.	High.	Low.	Bid.	Asked.
January	12.33	12.67	12.30	12.75	12.82
March	12.62	13.15	12.58	13.00	13.08
May	12.81	13.32	12.76	13.27	
July	12.81	13.34	12.75	13.24	13.30
August	12.81	13.34	12.75	13.14	
October	12.76	13.15	12.71	13.14	13.20
November	12.60	12.60	12.60	12.60	
December	12.30	12.60	12.15	12.60	12.63

COMMERCIAL.

Business was rather quiet on the produce market yesterday. There were few price changes. Cantaloupes were firmer, the Paul Rose variety advancing to $1.35 a crate, and Persians selling for $2.25 a cabbage crate. Both varieties of peaches were stronger, clings selling to the trade at 65 to 75 cents a lug, and frees bringing the universal price of 75 cents a lug. King David apples are now more common, and Bellefleurs and Jonathans are in sufficient supply. The available supply of Bartlett pears is diminishing rapidly, making necessary the advanced quotation of $2.00 a packed box. However, the present stock of pears is of good size, and of a quality superior to earlier shipments. Tokay grapes are more plentiful, and the other grades are also easy at unchanged quotations. Among the vegetables okra was advanced to 5 and 6 cents a pound, with the other offerings unaltered.

In the provision list beef cutshave suffered considerable amendment. Loins are half a cent cheaper, and rib cuts are down 1 cent a pound for all grades. Mutton, lamb, veal and pork prices remained practically the same, including the various cuts and offal. So far as live stock is concerned, lambs are up and hogs are cheaper, with the others unchanged.

The only active commodity on the Produce Exchange Monday was butter, 20 cubes of extras selling for 26 cents a pound, and firsts bringing 23 cents a pound. Local case count eggs were unchanged at 38 cents a dozen. Receipts of eggs and butter comprised 141 cases of the former and 66,600 pounds of the latter. San Francisco quotations read 26½ for butter, and 15½ for old-style cheese, and 42 for eggs. The cheese market continues consistent, with a large amount of Oregon stock on hand, arrivals yesterday aggregating 22,360 pounds. Potato receipts have increased considerably of late, and total arrivals of 7577 sacks were registered Monday. The remainder of the receipts, as compiled by Secretary Pickrell, were 144 sacks of beans, 131 sacks of sweet potatoes, 23,577 boxes of apples, 2150 boxes of peaches, 1200 lugs of grapes and 1 car of tomatoes.

LOCAL PRODUCE MARKET.

Prices Current.

EGGS—Fresh ranch, case count, 38; candled, 40@42; northern fresh extras, f.o.b. San Francisco, 42.

BUTTER — Creamery extras, 26 per pound; firsts, 23. The selling price to the trade is from 3 to 4 cents higher than above quotations.

CHEESE — California fresh, 15; eastern daisies, 18½; eastern twins, 17@17½; longhorns, 17@17½; eastern cheddars, 20@21; Oregon triplets, 14½@16; Tillamooks, 18½@16; Arizona daisies, 14½; Arizona longhorns, 17@17½; imported Swiss, 40; domestic Swiss, block, 19@20; limburger, 18@20; Sierra, 1.10; jack 18; Canada cream, 95@1.00; Roquefort, 38; German breakfast, 90; cream brick, 19.

CITRUS FRUIT — Valencias, 4.50@5.00; lemons, 1.75; packed, 2.25; juice, 1.25; grapefruit, 5.00@5.50; limes, 1.00 a basket.

FRESH FRUIT — Apples, fancy Bellefleur 95@1.00; extra choice, 85@90; 4½-tier, 80@85; Jonathan, 1.75@1.90; crabapples, 1.50 box; Red Pearmains, 90@95; King David, 1.75@2.00; bananas, 4 per pound; cantaloupes, Tip-top, 50 per small crate; Paul Rose, 1.35 crate; Columbia, 1.50 large crate; Persian, 2.25 crate; casaba, 1.50 crate; figs, black, 65@75 box; white, 65@75 per box; Malaga grapes, 75@80 lug; Muscats, 75@80 lug; Concord, 1.10 two-thirds crate; Morocco, 1.00 lug; Black Hamburgs, 70@85 lug; Tokays, 1.00 a lug; Cornichon, 1.00 a lug; Red Emperor, 1.00 a lug; guavas, 1.00; clingstone peaches, box, 60@70; freestone, 65@75 lug; Elbertas, 1¼@2 lb.; Bartlett pears, 2.00 packed box; pineapples, 4 per lb.; Italian prunes, 1.25 lug; German prunes, 1.25 lug; quinces, 45@50 lug; watermelons, 1@1½ pound.

BERRIES—Strawberries, 5@10 basket; blackberries, 5@6 basket; raspberries, 10@14 basket; cranberries, 10.00 barrel.

GREEN VEGETABLES—These quotations are for first-class shipping stock: Artichokes, 1.00@1.10 per doz.; beans, green limas, 5½@6 per lb.; wax, 5½@6 lb.; green, 5½@6; beets, 50 doz.; cabbage, 90 sack, 1½ lb.; carrots, 50 per doz.; cauliflower, 1.25 doz.; celery, Golden Heart, No. 1, 75 doz.; No. 2, 50 doz.; 3.75@4.00 crate, green chile, 3@3½ lb.; chives, 1.00 doz.; corn, 55@60 lug box; cucumbers, lug, 40@45; pickling cucumbers, 1.00@1.50 lug; eggplant, 3@3½ per lb.; horseradish, 15; onions, green, 20 doz.; oyster plant, 40 doz.; leeks, 40 doz.; lettuce, common, 1.00 doz., 1.10 crate; chicory, 1 doz.; escarole, 40 doz.; okra, 5@6 lb.; parsnips, 35 doz.; peas, Telephone variety, 7½@8; peppers, 3½@4 lb.; pimentos, 6 lb.; spinach, 20 doz.; mint, 40 doz.; rhubarb, Winter Crimson, 75 per box; strawberry, 75@85; summer squash, 40@45; Hubbard, squash, 1½@2 per lb.; crooked-neck squash, 40 a box; tomatoes, 60@70 lug; turnips, 40.

POTATOES — Northern Burbanks, 1.20@1.40; Idaho Rurals, 1.15@1.20; Idaho Russets, 1.25@1.30; sweet yellow, 50 a lug; Merced, 150@1.60 cwt.

BEANS — Pink, No. 1, 4.50; Lady Washington, 5.25; small white, 5.00; limas, No. 1, 5.25; Garvanzas, 6.00; black eyes, 4.50; lentils, 12.50.

RICE — Per 100 lbs.: Extra fancy, head, 5.50@6.80; fancy head, 5.75@6.25; blue rose, 5.00@5.50; Japanese, 4.50@5.00; California, 4.25@4.75; Siam, 5.00; broken, 2.75@4.25.

ONIONS AND CHILE — Strings, 12; loose, 12@1lb; chile tepinas, 85 lb.; ground chile, 8@10; Jap chile, 40 lb.; corn husks, 7; do., cut, 11@12; boiling onions, 1.00 lug; pickling onions, 1.25 lug; White Globe, 75 lug, 2.00 cwt.; Brown Globe, 1.10 cwt.; garlic, 12; white sets, 8 lb.; yellow sets, 7 lb.

HONEY—Comb, fancy water white, 15@16; white, 13; strained, amber, 6; white, 6½; water white, 7½@8; beeswax, 25@26 per lb.

DRIED FRUITS — (25-lb. boxes, faced, 50s ½c less.) Apples, evaporated, 50s, choice, 8; extra choice, 8½; fancies, 9; apricots, extra choice, 9@9½; fancy, 10; extra fancy Moorparks, 16; currants, bulk, bbls., 9@11; 36 12-oz. packages, 8½; 60 16-oz. packages, 11@12; pears, 11 pound; peaches, choice, 5@5½; extra choice, 6; fancy, 6@7; prunes, 20@30s, 12½; 30-40s, 10½@10⅝; 40-50s, 10½@10⅝; 50-60s, 9¾@10; 60-70s, 9@9¾; 70-80s, 8¾; 90-100s (25s) 7½@8.

RAISINS, FIGS AND DATES—Raisins, seeded, 36 16-oz., choice, 6¼@7; fancy, 8@8½; 45 12-oz., choice, 7@7¼; Not-a-seed, 36 16-oz., 8@8¾; 3-crown, loose, 50-lb. box, 7@7¼; 4-crown, loose, 50-lb. box, 7¾@7⅞; Sultana, unbleached, 7¾; Thompson seedless, 36 1s, 9@11. Figs, loose, black, 25-lb. box, 1.35 box; loose, white, 25-lb. box, 1.60 box; 6-oz. pkg., 1.75 box. Dates, Golden, 60-lb. boxes, 9.

NUTS — New almonds, fancy IXL, 15¼@16; cocoanuts, per doz., 90@1.10; filberts, 15¼@16; pecans, large, 17; peanuts, 5@6; eastern, 7@7½; Japan, 5½@6; Chinese, 5; Brazils, 14@16. Walnuts, No. 1, 17½; Ass. No. 1, 15½; Jumbo, 18½; budded, 19.

Provision List.

LIVE STOCK—(Furnished by Pacific Coast Beef and Provision Company:) Steers, 6¾@7; heifers, 5¾@6; cows, 5¼@5¾; calves, 8@9; bulls, 4@4½; wethers, 5@5½; ewes, 4¾@5¼; lambs, 7¼@8; yearlings, 4¾@5¼; hogs, 6¾@7.

POULTRY — Prices to producers: Broilers, 22; fryers, 18; roasters, 18; old cocks, 9; hens, 18@17; turkeys, 16@18; ducks, 14; geese, 11; squabs, doz., 1.00.

MUTTON—Yearlings, 13½; wethers, 12½; ewes, 10½; racks, 16; legs, 13; loins, 13; saddles, 18; trimmed mutton, 18½; fore quarters, mutton, 9½; hind quarters, 12½; shoulder and breast, 8½; No. 2 yearlings, 12½; No. 2 mutton, wethers, 11½; No. 2 mutton, ewes, 9¾; tongues, per lb., 10; plux, each, 6; heads, skinned, each, 7½; brains, each, 3; hearts, each, 7; livers, per lb., 8.

LAMBS—Plain, milk, 16; do., 36 lbs. and over, 14½; do., caul, 15½; do., 36 lbs. and over, 14; regular, 13½; lamb racks, 20; trimmed lambs, 19; fore quarters, lambs, 12½; hind lambs, 19; loins, 20; legs, 16; shoulder and breast, 10.

BEEF—(Furnished by Cudahy Packing Company:) No. 1 steers, 10¾; medium steers, 10½; Mexican, 10; No. 2 Mexican, 9½; No. 1 cows, 9; steer hind quarters, No. 1, 13½; do., medium, 13; cows, hind quarters, 12½; fore quarters, 8½; do., kosher, 8¾; good bulls, 9; No. 2 bulls, 8; short loins, 19; pin bone loins, 20; loins, No. 1, 17; medium loins, 16; cow loins, 15; ribs, No. 1, 8-rib cut, 14; No. 2, 8-rib cut, 13; cow ribs, 13; medium, 12; loin butts, 15; short chux, 8½; do., kosher, 8¾; full chux, 8½; do., kosher, 8; triangles, 8; do., kosher, 7¾; plates, 7½; do., kosher, 7¾; briskets, 7½; do., kosher, 7¾; steer rounds and rumps, 11½; do., rumps off, 13½; do., butt on, 12½; heifer rounds, 10½; tenderloins, fresh, 30; shoulder clods, 10; boned chux, 10; clod out, 9½; shanks, 5; shanks and clods, 9; flank steak, 15; whole flanks, 10; do., fats off, 11; flank meat, 9; beef trimmings, 9; fleets, 40; beef suet, 8; cod fat, 8; cheek meat, 7; sweetbreads, fresh, 20; do., frozen, 10-lb. tins, 25; fresh tongues, 17; pickled tongues, 20; cooked tripe, 4; cleaned tripe, 3; honeycomb tripe, 7; hearts, 7; livers, fresh, 8; ox tails, fresh, each 7; brains, each, 8; kidneys, each, 8; feet, 10; feet, hide on, 25; heads (barbecue,) each, 3.50.

VEAL—120 lbs. and under, 17; 121 to 150 lbs., 16½; 151 lbs. and up, 16; sides, 60 lbs. and under, 17; 61 to 80 lbs., 16½; 81 lbs. and up, 16; hinds, 45 lbs. and under, 19; do., 46 lbs. and up, 18; fore quarters, 45 lbs. and under, 13; do., 46 lbs. and up, 12; calves' tongues, per lb., 15; sweetbreads, 65; calf hearts, 8; calf livers, 20; calf heads, 10; calf feet, each, 15; calf feet, skinned, 20; calf brains, set, 8.

PORK—Dressed hogs, head on, 12½; do., heads off, 13½; trimmed hogs, 15; loins, fresh, 17; do., legs, fresh, 13¾@14½; shoulder, fresh, 11; picnics, fresh, 10½; briskets, 12½; butts, 15; bellies, 17; leaf lard, 10; trimmings, 11; tenderloins, fresh, 30; spareribs, 10; heads, per lb., 7; backfat, 9; tails, 7; neck bones, 5½; pigs, feet, 4½; hearts, per lb.; 7; livers, each, 4; kidneys, per lb.; 6; tongues, per lb., 10; snouts, per lb., 5; ears, per lb., 8½; chitterlings, 5; brains, each, 2; jowls, 8½; hocks, 10½; rinds, 7; stomachs, 5.

HAMS—(Following quotations are based on grades furnished by leading packers:) Extra fancy, 19½; fancy, 19; medium, 18; boiled, fancy, 28; medium boiled, 27; boneless, 28; picnics, boned, 14; smoked, 10-16, 18½.

BACON—(Following quotations are based on grades furnished by leading packers:) Extra fancy, 4-6, 25; fancy, 6-8, 27; 8-10, 25; 10-12, 22; 12-13, 19; narrow, 19; strips, 14; backs, 17; smoked, 16; smoked, 6-10, 23; 10-12, 22; 1.25; do., ¼ bbls., 2.50; do., ½ bbls., 5.25; do., bbls., 12.50; H.C. tripe, kits, 12-14, 21.

PICKLED MEATS—Pigs' feet, kits, 1.25; do., ¼ bbls., 2.50; do., ½ bbls., 5.25; do., bbls., 12.50; H.C. tripe, kits, 1.15; do., ¼ bbls., 2.60; do., half bbls., 5.00; do., bbls., 12.00; lamb tongues, kits, 2.50; ¼ bbls., 6.00; ½ bbls., 12.75; bbls., 32.00; plate beef, ½ bbls., 10.00; bbls., 19.00.

LARD—(Following quotations are based on grades furnished by leading packers:) Extra fancy, 12; fancy, 11; medium, 10; guineas, in tins, 10½; shortening, 11; lard compound, 8.

SAUSAGE — Fresh pork links, 14; fresh pork, bulk, 14; clubhouse, 14; Spanish style, pork, 14½; blood, 10½; liver, 10½; headcheese, in casings, 10½; sour headcheese, in 4-lb. blocks, 12; Frankfurt sausage, 12; bologna, 10½; garlic, 11½; boloqna, in paraffin sacks, 10½; Coney Island, Frankfurt style, 12; mettwurst, 15; minced sausage, in bladders, 14½; do., in bunas, 14½; luncheon loaf, with tongue, 20; Berlin style, 16.

*Above in case lots, 1 cent less.

SALT AND SMOKED MEATS—D. S. bellies, 13; D.S. plates, 11; D.S. extras, 12; D.S. clear backs, 12½; D.S. fat backs, 12; smoked butts, 19; backs, 17½; beef tongues, 33; do., boiled, 35; boiled and smoked, 37; bundles, 29; knuckles, 25; smoked briskets, 15; smoked plates, 12; carne seca, 36.

FRESH FISH—(Wholesale price per pound:) Barracuda, 7; halibut, 8; rock cod, 7; rock bass, 7; sand dabs, 8; salmon, 12½; sea bass, 8; mackerel, 6; tuna, 6; striped bass, 18; carp, 6; cockles, 7; bonita, 6; blue perch, 7; sole, 7; squids, 15; shell shrimps, 50; mussels, 5; smoked albacore, 12½; smoked salmon, 18; clams, 8@10; bulk oysters, 1.50 a hundred; quart oysters, 6.50 doz.; California oysters, 50 a hundred; lobsters, 24@27; scallops, 3.50 a gallon.

SUGAR—Prices quoted below are for Los Angeles. Pomona country list is 5 cents higher; Colton city list is 20 cents higher; Colton country list is 17 cents higher. Prices are based on sacks; bbls. add 20; ½ bbls., 35, and boxes, 60 per 100 lbs. All prices are net cash, less 25 cents per cwt. 15 days: Beet gran., 5.55; standard cane, 5.75; standard berry, 5.75; cubes, sacks, 6.00; powdered, 6.85; Cons. A, 5.75; extra C, 5.25; Golden C, 5.15; D, 5.05; Dominoes, 5s, 9.60; Dominoes, 2s, 10.10; Superior, 7x, powdered, bbls., 6.50; Superior, 7x, powdered, 50-lb. boxes, 7.00; Superior, 7x, bar, bbls., 6.90; Superior, 7x, bar, ½ bbls., 7.05; Superior, 7x, bar, 25-lb. tin, 9.65; Superior, 7x, 50-lb. boxes, 7.40; panocha, crate, 10.25.

SALT—(San Pedro Salt Co.:) Blue Cross, cartons, 44 2s, 1.60; do., cartons, 30 5s, 1.40; Angelus, bales, all sizes, 1.65; Blue Cross table salt, 150-lb. bales, 75 2s, 50 5s, 30 5s, 15 10s, 6 25s, bale, 1.75; Blue Cross dairy, 50s, 16.00 ton; Angelus dairy, 50s, 15.00 ton; Wilmington table, 50s, 15.00 ton; ½ ground and ice cream, 50s, 10.00 ton; do., 100s, 9.40 ton; rock, 50s, 10.00 ton; do., 100s, 9.50 ton; hide, 167, 8.75 ton. Kansas Salt, R.S.V.P., 20 5s, 2.90; do., 36 2s, 2.50; Purity, 28 2s, 2.00; Seal, 36 2s, 1.35; Wyandotte, 62 2s, 3.20 bale; 54 3½s, 3.25 bale, 23 5s, 3.25 bale; 18 10s, 2.95 bale; Riverside or Perfection, 86 1¾s, 2.50 bale; 38 4s, 2.40 bale; 18 10s, 2.35 bale; 125 3s, 6.25 bale; 25 10s, 5.95 bale; ice cream, 30 10s, 3.00 bale; Ashland dairy, 50s, 28.00 ton; lump, 280s, 4.25 bbl.; kiln dried, 50s, 65; lump, rock stock, 25.00. Quantity prices, one or assorted, miscellaneous sold: White Crystal, 36 2s, 1.25 case; do., 15 5s, 1.15 case (one case free with 5.) Shaker, 24 pkgs., 1.80; D.C. table, 24 3s, 2.10; Diamond Crystal, 30 3s, 3.25; do., 100 3s, 5.50; do., 200 1¼s, 6.25; D. C. cooking, 24 3s, 1.80; Worcester brand, Ivory salt, 24 2¼ cartons, 1.75; bbls., 100 ¼-lb. sacks, 4.75; do., 100 3-lb. sacks, 5.00; do., 70 4-lb. sacks, 5.00; 60 5-lb. sacks, 5.00.

GRAIN AND FEED — Per 100 lbs.: Alfalfa meal, 1.15; alfalfa molasses, 1.20; barley, rolled, 1.50; seed barley, 1.50; corn, whole yellow, 2.20; whole white corn, 2.30; corn, cracked, 2.25; Kaffir corn, 1.85; Egyptian corn, 2.10; red feed oats, 1.70; white feed oats, 1.80; bran, 1.70; shorts, 2.10; No. 1 wheat, 100-lb. sack, 2.05; cracked wheat, 2.10; Milo maize, 1.75; oilcake meals, 2.50; rye seed, 1.90; rolled oats, 1.85; chick food, 2.80; oat chop, 1.50; feed meal, 2.30.

WHEAT FLOUR—Quoted by bbls.: Capitol Milling Co., Capitol, 6.60; Aurora, 6.00; Trophy, 4.90; No. 1 hard wheat, 5.70; bakers' extra blend and California wheat blend, 6.20; Our Giant, 6.10; Eclipse, 5.70; Los Angeles Milling Co., Forex, 6.60 per bbl.; Purity, 6.00; Morning Glory, 4.90; Forex bakers' extras, 6.20; bakers' pastry, 5.70.

	4-lb.	10-lb.	25-lb.	50-lb.
Cornmeal, white	3.20	3.00	2.90	2.80
Cornmeal, yellow	3.20	3.00	2.90	2.80
Graham flour	3.65	3.45	3.35	3.25
Rye flour or meal	3.90	3.70	3.60	3.50
Oatmeal, ground	5.15	4.95	4.85	4.75
Oatmeal, steel cut	5.15	4.95	4.85	4.75
Hominy, large, small	3.90	3.75	3.65	3.55
Cracked wheat	3.90	3.70	3.60	3.50
Entire wheat flour	3.75	3.55	3.45	3.35
Pearl Barley	5.20	5.00	4.90	4.80
Split peas, yellow	7.70	7.50	7.40	7.30
Split peas, green	7.70	7.50	7.40	7.30
Farina	4.00	3.80	3.70	3.60
Nutrina, Germ	4.20	4.00	3.90	3.80
Buckwheat	4.80	4.65	4.55	4.45

Health bran, 10 4-lb. pkgs. in bale, 1.90

Hay—Alfalfa, 11.00@13.00 ton; barley hay, 12.00@15.00; tame oat hay, 13.00@16.00; timothy hay, 14.00@17.00; wheat hay, 12.00@14.00; straw, 7.00@9.00.

Oil List.

Pearl Oil or Union water white, iron bbls. and wagons	$ .09
Pearl Oil, in cases	.16

Grain.

FUTURE SALES EXTRA LARGE.

EXPORTERS TAKE THE DECEMBER OPTION FREELY.

Liverpool Says Arrivals are Far Under Requirements and the Northwest Reports Bad Threshing Weather, All of Which Help the Bulls Boost Prices Two Cents.

[BY A. P. NIGHT WIRE.]

CHICAGO, Oct. 4.—Word of large export sales at the seaboard had much to do today with causing a decided advance in wheat values here. The market closed unsettled, 1¼ to 1⅞@2 net higher, with December at 98¾, and May at 90¼. Final prices in corn varied from 1 off to ⅛@¼ up; oats gained ¼@¾, and provisions showed an upturn ranging from 5 to 42½. Active buying of the December option dwarfed everything else in the wheat pit. One firm alone was credited with having purchased 1,500,000 bushels of that month's delivery. Most of this amount was said to be for seaboard account, and was associated with reports of heavy eastern transactions in Manitoba wheat for European and with a noticeably improved trans-Atlantic demand for flour. Other purchases of December wheat here appeared to be connected with the high rates on the lakes from Duluth to Chicago—rates which made the shipping of spring wheat to Chicago unusually expensive operation. Wet weather that threatened to delay threshing in the Northwest gave to wheat bulls an advantage right at the outset. Liverpool advices telling of belated demand and of supplies not up to requirements counted also against the bears, and did a good deal to prevent any important downturn in the market. Corn rose chiefly as a result of the strength in wheat. Frost predictions induced some buying early, but proved to be regarded as of greatly diminished significance compared with similar forecasts when the crop was less matured. Oats merely followed the action of corn. Rural offerings were rather small, and eastern demand fair. Higher prices in the provision market lifted provisions. An export inquiry from southern and eastern points had a further strengthening effect.

CLOSING PRICES.

Wheat, December, 98¾; May, 99¼. Corn, December, 54; May, 55¾. Oats, December, 33½; May, 37⅜. Pork, December, 13.72; January, 16.57. Lard, January, 8.35; January, 8.90. Ribs, October, 8.00; January, 9.07.

CASH GRAIN.

Wheat, No. 2 yellow, 62½@62¾. Rye, No. 2, 96@96¾. Barley, 51@60. Timothy, 1.80@1.90. Clover, 12.00@19.00.

Chicago Grain Market.

[Furnished by E. F. Hutton & Co., Members New York Stock Exchange, 115 West Fourth street, Los Angeles.]

CHICAGO, Oct. 4.—Following is range of quotations:

	Close— Bid.	Asked.	Low.	Bid.	Asked.
Wheat—					
Dec.	98¾	99	97½	98¾	.....
May	90¼	90¾	89	90¼	.....
Corn—					
Dec.	54	54¼	53¾	54	.....
May	55¼	55½	54¾	55¼	.....
Oats—					
Dec.	33½	33¾	33	33½	.....
May	37⅜	37½	36¾	37⅜	.....
Pork—					
Oct.	13.40	.....	13.40	13.40	.....
Dec.	16.57	.....	16.57	16.57	.....
May	13.72	.....	13.67	13.72	.....
Lard—					
Oct.	8.90	.....	8.90	8.90	.....
Dec.	8.35	.....	.....	8.35	.....
Jan.	8.90	9.00	8.77	.....	8.90
Ribs—					
Oct.	9.10	9.15	9.05	9.07	.....
Jan.	9.00	9.02	8.72	.....	9.00

Kansas Grain Market.

[Furnished by Logan & Bryan, Members New York and Boston Stock Exchanges, Bradbury Building, Los Angeles.]

KANSAS CITY, Oct. 4.—Following are quotations on futures:

	Bid.	Asked.
Wheat—		
Dec.	1.13½	1.13¾
May	1.17	1.17½
Corn—		
Dec.	52	52½
May	54½	54¾
Oats—		
Dec.	32	32½
May	36	36½

Receipts—Wheat, 225 cars; corn, 21 cars; oats, 6 cars.

Minneapolis Grain Market.

[Furnished by Logan & Bryan, Members New York and Boston Stock Exchanges, Bradbury Building, Los Angeles.]

MINNEAPOLIS, Oct. 4.—Following are quotations:

	Bid.	Asked.
Wheat—		
Dec.	1.12½	1.12¾
May	1.17¾	1.18
Corn—		
Dec.	52¾	53
May	55¼	55½
Oats—		
Dec.	30¼	30½
May	34¼	34½
Flax—		
Dec.	2.10	2.11
May	2.15	2.16

Receipts—Wheat, 1,000 cars; corn, 1 car; oats, 1 car; flax, 1 car.

Kansas City Grain Market.

[Furnished by Logan & Bryan, Members New York and Boston Stock Exchanges, Bradbury Building, Los Angeles.]

KANSAS CITY, Oct. 4.—Following are quotations:

	Close— Bid.	Asked.	Low.	Bid.	Asked.
Wheat—					
Dec.	1.13½	1.13¾	1.12½	1.13½	.....
May	1.17¾	1.18	1.17¼	1.17¾	.....
Corn—					
Dec.	52	52½	51¾	52	.....
May	54½	54¾	54	54½	.....
Oats—					
Dec.	32	32½	32	32	.....
May	36	36½	35¾	36	.....

Receipts—Wheat, 225 cars; corn, 21 cars; oats, 6 cars.

DAILY EASTERN CITRUS MARKET QUOTATIONS.

[BY DIRECT WIRE—EXCLUSIVE DISPATCH.]

NEW YORK BUREAU OF THE TIMES, Oct. 4.—Ten cars Valencias, one car lemons and one mixed car sold. Valencias fully 25 cents higher; lemons unchanged. Weather fair.

VALENCIAS.

	Avge.
Old Mission, xf., Chapman	$7.00
Old Mission, fy., Chapman	6.20
Golden Eagle, sd., Chapman	4.90
Lady Rowena, Chapman	3.60
Old Mission, xf., Chapman	6.95
Old Mission, fy., Chapman	6.10
Golden Eagle, Chapman	4.90
Lady Rowena, Chapman	3.45
Wm. Tell, Or. Ex.	5.80
Golden Beaver, Or. Ex.	4.80
Atlas, Or. Ex.	5.60
Hector, Or. Ex.	4.80
Glendora Heights, Foothill	5.35
Evolution, A.C.G. Ex.	4.50
Alphabetical, Or. Ex.	5.35
Ticktock, Or. Ex.	5.10
Plain, Or. Ex.	4.70
Transcontinental, Or. Ex.	5.45
Lady Rowena, Chapman,	3.45
Wm. Tell, Or. Ex.	5.80
Golden Beaver, Or. Ex.	4.80
Atlas, Or. Ex.	5.60
Hector, Or. Ex.	4.80
Glendora Heights, Foothill	5.35
Evolution, A.C.G. Ex.	4.50
Alphabetical, Or. Ex.	5.35
Ticktock, Or. Ex.	5.10
Plain, Or. Ex.	4.70
Transcontinental, Or. Ex.	5.45
Goldfinch, Or. Ex.	5.10
Victoria, A.H. Ex.	4.85
Robusta, A.H. Ex.	4.90
Robusta, marked D	4.45
Navajo, A.H. Ex.	3.75
Hobo, A.H. Ex.	4.10
Hobo, marked D	3.85
Red C, Covina Ex.	4.85
Cougar, Covina Ex.	3.65
White C, Covina Ex.	2.95
Alta Loma, O.K. Ex.	4.15
Red Spray, O.K. Ex.	3.75
Owl, O.K. Ex.	3.05

GRAPEFRUIT.

Rossmoyne	$1.85
Girl	1.50

VALENCIAS—HALVES.

Red C	$2.05
Cougar	1.60

LEMONS.

Limoneira Co., Selected, vent.	$3.30
Rossmoyne Grove	3.20
Girl	3.00

Philadelphia Market.

[BY DIRECT WIRE—EXCLUSIVE DISPATCH.]

PHILADELPHIA, Oct. 4.—Two cars sold. Market is unchanged.

VALENCIAS.

	Avge.
Copa de Oro, Or. Ex.	$4.80
Transcontinental, Or. Ex.	4.50
Goldfinch, Or. Ex.	4.25
El Modena, Or. Ex.	3.90
Golden Beaver, Or. Ex.	4.55
Saddleback, Or. Ex.	3.70

Pittsburgh Market.

[BY DIRECT WIRE—EXCLUSIVE DISPATCH.]

PITTSBURGH, Oct. 4.—Four cars sold. Market lower on Valencias, steady on lemons.

VALENCIAS.

	Avge.
San Antonio Blue, S.A. Orchards	$4.70
San Antonio Red, S.A. Orchards	4.15
Tree Ripened, Or. Ex.	3.35
Plain Ends, Or. Ex.	2.45
La Vista, Or. Ex.	4.50
Hill, Or. Ex.	3.70
Cowboy, Or. Ex.	4.65

SWEETS.

Tree Ripened	$3.65

LEMONS.

Las Fuentes, Crocker-Sperry Co.	$3.10
Montecito	2.60

Boston Market.

[BY DIRECT WIRE—EXCLUSIVE DISPATCH.]

BOSTON, Oct. 4.—Five cars sold. Market is unchanged.

VALENCIAS.

	Avge.
Glendora Home, A.C.G. Ex.	$4.95
Monopole, A.C.G. Ex.	3.90
El Pavo Real, S.T. Ex.	3.80
Carmencita, S.T. Ex.	5.20
Colombo, S.T. Ex.	4.95

LEMONS.

Camel, Q.C. Ex.	$2.85
Golden Bowl, V.C. Ex.	3.40
Silver Cord	3.20

Cleveland Market.

[BY DIRECT WIRE—EXCLUSIVE DISPATCH.]

CLEVELAND, Oct. 4.—Three cars sold. Market higher on both oranges and lemons.

VALENCIAS.

	Avge.
Jupiter, Amer. Ft. Dis.	$4.45
Assyrian, Pac. F.P. Co.	3.30
Trail, A.C.G. Ex.	5.35
Canyon, A.C.G. Ex.	5.10

LEMONS.

Squirrel, A.H. Ex.	$2.70
Prairie Chicken, A.H. Ex.	2.45

St. Louis Market.

[BY DIRECT WIRE—EXCLUSIVE DISPATCH.]

ST. LOUIS, Oct. 4.—Four cars sold. Market steady.

VALENCIAS.

	Avge.
Minnehaha, C. M. Brown	$2.55
Progressive, Or. Ex.	3.60
Searchlight, Or. Ex.	4.60
S.S. Brand, Or. Ex.	4.70
Progressive, unwrapped	2.20
Mupu, M.C. Assn.	4.85
South Mtn., M.C. Assn.	4.50
Orchard Run, M.C. Assn.	4.00

LEMONS.

Pet, S.D. Ex.	$2.95
Greyhound	2.75
Pup	2.80

Cincinnati Market.

[BY DIRECT WIRE—EXCLUSIVE DISPATCH.]

CINCINNATI, Oct. 4.—Two cars sold. Market is steady.

VALENCIAS.

	Avge.
Liberty	$4.00
Valley	3.60
Portola, S.T. Ex.	4.15

Citrus Fruit Shipments.

SOUTHERN CALIFORNIA.

	Oranges.	Lemons.	Tl.
October 1	37	22	55
October 2, 3	37	22	59

Chicago Citrus Market.

[BY DIRECT WIRE—EXCLUSIVE DISPATCH.]

CHICAGO BUREAU OF THE TIMES, Oct. 4.—Second and third crop strawberries are on the market in fair volume, selling at 2.50@3.50 for cases of 16 quarts. The season for strawberries has been unusually long. Apples, boxes, western stock, Jonathans, 1.75@2.00; Winter Bananas, 2.50@3.00; Grimes Golden, 1.75@1.85; Delicious, 3.00@3.50. Oranges, boxes, fancy California Valencias, 5.75@6.00; choice, 5.25@5.50. Lemons, boxes, fancy California, 3.50@3.75; choice, 2.75@3.00. Plums, cases, 4 baskets, Hungarian, 1.00@1.25; Silver Egg, 1.00@1.10; Italian, 60@80. Grapes, cases, 4 baskets, seedless, 1.00@1.15; Malaga, 85@1.25; Tokay, 85@1.15. Pears, boxes, 50 pounds, Howells, 2.00; Beurre Hardy, 2.50@3.00; Clairgeau, 2.25@2.50; Winter Nellis, 2.00@2.50. Cantaloupes, standard cases, California, 1.50@1.75; pony crates, 60@75; flat cases, 40. Casabas, flat cases, 1.00.

New York Oil Stocks.

[Furnished by Logan & Bryan, Members New York and Boston Stock Exchanges, Bradbury building, Los Angeles.]

NEW YORK, Oct. 4.—Closing quotations:

	Bid.	Ask.		Bid.	Ask.
Anglo-Amer.	16¾	17	S. Pipe	233	236
Atlantic	665	675	S. P. Oil	340	346
Borne S.	270	280	S.W. P. Oil	128	133
Buckeye	114	118	S. Oil Cal.	316	318
C'brough	720	730	S. Oil Ind.	468	473
Colonial	135	145	S. Oil Kan.	415	430
Continental	200	205	S. Oil Ky.	218	225
Crescent	47	49	S. Oil Neb.	330	340
Cum'land	90	95	S. Oil N. Y.	200	209
Eureka	207	215	S. Oil Ohio	500	520
Galena	160	162	Swan & P.	125	135
Ga. pfd.	133	138	Union T.	82	84
Ind. Pipe	114	116	Vacuum	224	227
Nat. Tran.	33	34	Wash'ton	40	45
N. Y. Tran.	225	230	Waters P.	11	11¼
N. Transit	112	113	S. Oil N. J.	487	490
Ohio Oil	156	158	Ill. Pipe	155	158
Prairie	415	420	Prairie P.	200	204
Solar	250	260			

Short-term Notes.

[Furnished by E. F. Hutton & Co., Members New York Stock Exchange, 115 West Fourth street, Los Angeles.]

NEW YORK, Oct. 4.—Following are closing quotations on active short-term notes today:

	Bid.	Ask.	Yield.
Am. T. & T. (subs) 5s of April-May, 1916	100⅝	101	2.75
Amenda Copper 6s of March 1, 1917	101	101¼	3.96
B. & O. 4½s of June 1, 1917	100	100¼	4.36
B. & O. 4½s of June 1, 1918	99¾	100	4.44
B. R. T. 5s of July 1, 1918	100⅜	100¾	4.66
Can. Pacific 6s of March 2, 1924	101⅜	102⅜	5.60
C. & O. 5s of June 1, 1919	104⅝	104⅞	3.40
Chicago T. & T. 5s of July, 1916	91½	93½	12.80
D. & H. Cy. 4s of June 15, 1916	100¾	100¾	3.00
Erie R. R. 5s of April 1, 1916	100⅝	100⅝	3.25
Erie R. R. 5s of April 1, 1917	100⅝	100⅝	3.30
Gen. Rubber 5s of Dec. 1, 1919	99⅞	100¼	4.95
Hocking Val. 6s of Nov. 1, 1918	100⅞	101⅛	4.50
I. S. & M. S. 5s of Dec. 1, 1919	100⅝	100¾	4.73
Maine Central 5s of May 1, 1919	99⅝	100¼	4.68
New Eng. Nav. 6s of May 1, 1917	97½	97¾	7.50
N. Y., N. H. & H. 5s of May 1, 1916	100⅛	100¼	2.53
Pa. Cv. 3½s of Oct. 1, 1915	100	100¼	2.00
P. C. Corp. N. J. 5s of March 1, 1919	100⅝	100¾	3.40
S. & S. 5s of June 1, 1916	100⅝	101¼	4.37
Sea. A. L. 5s of March 1, 1916	100⅛	101	2.00
Southern Ry. 5s of Feb. 1, 1916	100	100⅛	4.00
Southern Ry. 5s of March 2, 1917	98¾	98¾	6.00
T. & S. 6s of June 1, 1916	100⅝	101¼	4.50
Ut. Fruit 5s of May 1, 1917	101⅝	102	4.70
Ut. Fruit 5s of May 1, 1918	99¼	99⅝	5.25
Westinghouse Elec. & Mfg. 5s of Oct. 1, 1917	101	101⅜	4.35
Argentine Govt. 6s of Dec. 15, 1915	100⅛	101	5.13
Argentine Govt. 6s of Dec. 15, 1916	100¼	100⅜	5.50
Argentine Govt. 6s of Dec. 15, 1917	98⅝	98⅞	6.20
Argentine Govt. 6s of May 15, 1920	98⅜	98¾	6.50
N. Y. City 6s of Sept. 1, 1916	102⅜	102⅝	2.50
N. Y. City 6s of Sept. 1, 1917	104⅛	104⅜	3.70
Swiss Govt. 5s of March 1, 1916	99⅝	100	3.00
Swiss Govt. 5s of March 1, 1918	96⅜	97	6.25
Swiss Govt. 5s of March 1, 1920	95½	96¼	5.90

Chicago Live Stock Market.

[BY A. P. NIGHT WIRE.]

CHICAGO, Oct. 4.—Hogs, receipts 18,000, firm; 10 above Saturday's average; bulk, 7.30@8.20; light, 7.45@8.15; mixed, 6.95@8.35; heavy, 6.85@8.20; rough, 6.85@7.05; pigs, 5.00@5.50. Cattle, receipts 16,000, strong; native beef cattle, 6.00@10.30; western steers, 6.60@8.80; cows and heifers, 3.10@8.20; calves, 7.75@11.50. Sheep, receipts 15,000, weak; sheep, 5.65@6.50; lambs, 6.75@9.15.

Kansas City Live Stock Market.

[BY A. P. NIGHT WIRE.]

KANSAS CITY, Oct. 4.—Hogs, receipts 8000; higher; bulk, 7.60@8.15; heavy, 7.50@8.00; packers and butchers, 7.60@8.20; light, 7.60@8.15; pigs, 7.00@8.00. Cattle, receipts 35,000, steady; prime fed steers, 9.50@10.00; dressed beef steers, 7.80@9.40; western steers, 6.50@9.00; stockers and feeders, 5.50@8.00; bulls, 5.00@8.00; calves, 6.00@10.00. Sheep, receipts 15,000; steady, lambs, 8.25@8.75; yearlings, 6.00@6.75; wethers, 5.50@6.50; ewes, 5.25@6.00.

Portland Live Stock Market.

[BY A. P. NIGHT WIRE.]

PORTLAND (Or.) Oct. 4.—Cattle, receipts 617; steers, choice, 6.40@6.75; good, 6.25@6.50; medium, 4.00@6.25; cows, choice, 5.00@5.50; good, 4.50@5.00; medium, 4.00@4.50; heifers, choice, 5.50@5.85; good, 5.00@5.50; bulls, choice, 3.50@5.00; stags, choice, 3.00@5.25. Hogs, steady, receipts, 1930; prime light, 6.30@6.55; choice medium, 6.00@6.25; pigs, 5.00@6.25; rough, 5.40@5.90. Sheep, strong, receipts, 1295; choice spring lambs, 6.50@7.00; common spring lambs, 5.50@6.00; choice yearlings, 5.50@6.00; good yearlings, 5.00@5.50; old wethers, 4.75@5.25; choice light ewes, 5.00@5.50; good ewes, 4.25@4.75; common heavy ewes, 3.00@4.00.

Chicago Dairy Market.

[BY A. P. NIGHT WIRE.]

CHICAGO, Oct. 4.—Butter, steady; creamery, 21½@27. Eggs, steady; receipts 4962 cases; at mark, cases included, 18@23; ordinary firsts, 22@23; firsts, 23½@24.

San Francisco Dairy Market.

[BY A. P. NIGHT WIRE.]

SAN FRANCISCO, Oct. 4.—Butter, fresh extras, 26½; prime firsts, 25; fresh firsts, 24. Eggs, fresh extras, 42; pullets, 37½. Cheese, new, 12@15½; California cheddars, 16; Young Americas, 14.

New York Dairy Market.

[BY A. P. NIGHT WIRE.]

NEW YORK, Oct. 4.—Butter, firm, receipts 5241; creamery extras, 28¾@29½; firsts, 26@28; seconds, 23½@25¾. Eggs, firm, receipts 6029; fresh gathered extras, 34@35; extra firsts, 32@33; firsts, 27½@30½; seconds, 23@26. Cheese, barely steady, receipts 1342; State whole milk fresh flats, white specials, 15; colored, 15@15¼; white and colored average fancy, 14½@14¾.

California Dried Fruits.

[BY A. P. NIGHT WIRE.]

NEW YORK, Oct. 4.—Evaporated apples, easy, but largely nominal; fancy, 8¼@9; choice, 7¾@8; prime, 7. Prunes, inactive, Californias, 3¾@10; Oregons, 7¾@10. Apricots, steady, choice, 7¾@8; extra choice, 8½@9. Peaches, quiet, choice, 4½@5; extra choice, 5@4½; fancy, 5¾@6. Raisins, steady; loose muscatels, 6¼@7½; choice to fancy seeded, 7½@8¼; seedless, 7@9; London layers, 1.30@1.40.

New York Metal Market.

[BY A. P. NIGHT WIRE.]

NEW YORK, Oct. 4.—Copper, steady; electrolytic, 18.25. Tin, quiet, 31.75@32.25. Lead, 4.50.

New York Sugar Market.

[BY A. P. NIGHT WIRE.]

NEW YORK, Oct. 4.—Raw sugar, nominal; centrifugal, 3.50@3.64; molasses sugar, 2.73@2.82; refined, quiet, cut loaf, 5.90; crushed, 5.80; mold A, 5.45; cubes, 5.15; XXXX powdered, 5.05; powdered, 5.00; fine granulated and Diamond A, 4.90; confectioners' A, 4.90; No. 1, 4.85.

London Hop Market.

[BY ATLANTIC CABLE AND A. P.]

LIVERPOOL, Oct. 4.—Hops in London, Pacific Coast, £4@£5 5s.

Turpentine and Rosin.

[BY A. P. NIGHT WIRE.]

SAVANNAH (Ga.) Oct. 4.—Turpentine, firm, 38; sales, 338; receipts, 421; shipments, 123; stocks, 14,990. Rosin, firm, sales, 700; receipts, 956; shipments, 1695; stocks, 59,007. Quotations: A, B, C, D, 3.40; E, 3.42½; F, G, H, 3.95; I, 3.50; K, 3.75; M, 4.50; N, 4.90; WG, 5.80; WW, 6.00.

The Flaxseed Market.

[BY DIRECT WIRE—EXCLUSIVE DISPATCH.]

MINNEAPOLIS, Oct. 4.—Offerings of new flaxseed are increasing, and the demand is very good. No. 1 seed on spot quoted at Duluth October price to 8 over. No. 1 seed closed at 1.85@1.89 on spot, and to arrive at 1.82@1.85. Receipts today, 22 cars; last year, 134 cars; shipments today, none; last year, 4 cars. Linseed oil shipments totaled 359,654 pounds; oil cake and meal shipments, 684,930 pounds. Duluth receipts today, 3 cars; last year, 53 cars. Winnipeg receipts today, 8 cars, last year, 75 cars.

At Duluth flax bulged sharply on bidding by crushers, while small supplies on hand are firmly held. October flax closed 4 up; November 3 up, and December 3½ up; May, ½ up. Closing: Linseed on track and to arrive, 1.85; October, 1.84 asked; November, 1.82 asked; December, 1.79½ asked; May, 1.84 bid.

New York General Market.

[BY A. P. NIGHT WIRE.]

NEW YORK, Oct. 4.—Wheat, spot streng. Corn, spot weak. Oats, spot quiet. Hay, steady. Hops, hides and wool, steady.

THE SANTA FE HAS BEST YEAR.

EARNINGS, GROSS AND NET, ARE LARGEST IN COMPANY'S HISTORY.

[BY A. P. NIGHT WIRE.]

CHICAGO, Oct. 4.—The fiscal year 1915 has been the most profitable in the history of the Atchison, Topeka and Santa Fe Railway Company, according to the annual report made public here today. The report says:

"The year has been the largest as to earnings, both gross and net, in the history of the company. Two reasons contributed mainly to this result, viz: The unprecedented wheat crop of Kansas and the largely-increased yield of agricultural products in the so-called 'plains country' in Western Texas and Western Oklahoma. These two items were more than sufficient to overcome a falling off of $1,304,472.05 in net revenue of the lines west of Albuquerque."

Tobacco in Cartridge Form.

[Baltimore American:] Caleb C. Dula of Yonkers, N. Y., has secured three patents. The first and second being for tobacco packages in elongated cartridge form to provide sections for smoking or chewing, the stick or roll having a filler and a binder, and the third patent being for a pipe especially adapted for smoking prepared cartridges and formed to prevent accidental dislodgement of the cartridges when pressed into and expanded within the bowl of the pipe.

Schools and Colleges.

KENSINGTON SCHOOL & KINDERGARTEN
Resident and Day Pupils. All departments. Music, Languages, Domestic Science and Sewing courses. Fall term began Sept. 13. The Misses Helene and Adele Tuber, Prins. 1641 Orange Street. Tel. Wilshire 4095.

HOLLMAN Business Colleges
Enroll now for Sept. term. Low rates. Send for catalog. 3017 Figueroa. 3547. 2560. 24021.

135 SOUTH SPRING. U. S. ARMY STORE
KHAKI SUITS, BLANKETS, SHOES, TROUSERS, HAMMOCKS, SHIRTS, UNDERWEAR, STOCKINGS, HATS, STRAPS, CURIOS GALORE. W. S. KIRK.

Schools and Colleges.

Marlborough School for Girls Over Fourteen

The New Marlborough, West Third St.— FIFTH YEAR OPENS OCTOBER 5TH.
Several acres of land have been purchased in the Wilshire district and it is expected that the school will occupy its beautiful new buildings at Thanksgiving. Until then it will continue at 865 West 23rd street.
Assembly Room, Gymnasium, Class Room and Dining Rooms are enlarged. There is ample room for tennis and other sports, and later a swimming pool will be added. There are arcades and patio for out-of-door study, sleeping porches and windows are so arranged that bedrooms and classrooms may be instantly converted into "open-air rooms."
The West Sixth street car line passes within two short blocks of the new school. Paved streets through Windsor Square and sidewalks to the school.
Until removal, pupils from Wilshire district may be arranged, be met without charge at Sixth and Figueroa streets.
Mrs. Geo. A. Caswell and Miss Grace Wiltshire, Principals.

HUNTINGTON HALL
Boarding and Day School for Girls, Oneonta Park, South Pasadena.
Accredited to eastern colleges and universities. Art Expression, Aesthetic Dancing, thorough musical instruction. New buildings. Steam heat. All rooms with bath adjoining or running water in room. Sleeping porches, open-air gymnasium; prices $750 to $1000, which includes board, tuition and laundry. Six electric cars pass the school grounds. Ten minutes from Pasadena. Twenty minutes from Los Angeles.
Miss Florence Hoswell, Principal. Tel. Home 35430.

The Isaacs-Woodbury Business College
FIFTH FLOOR HAMBURGER BUILDING, 8TH AND BROADWAY. Foremost office and business training school since 1884. Fall enrollment now beginning. All contemplating entering please call, write or phone. Now is a good time to begin. Main 133; F1354. EDWARD KING ISAACS, President.

URBAN Day and Boarding—Young Boys'—Military—A master for every 10 boys. Every boy recites every day. Open all year. 800 South Alvarado. 52647.

Y. M. C. A. SCHOOLS Day and Evening Classes. Commercial Shorthand, Accountancy, College Preparatory, Wireless Telegraphy, Cartooning, Show Card, Automobile, Machine Shop, Mining, Electrical, Mechanical, Association privileges. New classes forming. Enroll this week. Call, phone or write. 14522; Main 3380. 715 So. Hope St.

ORTON Boarding and Day School. Preparatory, general and post-graduate courses. Out-of-door study, art, music, gymnasium, domestic science. Twenty-sixth year. Reopens September 20th. 120-170 South Euclid, Pasadena. Miss Anna B. Orton. Phone Fair Oaks 498.

HOLLYWOOD SCHOOL FOR GIRLS
FALL TERM OPENS SEPTEMBER 20TH
An out-of-door school. 1749 La Brea Avenue. Boarding and Day School. College Preparatory. General advanced and secretarial courses. Music, Art, Domestic Science and Art. Physical Training. Circular on application. Phone 57904.

CUMNOCK SCHOOL OF EXPRESSION
Twenty-second year opens October 4th. All phases of literary interpretation and expression. Write for complete catalogue. Martha C. Weaver, A.M., Director, 1500 South Figueroa Street, Los Angeles. (Cumnock's Academy opens Sept. 13th.)

HARVARD SCHOOL—Military
The Coast School for Boys. Accredited Eastern universities, Stanford and Berkeley. Right in your own city. Ten acre athletic field. Fifteenth year opens September 21st. Write for Catalogue. 16th and Western ave. Phone 72147. Rt. Rev. J. M. Johnson (Bishop Episcopal Diocese,) President of the Board.

ST. CATHERINE'S SCHOOL FOR GIRLS
636 West Adams St., Opp. Chester Place. Non-sectarian boarding and day school for girls under fifteen. Reopens September 29th. Prepares for Marlborough, Girls' Collegiate and High School. Boys admitted to Montessori Class and First Grade. Music, Languages, Art, Sewing. Miss Thomas, Miss Mosgrove, Principals. Tels. W. 45337; Home 23269.

The Florence Dobinson Studios of Expression and Dramatic Art
For Women and Girls. 771 West Sixteenth Street. Mondays and Thursdays, Majestic Theater Building. Phone 24977. Saturday morning classes for girls forming. Special rates.

ANGELES VISTA SCHOOL
1344 ST. ANDREWS PLACE
Day and home school for girls of all ages. College preparatory and special courses; all departments and branches. Ninth year opens September 23. Orli Wing, A.B., Principal.

GIRLS' COLLEGIATE SCHOOL ADAMS AND HOOVER STREETS
TWENTY-THIRD YEAR.
Accredited University of California, Stanford, Smith, Wellesley, Cornell, etc. Eighth grade, High School, Post-Graduate Classes. Technical courses in Business, Cooking, Sewing, Applied Arts. Standardized Music Methods. New building for resident pupils. Miss Parsons and Miss Dennen, Prins.

THE WESTLAKE SCHOOL FOR GIRLS
FALL TERM OPENS SEPTEMBER 29TH.
Resident and Day pupils. Accredited to Vassar, Smith, Wellesley, Mt. Holyoke, Stanford and University of California. Junior College Courses. Accepted as advanced credit of Stanford and other universities. 614 SOUTH ALVARADO.

WILSHIRE SCHOOL FOR GIRLS
624 South Normandie Avenue. Day pupils only; all departments. New building, outdoor study. Eurythmics. Fall term begins Sept. 28. Principal, MISS I. C. PIRRET. Home 54039.

Reduce Your Cost per Sale

Do part of your soliciting with the Homephone and save your salesmen for the "hard ones." It is getting to be a practice more and more every day to make the

Homephone

a regular salesman and cut down the cost per sale. The quick, responsive automatic service of the Homephone makes it the ideal "sales phone." Try it.

(39)

Healthful Sleep

is necessary for the enjoyment and prolongation of life. During sleep Nature renews the vital forces of the body and restores the energy.

Sleeplessness is one of the evil results of indigestion. To avoid it, keep the stomach well, the liver active and the bowels regular. The health of these organs

Is Assured by

Beecham's Pills. A harmless vegetable remedy, which acts immediately on the stomach, liver, bowels and kidneys, toning and putting them in good working order.

Millions of people sleep well and keep well because, at the first unfavorable symptom, they begin to take

BEECHAM'S PILLS

Directions of Special Value to Women with Every Box.
Sold by druggists throughout the world. In boxes, 10c, 25c.

BRENTWOOD PARK

The class and culture of its residents make Brentwood Park a desirable place to live.

No stores, no apartment houses or hotels—every lot at least 100 feet frontage and for residences ONLY. Investigate.

J. ALBERT CAMPBELL
—BRALY-JANSS CO.
520 RE. BLDG. MAIN 1371—HOME 10026

The Saint

GOOD NIGHT!
Los Angeles—

GOOD MORNING!
San Francisco—

That's the way of
The Saint
to the Exposition City.
The Santa Fe's unusual train leaves here every evening at 5 o'clock and arrives San Francisco Ferry Station 9:40 the next morning.

The Angel—
brings you back.

Santa Fe City Office
334 South Spring Street

Santa Fe Station
3rd and Santa Fe Ave.

Phone
60941
Main
738
—
Day or Night

Real Estate Directory.

MONEY TO LOAN.
In Amounts from $2000 to $10,000
On City or Country Property.
Current Rates.
ROBERT MARSH & CO.
200 Marsh-Strong Bldg.
Ninth Street at Spring and Main
10175 Main 8044

NOTICE
To Real Estate Men
For all sales in WINDSOR SQUARE we will pay FULL commission to other agents.
R. A. ROWAN & CO.
200 Title Insurance Bldg.

Public Service: City Hall, Courts.

At the City Hall.

TRANSPORTATION ON CITY WORK.

EVERYBODY HIS OWN DRIVER, IS LATEST PLAN.

Heads of Departments Confer with Finance Committee and Efficiency Commission Regarding Order for Employees to Buy and Use Their Own Automobiles.

Heads of all municipal departments now receiving an allowance for transportation of employees held a conference yesterday with the Council Finance Committee and the Efficiency Commission relative to the changes proposed in the interest of efficiency. The general plan, which was approved by the Budget Committee but left to work out at a later date, proposes that the individual city employees under civil service, whose duties require considerable traveling, are to provide their own automobiles, gasoline, supplies and upkeep and to receive 4 cents a mile for all distance actually traveled in the city service. Those furnishing their own motorcycles on the same basis are to receive 1¼ cents a mile. In general, the heads of departments, who have discussed the proposed plan with the employees, said they favor the change if some arrangements can be made whereby the city will assist the employees in making credit arrangements for getting their cars on reasonable terms and small monthly payments.

The Efficiency Commission plan, which the Council proposes to put in effect in the near future, provides that city-owned cars shall be furnished elective and executive officers, who require regular transportation and a supply of city-owned machines is to be kept by the supply department to be used on requisition by officials requiring only occasional transportation.

Under the present system, some employees are getting liberal transportation allowances and beating the city by walking, while others are furnishing their own automobiles and gasoline. The city nurses are paying $10 or more a month carfare out of their salaries.

LAWYER OR LAYMAN?
DEBATED BY COUNCIL.

The question of whether the City Public Defender ordinance should provide that the new officer must be qualified to practice in all of the courts of the State bothered the Council for an hour yesterday and no decision was reached. Councilmen Wheeler and Wright, who were apparently alone in their support of William Francis Ireland for the position, contended that the ordinance should not provide that the appointee is admitted to the bar, while the remainder of the Council believe that one of the requirements should be admission to the bar.

City Prosecutor Williams appeared to urge that a lawyer be named for the place but he qualified his statements when Mr. Wheeler intimated that the police judges would not object to allowing Mr. Ireland to appear in their courts.

One of the points brought out by Councilmen Conwell and Roberts was that unless a lawyer is named, the Public Defender could not appear in the higher courts in cases where application is made for habeas corpus. Councilman Wheeler paid his respects to the Bench by remarking that Judge Frederickson plays golf two days for every three he sits on the bench. "I asked him about whether his duties on the bench interfered with his golf playing and he didn't have much to say," said Mr. Wheeler.

The Council decided that the City Public Defender should be required to handle penal cases in police court only, and the proposed ordinance went back to the special committee for amendment to eliminate all reference to civil cases.

BEAUTIFUL LOTS.
COMMITTEE IS NAMED.

Mayor Sebastian announced yesterday the appointment of a "Lot Beautiful Committee" which will within the next few weeks devise a plan whereby the vacant lots of Los Angeles may be made to blossom as the rose, figuratively speaking. Literally, however, the plan is to have the city lots blossom like the geranium along a five or ten-foot strip near the sidewalk and the rest of the land is to be made to blossom like a regular Southern California vegetable garden.

The committee selected by the Mayor will be headed by R. F. Del Valle, president of the Public Service Commission, who will act in an advisory capacity. Gen. I. Foreman, Gen. J. O. Royer, Walter Maxwell, Marco Hellman, Dr. A. D. Houghton, W. W. Mines, Philo J. Beveridge and Miss Mary Workman will be members of the committee, and later the Mayor will appoint a resident of the San Pedro district.

This committee, according to plans the Mayor and President Del Valle have discussed, will provide for a special low rate for water on the vacant lots that will be transformed from barren and scorched tracts into flower and vegetable gardens. It is expected that the committee will devise some plan whereby the lots that are not to be cultivated by owners can be turned over to the poor of the city.

EPOCH AT HARBOR.
FROM SHIP TO TRUCKS.

A new epoch in the development of Los Angeles Harbor was marked yesterday, when the steamer George W. Elder of the Northern Pacific Steamship Company tied up at the First-street municipal wharf, San Pedro, and began unloading direct from the ship to motor trucks. Heretofore all coastwise package freight has been unloaded at the Southern Pacific wharf to freight cars, and, after twenty-four to forty-eight hours, it could be loaded on trucks at the Southern Pacific freight station, after payment of switching charges.

Members of the Harbor Commission said yesterday that they expect a court decision soon that will enable the city to take possession of the Southern Pacific wharf which, the city contends, is occupied by the railroad without legal right.

To Help the Race.

A delegation of negro women called on Mayor Sebastian yesterday to discuss welfare work for the negro children of Los Angeles and to ask his support in a movement for the creation of a bureau of city mothers of that race. The Mayor promised to consider the matter and said that he believes that some organization can be effected which will give valuable assistance in bettering the conditions of the colored population of the city along lines suggested by his callers.

Bids One Mill Lower.

New bids for paving Fourth street east from Boyle avenue with bitulithic were opened yesterday by the Board of Public Works and the price was one-tenth of a cent a square foot lower than the former bids, which were discarded on protest of W. J. Bryant, former chairman of the Public Works Committee of the Council. This change will mean an estimated saving of about $26 on the contract.

BUYS CONCERN; DEBTS TAKE IT.

OFFICER IN COMPANY DIDN'T KNOW CONDITIONS AND BEGINS SUIT.

In January, 1914, Mrs. E. M. Dixon bought a majority of the stock of Brink's Express Company, Nos. 353-7 Central avenue, for approximately $10,000. Of this amount she borrowed $5000 from Mrs. W. E. Visscher, giving the latter a chattel mortgage on the fifteen or twenty automobiles the concern owned. It looked like a good proposition, as the company had a government contract, worth $1100 a month, to carry mail.

Mrs. Visscher's son, Hugo K. Visscher, recently from college and having a knowledge of machinery, had advised his mother that it was a safe loan. Mrs. Visscher loaned the $5000 on condition, in addition to the chattel mortgage, that some responsible person indorse the note. Mrs. Dixon, who had been bookkeeper and accountant for the Whittier-Coburn Company, obtained the indorsement of Henry F. Whittier.

Another condition of the loan was that Hugo be the assistant general manager of the express company. He assumed his duties March 1, 1914. No check was accepted without his signature. He remained with the concern until the latter part of April when a difference occurred between him and Mrs. Dixon and the latter discharged him.

Determined now that he would run the business himself, Hugo persuaded his mother to purchase Mrs. Dixon's stock. First placing her price at $10,000 Mrs. Dixon finally agreed to sell for $5000, on condition that Mr. Whittier be released as indorser on the promissory note. The deal was closed on that basis.

The stock was turned over to Hugo who entered into the management of the company June 19, 1914. He states he put a man on the books immediately and alleges he found that teh receipts and expenditures as represented to him by Mrs. Dixon were untrue; in short, that the company was hopelessly in debt. The concern went into bankruptcy in July 1914.

Hugo and his mother sued Mrs. Dixon to set aside the sale of the stock and release Mr. Whittier from the note, alleging fraud. The case was tried by Judge Shenk and yesterday it was submitted on the points raised. Mrs. Dixon claimed that Hugo went into the concern as an officer and as such he had access to the books, examined them and knew as much about conditions as she did.

Hugo contended that he had a right to rely on Mrs. Dixon's representations.

The slogan of Brink's on a billhead became an exhibit in the case: "Brink doesn't shrink from any haul, so think of Brink's who hauls for all."

COURT'S RECORD TERM.

San Diego Federal Judge has Strenuous Month—Will be Another Week Before Sitting Ends.

The duration of United States District Court in San Diego is breaking all records during the present session. Information from that point yesterday is that it would be another week before Judge Cushman, who succeeded Judge Trippet, will conclude his work. Then he will return to Washington. The San Diego court has been in session four weeks. During the career of Judge Wellborn on the bench the term of the San Diego court would usually continue between trains and nearly all of the cases that ordinarily would be tried in San Diego were shifted to Los Angeles.

There have been a half-dozen pleas of guilty during the present term and the case against the Nobles, father and son, for violation of the postal law in swindling Pennsylvania investors in a mining enterprise, is now in its third week.

At the Courthouse.

SAYS CHILDREN ATE WITH MAID.

AND WERE KEPT INDOORS ON LOVELY DAYS.

Mother Brings Action for Custody of Two Daughters Assigned to Divorced Husband—Adds that They Wore Shoes Too Large and She has Ample Income.

When the Millard household was divided through divorce proceedings, Mrs. Marie M. Millard taking the two sons and Bruce Millard, formerly a Pittsburgh attorney, receiving the two daughters, the agreement seemed to be satisfactory. Yesterday Mrs. Millard came into court and sought to have the custody of all four children.

The children were all in her care, she declared, when her former husband went East on business. She said she took them to the San Francisco fair and they had a lovely time. On Mr. Millard's return, however, Mrs. Millard asserted he complained that the children had colds and that she did not know how to care for them.

Mrs. Millard also told of going to her ex-husband's home in Santa Monica and discovering that the children and the two maids ate at the same table. She declared that her sons were cold to her and would not allow her to kiss their cheeks. She also noticed that the shoes they wore were two sizes too large. On beautiful days when she was at the house, she said, the children were in the nursery instead of playing out of doors. The maid told her, she stated, she did not like to take them out on account of their clothes.

Mrs. Millard said she did not know that she was giving up her rights when she made the agreement giving her two daughters to the care of Mr. Millard. She did not contest the divorce proceedings, she asserted, because of alleged threats made by her husband. The plaintiff stated she has an income of $1000 a month. Mr. Millard is opposing his former wife's demand for all the children. The hearing will be resumed this afternoon.

WAR AND RELIGION.
TWIN MATRIMONIAL SHOALS.

Christian Science and the war are the shoals upon which the matrimonial ship of Alfred J. V. Spencer, an English music teacher, and his German wife has been wrecked, according to the complaint filed by the former through his attorney, W. H. Irons, yesterday. The complaint alleges cruelty.

During two years, the complaint alleges, Mrs. Spencer has caused suffering by leaving him abruptly several times and remaining away from him and their three minor children weeks at a time. On other occasions, he alleges, she held him up to public ridicule because of a lame knee and also called him a devil, Jesuit, hypocrite, liar and other things. He alleges she has even gone so far as to say the Englishi are direct descendants of the Pharisees.

Since the outbreak of the war, the complaint recites, relations which were strained have become almost intolerable. The plaintiff asserts his wife professes to be a Christian Scientist and has stated and written she is on a higher spiritual and mental plane than he.

The plaintiff agrees to contribute liberally to the support of their children, Percival, Elsa and Carl, respectively 14, 13 and 12 years old, if he is granted a divorce. The two were married in Germany in 1899 and have been in this city several years.

SURETY COMPANY
LIABLE IN JITBUS CASE.

That companies becoming sureties for jitney bus owners can be joined as defendant in an action for damages arising from death or injuries to jitney passengers was decided by Judge Shenk yesterday in the suit of Viola M. Perry against Max Rupcinet, jitney bus owner, and the Pacific Coast Casualty Company.

Wilfred H. Perry was fatally injured when the motorcycle he was riding in Moneta avenue, August 20, collided with the jitney bus owned by Mr. Rupcinet. Mrs. Perry brought suit for $50,000 damages against Mr. Rupcinet, and $5000 against the Pacific Coast Casualty Company, which was the amount of Mr. Rupcinet's bond.

Mr. Rupcinet filed his answer, but the Pacific Coast Casualty Company demurred to the complaint, raising the question whether the plaintiff can join a surety company in an action for damages.

Attorney Max Lowenthal, counsel for Mrs. Perry, contended that it was not a misjoinder. The court overruled the demurrer, holding that a surety company makes itself liable directly to the person injured in a jitney bus accident. This question, it appears, has not been ruled on by the Supreme Court.

GIVES BIG PARTY.
WANTS ALIMONY REDUCED.

On a business of $1800 a month Mrs. Blanche F. Petersen had reason to believe that her husband, George T. Petersen, was receiving a substantial income and could afford to pay her alimony of $40 a month. Mr. Petersen stated to Judge Wood yesterday that there was not much money in the butter, eggs and milk business. He said he was paying $50 a month on an automobile used in his business and a similar amount on his house, besides other expenses. He wanted the alimony reduced.

"But, Your Honor," exclaimed Mrs. Petersen, "he gave parties at his house. At one of the parties there were sixty invited guests and he had twenty entertainers. He had ice cream, cake and beer for the guests.

"I had a right to do that," retorted Mr. Petersen. "Anyhow, the refreshments were furnished by my customers."

Mr. Petersen's attorney raised the question of jurisdiction. He held that the court lost jurisdiction until the time of the trial. Judge Wood withheld his decision until briefs are filed.

WIFE LOST.
CASE REOPENED.

After reading the complaint and cross-complaint in the Smith divorce suit, Judge Monroe stated yesterday that there were disagreeable charges on both sides. The court ordered Joiner P. Smith, western manager of the National Life Insurance Company, to pay his wife $50 a month until the divorce action is heard. This is the amount Mrs. Smith has received since the couple separated.

The suit was brought by Mr. Smith, who named his eighteen-year-old son co-respondent. The decree was recently granted him by Judge Dewhurst, but on the development that Mrs. Smith had intended to appear in court, but had been misdirected, the case was reopened.

She denies her husband's charges and furnished a few of her own against him. Mr. Smith admitted yesterday that he had recently sold property in San Antonio for approximately $75,000, which he said is being held in trust for children by a former marriage.

MARRIED MAN
SUED FOR HEART BALM.

The question whether a man already married can be held liable when breaking his primese to wed another has been raised in the $50,000 breach-of-promise suit of Miss Fern Field against Vern Coates of Long Beach. An anonymous letter received by Judge McCormick, who tried the suit and took it under advisement, may also play a part. The letter is said to contain statements which seem to bear out assertions in the love letters Miss Field produced in court during the trial.

Attorney Milton M. Cohen, counsel for Miss Field, is preparing extracts of the law in various States covering breach of promise to wed to show that Mr. Coates, who has a wife and children, when Miss Field declares he made love to her and promised to marry her, is liable for breaking his word.

Miss Field was a manicurist in Denver when she met Mr. Coates. She offered in evidence several hundred letters alleged to have been written by Mr. Coates to prove the sincerity of his affection.

HE'S A DETECTIVE,
BUT PLEASANT NEIGHBOR.

Not until yesterday did Mrs. Annie Le Marr suspect that the pleasant-spoken man who rented a room in the vicinity where she lived and became acquainted with her was a detective employed by the Los Angeles Railway Company and had photographed her in positions which would indicate that her hip is not dislocated.

The photographs were produced in Judge Wilbur's court yesterday in the trial of Mrs. Le Marr's suit against the corporation. She alleged that a car suddenly started as she was mounting the steps and that as a result of this she sustained a dislocation of the hip. Beside the photographer, a young woman was also employed by the company to watch Mrs. Le Marr for the purpose of ascertaining whether or not she was seriously injured.

DOOM UP HIS SLEEVE.
TATTOO CONVICTS ROBBER.

Too brilliant an imagination sent Ray Lopshire to San Quentin for a period of eight years. He was found guilty yesterday by a jury in Judge Craig's court of holding up a jitney-bus driver, J. C. Mitchell, the night of June 8, at Central avenue and Fiftieth street.

Lopshire, who had a large number of alibis and declared his arrest was a case of mistaken identity, asserted he knew the hold-up man, a Robert Buckley. He described Buckley minutely, detailing the color of his hair, his eyes and the clothes he last saw the robber wear. He also named a long list of crimes, including train robberies, street-car hold-ups and others, he said, Buckley had committed.

Finally he asserted Buckley was a "dope" fiend and that he had a ship tatooed on his right forearm. At this point, Deputy District Attorney Shannan, who had noted the fact that Lopshire was practically describing himself, suddenly demanded that he roll up his sleeves.

Under protest he did this and disclosed to the jury just the kind of a tatooed ship he had ascribed to Buckley. Instead of the right arm, it was the left that carried the pictured vessel under full sail.

This, with weight of previous evidence, secured conviction.

ASK JURY TRIAL.
ON INSANITY CHARGE.

Disagreement of the Lunacy Commission on the first investigation, followed yesterday by agreement that Kenneth MacMillan, a lumberman of San Pedro, is not mentally sound, led to his demand for a jury trial.

The complaint was originally filed by his wife, cor-roborated by friends, and after he had been observed at the psychopathic ward of the County Hospital, it was decided to confine Mr. McMillan. Through Assistant Public Defender Clary, he asked for a jury decision as to his sanity, which a number of his friends assert is normal, although they admit his violence of temper at times.

STIFF SENTENCE.
FOR MOTOR CAR THIEF.

Stealing automobiles will become more than an amateur pastime if a few more sentences like that imposed by Judge Craig in Department 17 of Superior Court, on George Willis, become effective. Willis on August 22 was apprehended while trying to get away in an automobile owned by Ralph M. Colwell. It was his second discovered offense of the sort and in order to prevent a recurrence of such tendencies, Judge Craig sentenced the prisoner to four years in the prison at San Quentin, suggesting that he learn a trade while there.

INS AND OUTS.
ABOUT THE COURTS.

TRANSFER CASE. The Carhart divorce suit scheduled to be tried in Department Thirteen will be transferred to Orange county. John W. Carhart, a clubman of this city, defending the suit of Mrs. Lelia Carhart, sought a transfer yesterday and his motion was granted by Judge Monroe. As there appears to be some doubt as to whether Mr. Carhart is legally a resident of Orange couny a note will accompany the papers transferring the case, with the request that Judge Thomas of the Orange county court investigate the point.

PAYS ALIMONY. Explaining that he had paid alimony money over to his attorney and that the latter had been served with an attachment before the money could be transferred to his wife, Fred H. Fritz, an employee of the Southern Pacific yesterday, believed this was a valid excuse why he should not be held in contempt. The order was $25 a month for the support of Mrs. Henry Fritz, pending the hearing of the divorce action. Judge Monroe declared that if an attachment was served, that was Mr. Fritz's lookout, and Mrs. Fritz does not have to worry about it. He ordered Mr. Fritz to pay the alimony immediately or take his choice of being held in contempt. He paid the money.

EMERSON WILL. Under the will of Edward Emerson, who died September 27, his nephew, Edward Emerson, of Stillwater, Okla., receives the real property in Oklahoma, value not stated, subject to the life estate of the decedent's brother, J. Arthur Emerson. The residue of the estate, appraised at $30,229, is given to the widow, Mrs. Ida H. Emerson, who is named executrix. The latter filed a petition yesterday for the probate of her husband's will.

CHECK CASE DELAYED. Postponement of the hearing of the case against Thomas P. Higgins, attorney, former athlete and clubman, well known about Los Angeles, who was arrested last month on a charge of passing bad checks, was granted yesterday by Judge Craig on the motion of Attorney Veitch. Higgins, the nephew of the millionaire mining man, who for years was his patron but who finally gave him up because, it is alleged, of various escapades, was prominent socially prior to an extended visit in Ireland. He returned to Los Angeles about two years ago and took up the practice of law.

SLAYING SUSPECT FREED. Librado Leon, arrested for the murder of Ramon Castillio, with whom it is alleged he quarreled about the love of a senorita, was freed yesterday by Judge Craig because of impossibility of securing sufficient evidence against him. The killing took place June 29, and Leon was suspected because of previous threats against Castillio. Deputy District Attorney Shannon moved for a dismissal.

INCORPORATIONS. Pastime Club of Lancaster, incorporators, Harry Hoagg, Frank B. Rutledge, L. Bond, J. A. Varela and L. Wright; no capital stock; Provident Co... America, incorporators, C. F. ... ley, C. O. Whittemore, De W... Casterline, F. D. Philips and ... Rhoads, capital stock $100,0... scribed $5.

OIL LAND SUIT.

Government Starts Another ... in Long Series Naming Sev... fendants—Involves Valuable ...

Another of the long series of ... instituted in behalf of the gove... involving alleged valuable oil ... Kern county, was filed in the ... States District Court yesterday. ... defendants are the Thirty-... Company, California Midway Oil ... pany, Buick Oil Company, ... Oil Company, Standard Oil Co... California Natural Gas Compa... J. M. McLeod.

The land involved in the ... known as the northeast quarter ... tion thirty-two, in Kern coun... is alleged by the government ... been withdrawn from all forms ... try by executive order of Sep... 27, 1909. It is alleged that ... quent to the action of the P... oil was discovered on the land ... defendants and that large q... of oil have since been taken ... ground. The United States D... Court having established the ... ity of the withdrawal order of ... dent Taft, the only thing now to ... is that the defendants develop... in the land after it was with... and that it lies within the area ... scribed by Executive proclamat...

The complaint asks that the ... States be found the owner in fe... ple of the premises described; ... defendants be ousted from ... they may assert; that an injun... issued restraining the defendan... further development of the land ... an accounting be had and a r... appointed. It is alleged that th... is very valuable for oil produc... no figures are given.

Judge Bledsoe will hear a n... of cases similar to this action ... no, beginning October 18.

HUSBAND FORGETS.

Intervenes in Court in Fa... Wife, Alleged to Have Th... Shoot Him.

Mrs. Blanche Joice, who h... to have tried to shoot her h... J. F. Joice, when he forced h... into a room occupied by her ... J. O. Davis, a Southern Pacific ... man, was given liberty on h... recognizance by Justice Hind... terday morning, after her h... had made a plea for her.

She was arraigned to answ... charge later in the Superio... Her husband accompanied h... the courtroom and asserted ... differences, even the attempt... ing, which was hindered by ... terference of a deputy sheri... been settled.

THEATER DISTURBER.

Abe Abell, No. 826 Slauson ... and B. Stark, No. 1713 Maple ... were arraigned in the police ... yesterday on the charge of ha... turbed the peace of the patron... Hippodrome theater Sunday ... The case was continued until ... They were the cause of a ... Sunday night when they had ... dispute with the house police... and Mrs. F. Fishkin and Mr... have been summoned by the ... explain what they know of th...

Try Murine Eye Remedy for ... Watery Eyes and Granulated Eyel...

Lingerie Clasps 25c
—With sterling silver or gold front—and made so they will not slip.
—You will like the new engraving designs on these which have just arrived.
(Hamburger's—Main Floor—Today)

Established 1881
Hamburger's
BROADWAY AND HILL EIGHTH STREETS
SUNSET, BDWY. 1168—HOME 10063

Luncheon 50c
Julienne Vegetable Soup
Roast Prime Ribs of Beef, ...
Brown Potatoes
Mexican Salad
Washington Cream Pie
Tea, Coffee or Milk
—also service a la carte.
(Cafe Beautiful—Fourth Fl... Today)

Fourth Semi-Annual Garment Wee...
Coat Day—Today!
The Second Day of This Extraordinary Sale—A Week of the Greatest Values of the Year in Women's and Misses' Wearing Apparel
100 Novelty Fur Trimmed Plush Coats

$18.75

The Value!
—Why, to tell the price that these coats should really sell for would seem more than exaggeration—they're just wonderful—you must be first to see them!
—Sizes 16 to 44.

The Plush!
—It's "Salt's"—a plush known to every woman for its superb qualities—it's the very best the market affords.

Marvelous!
—And even the word marvelous cannot express the beauty, the elegance, the richness of these coats.

And Fur!
—Is used as the trimming motif of nearly every coat—you know how great the rage is for fur.

—Continuing Our Great Sale of Suits at $16.50 and $26.50. See Tonight's Papers for Dress Day.
(Hamburger's—Second Floor—Today)

This Little Lever
fills and cleans this pen instantly
"The Lever Locks"
The New Pocket Self-Filling
Waterman's Ideal Fountain Pen
Like the U. S. Dollar
A Universal Standard
The reliable Waterman's Ideal of old with the convenient Lever refilling device added. Simple and serviceable. In several sizes, plain or mounted. Pen points of every degree. Buy the genuine.
If it isn't an Ideal, it isn't a Waterman's
$2.50 to $150.00 Illustrated Folder on Request.
At the Best Stores Most Everywhere
L. E. Waterman Co., 173 Broadway, New York

Latest Morning Edition
WITH FRESH NEWS DOWN TO "30."
WEDNESDAY MORNING,

Upshoot.

GREAT RISE IN PRICES.

War Stocks Booming in New York.

Exchange Members Take Action to Put Brakes on the Market.

Double Margins Demanded Now by Brokers in the "Specialties."

Huge Fortunes Made and Lost in Wall Street in the Past Few Days.

[BY A. P. NIGHT WIRE.]

NEW YORK, Oct. 5.—Members of the New York Stock Exchange took action today to curb the nation-wide speculation in so-called war stocks, whose rapidly soaring values have led a runaway market through a million and a half shares a day.

Banks, trust companies and financial houses of New York, alarmed at the swiftly-ascending tendency of the market and fearful of a sudden break in values, have set the financial brakes and applied pressure on stock exchange houses to diminish, if not entirely end, the riot of speculation. Many stock exchange houses responded by notifying their clients that they would have to double the amount of their margins in these specialties. Heretofore the chief speculative stocks, with a few notable exceptions, have been carried on a twenty-point margin. Hereafter the margin will be forty points, at least until such time as the market becomes normal again.

When the demand for more margin was made today many buyers were unable to comply with it and a wave of selling orders swept over the exchange, carrying stocks down from four to fifteen points. A recovery was noted later in the session, but the close was off from three to ten points from the high level.

SOUNDS WARNING.

Official cognizance of the situation was taken by the stock exchange at a special meeting of the governing committee. It was the unanimous belief of the committee that something should be done at once to curb speculation. The demand for more margin seemed to be sufficient for the first step, so the committee decided simply to sound a warning by calling the attention of all stock exchange members to certain resolutions already in force.

Today's action was neither hasty nor unconsidered. For more than a week the banks have been somewhat uneasy over the condition of the market. For some time past Wall street has appeared as the pot of gold at the end of the rainbow, which stretched over the entire country. Tales of fabulous riches to be made in stock market gambling have made the financial section the Mecca of a horde of speculators from coast to coast.

LOSERS IN MAJORITY.

Typical of a hundred others is the story of a man who came to Wall street four or five months ago with less than $1000 and today is worth more than $100,000. Of the man who lost, there is no story told, yet the records of brokers' offices show that he is in the great majority. Speculation has been chiefly in the stocks of certain companies which are reported to have received enormous war orders. In the large majority of cases the amount of war orders has been greatly exaggerated. Notable in this connection is the case of American Car and Foundry Company, whose stock fell fourteen points over night upon a statement issued by its president denying that its war orders totaled between $50,000,000 and $75,000,000 and setting forth the true amount—approximately $7,000,000.

Bethlehem Steel stands at the top of the speculative list. Last year it sold as low as a fraction above 26. Today it touched 400. Crucible Steel, selling today at 103, was sold for about a third of this five months ago. Westinghouse was up today to 137, a tremendous advance over its selling price of a few months ago. Incidentally, dealings in Westinghouse, relatively inconsiderable six months ago, today topped the amount of United States Steel, the shares of the former, which changed hands today, amounting to 118,500.

LOANS CUT DOWN.

To discourage speculation, many financial houses within the past week have cut in half the sums they had advanced on certain war specialties and thrown out others altogether. For weeks past there have been frequent additions to the string of conservative brokers who have refused to buy war stocks for their clients. In addition there are many who will trade in such stocks only for cash.

So hollow and nervous has been the market during the past few million-share days, due almost entirely to speculation in war stocks, that it has responded violently, even to rumors of bad news. An unconfirmed report this afternoon, for instance, that an American warship had hit a mine sending them down many points. A continuance of this condition, it is felt, may result in a general collapse, which would carry down stable investment values, and it is to avoid this that today's action was taken and further action is contemplated.